Home Edition
TELEPHONE 383-4111
CLASSIFIED 386-2121

The Daily Colonist.

Vancouver Island's Leading Newspaper Since 1858

Damp, Foggy
Weather details On Page 2

No. 24–113th YEAR — VICTORIA, BRITISH COLUMBIA, SATURDAY, JANUARY 9, 1971 — 10 CENTS DAILY 15 CENTS SUNDAY

Price of Money Dips Third Time in Seven Months

Rates Inch Downward

● Victoria housing vacancy rate steady. Page 9.

From CP

Canada's largest banks reduced low-risk interest rates Friday, a result of easier monetary conditions and pressure from lower rates in the United States.

There were also new announcements of cuts in mortgage loan rates, notably by Central Mortgage and Housing Corp.

The prime rate — the rate banks charge their best customers — will go to 7 per cent from 7½. It is the third prime rate reduction in seven months. The rate was at 7 per cent in March, 1969, and it jumped to a record 8.5 per cent by July, 1969, and stayed there for a year.

The banks will also reduce to 5 per cent from 5½ the interest paid on non-chequable savings accounts.

CHMC cut its mortgage rate to 9¼ per cent from 9½.

The new prime rate will go into effect Jan. 13 at Bank of Nova Scotia and Royal Bank of Canada branches. The Bank of Montreal, Toronto-Dominion Bank and Canadian Imperial Bank of Commerce will adopt the new rate Jan. 15.

Continued on Page 2

PRIME BANK: ↓ **7%**

CENTRAL MORTGAGE: ↓ **9¼%**

Tropical Cruiser Aground

—AP
Cruise ship Antilles at launching in 1951

650 Abandon Blazing Ship

From AP-Reuter

BRIDGETOWN, Barbados — The French cruise ship Antilles went aground and burned Friday near tiny Mustique Island in the Caribbean. Hundreds of passengers and crew members took to lifeboats and made it to shore a half-mile away.

Some crew members stayed aboard to fight the fire that blazed out of control.

★ ★ ★

A United States Coast Guard spokesman in San Juan, Puerto Rico, said there were reports of a few persons suffering minor burns. He said the Cunard liner Queen Elizabeth 2 arrived at the scene early today and arranged to take aboard some of the passengers who abandoned ship.

Reports varied on the number of persons aboard. The coast guard estimated there were 350 passengers and a crew of 300, with the majority of the passengers being Americans. The New York agent for the line said the Antilles had 340 passengers and 350 crew, with only 30 of the passengers listed as Americans or Canadians.

★ ★ ★

A Mustique housewife, reached at the island's single telephone, said survivors were coming ashore and "it would seem there have been no casualties."

Joy Sprott said the black-hulled, 600-foot luxury liner "ran aground about a mile offshore and everyone aboard apparently managed to make it to Mustique. There was absolutely no panic and all the people who have come here are in good condition."

She said the islanders used their small boats to ferry many of the passengers from the ship.

★ ★ ★

A coast guard aircraft circling the area reported some 50 small boats at the scene and said 17 lifeboats had reached land. The fire burned into the night and the ship's superstructure was destroyed, the pilot said.

Three coast guard planes were sent to the scene 20 miles south of St. Vincent Island in the Windward Islands.

Reports reaching Martinique said the fire erupted in the engine room and flared out of control.

The reports said the fire broke out after the vessel hit a hidden reef which ripped open the hull along two of its holds.

They said the fire spread from the engine room into the dining room and, despite efforts by the crew to control it, became a direct threat to the passengers' lives. It was then that the captain ordered the evacuation of the ship, the reports said.

The captain, senior officers and fire crew remained aboard to battle the blaze.

An armada of rescue craft was en route to the area.

The cruise vessel Empress of Canada and two island cargo craft steamed out of Bridgetown, with the Empress due at the scene before midnight. The luxury liner Queen Elizabeth 2, which was headed for Barbados, changed course for Mustique and the U.S. Coast Guard cutter Courageous sailed out of San Juan.

Government Won't Deal

U.K. Envoy Kidnapped In Uruguay

MONTEVIDEO (AP) — A dozen terrorist guerrillas kidnapped the British ambassador to Uruguay Friday and savagely clubbed his guards to the ground.

The Tupamaros guerrillas used a phoney vegetable vendor armed with a machine-gun and six stolen getaway cars in the well-planned abduction of Ambassador Geoffrey Jackson, 55. Jackson was spirited away in his own black limousine, which was found later in flames.

Troops and police threw a blockade around Montevideo but it failed to trap the kidnappers.

Authorities await a communique from the Tupamaros giving their ransom demands. The guerrillas have abducted seven persons in two years as a means of forcing the government to free jailed terrorists or meet other demands.

The foreign ministry issued a statement saying it would not negotiate with Jackson's

Continued on Page 2

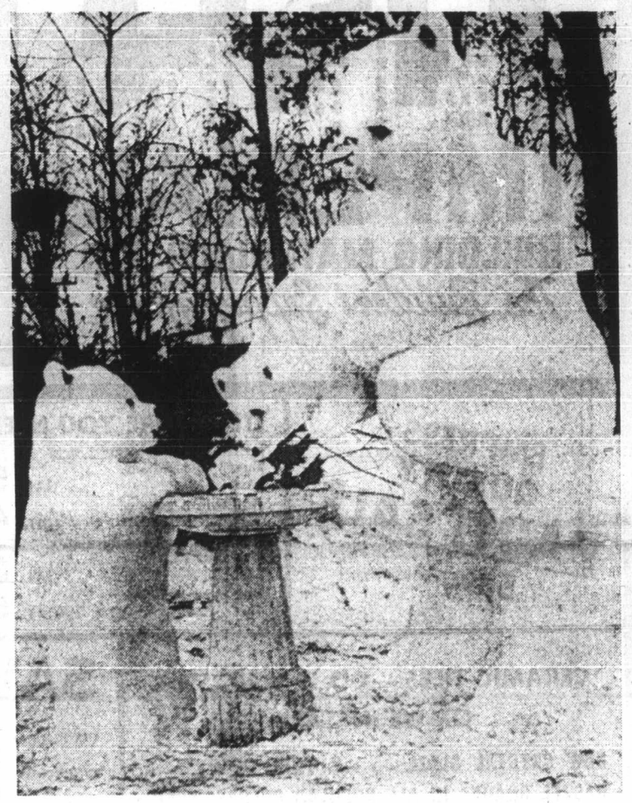

—AP
Playing It Cool

Three bears, reminiscent of storybook tale, are ice sculpture by Mrs. Richard Stolley of north-central Illinois community of St. Charles. Area went through another subzero day Friday — another delay until warm porridge becomes a reality.

—CP
Bramley, Turner, Anderson after release

South Africa

Polymer Pulling Out

KARACHI (CP) — Prime Minister Trudeau said Friday Polymer, the Canadian crown corporation, now is divesting itself of its 5.6-per-cent interest in Sentrachem Ltd., the South African firm which owns a synthetic rubber company in South Africa.

He made the announcement at a news conference here while en route to the Commonwealth prime ministers conference in Singapore at which projected British arms aid to South Africa will be a major issue.

Trudeau said the government decision that Polymer, based at Sarnia, Ont., should divest itself of the South African holdings is being carried out gradually.

Polymer could not dump all its shares at once or it would lose money, Trudeau said.

Chartrand Sent to Jail For Courtroom Outburst

MONTREAL (CP) — Another wild outburst in court Friday resulted in a one-year sentence for contempt of court for labor leader Michel Chartrand, who called the presiding judge "prejudiced, partial and fanatical."

Chartrand, 55, president of the Montreal council of the Confederation of National Trade Unions, is to appear with four other well-known Quebecers Feb. 1 for trial on charges of seditious conspiracy and membership in the outlawed Front de Liberation du Quebec.

★ ★ ★

At his appearance in Court of Queen's Bench Friday he was scheduled to present a motion for separate trials, but instead he launched into a tirade against Mr. Justice Roger Ouimet.

He accused the justice of having expressed opinions about persons detained under the Public Order Act.

"Judge Ouimet is fanatical and partial," he shouted. "Everybody knows your opinions. You're smaller than I thought."

Chartrand then complained about being detained "in a five-by-seven cell with no lights, no nothing."

When escorting policemen took his arms to lead him from the prisoner's dock, he made a brief attempt to shake them off.

"See," he shouted at the bench, "it's the police who run things."

He delivered a similar tirade Thursday when his Feb. 1 trial date was set at the opening of the winter assizes.

Facing trial with him on similar charges are lawyer Robert Lemieux, writer Pierre Vallieres, teacher Charles Gagnon and Jacques Larue-Langlois, former CBC radio producer.

Lemieux appeared after Chartrand was sentenced. He was scheduled to present a motion to quash the charges, but instead accused the presiding judge of being pre-

Continued on Page 2

Chartrand

Asylum Bid Fails

Two Convicts Overpowered By Hostages

KINGSTON, Ont. (CP) — Two prisoners — a convicted murderer and a rapist — were overpowered Friday after they had held three Kingston penitentiary officials hostage for nearly 24 hours in a bid for asylum in a foreign country.

The drama ended as suddenly as it had begun Thursday when the prisoners seized three officials in a carpentry shop and threatened to kill them if guards came near.

Earl Button, a prison supervisor, said the hostages obtained their freedom when one of the prisoners left the shop and the hostages jumped the second, who was left to guard them.

★ ★ ★

The absent prisoner was immediately surrounded by guards. A number of knives were seized.

The hostages were in good condition.

The end came shortly after the prisoners made three demands, one of which was for political asylum in any country that would accept them.

Prison officials identified the prisoners as Anthony Jack, 31, of Kenora, Ont., serving a life sentence for non-capital murder, and Ronald Gordon Turner, 17, of Windsor, Ont., serving six years for rape and armed robbery.

★ ★ ★

The second demand was that two prisoners, whom Warden Arthur Jarvis did not identify, be released from solitary confinement and brought to the carpentry shop.

The third request was for a meeting with a representative of the embassy of a country

Continued on Page 2

Dane Hurt

A Rocket's Not For Eating

AARHUS, Denmark (AP) — Vagn Larsen, 17, was in hospital in serious condition Friday after accidentally swallowing a midget rocket that fired in his mouth, went down his gullet and exploded in his chest.

Doctors said the boy's gullet was ripped open right behind the heart but think he is out of immediate danger.

During a delayed New Year's party, Larsen apparently put the rocket between his teeth and asked a friend to light the fuse with the burning end of a cigarette.

His intention was to remove the rocket—made of cardboard and about five inches long—and throw it into the air before it fired.

But the rocket stuck to his lips and the youth panicked, swallowing the rocket.

INSIDE

Multiple Warheads Ready in U.S.
—Page 14

★ ★ ★

'Communist' Canada Drives Trio to U.S.
—Page 19

★ ★ ★

	Page
Bridge	23
Churches	12, 13
Comics	20
Courtroom Parade	16
Crossword	24
Entertainment	14, 15
Financial News	8, 9
Garden Notes	20
Names in the News	5
Sport	7, 10, 11
Television	22
Women	18, 19

Committee on Constitution

B.C. Response Best Yet

By DON GAIN

● B.C. groups favor BNA Act revision, not its scrapping. Page 5

West Coast response to the parliamentary committee on the Constitution of Canada has been more enthusiastic than anywhere else in Canada, the chairman of the Progressive Conservative caucus on the committee said Friday.

★ ★ ★

In a telephone interview from Vancouver, Melvin McQuaid, MP for Cardigan, P.E.I., made the statement following public meetings in the mainland city.

Most of the 30-member joint Senate-Commons committee will be in Victoria today for public meetings at the Empress Hotel at 11 a.m. and 2 p.m., McQuaid said.

McQuaid flatly contradicted the statement of Richard Gervais, executive assistant to the committee, made to the Colonist late in December, that notices of the public meetings were purposely delayed to elicit "spontaneous" comments from those attending.

"That just isn't the case at all," McQuaid said. "I certainly don't know where he got that idea. Advertisements should have been placed at least a month in advance. There was no excuse for it. We had a meeting weeks ago and drafted the form of the advertising."

People should be encouraged to present briefs in advance to give committee members a chance to study them before discussing them at the meetings, he added.

"That was definitely not the intention of the committee or of the steering committee. We heard this same complaint here in Vancouver. I'm going to get to the bottom of it."

Newspaper advertisements appeared in Victoria Dec. 28.

★ ★ ★

An estimated 700 British Columbians crowded into the Social Suite of the Hotel Vancouver Thursday night and about 200 were turned away. Meetings on Friday were well attended and McQuaid said another would

Continued on Page 14

ANDY CAPP

Banks Drop Rates

From Page 1

All five banks will reduce the rate for non-chequable savings accounts Feb. 1.

A statement from the Bank of Nova Scotia said the reduction was "a reflection of the recent decline in the various market rates of interest, both short and long-term."

★ ★ ★

The statement said there had been no significant weakness in bank loans in Canada as there had been in the United States but "it seemed prudent to participate in an orderly process of interest rate reduction."

The U.S. Federal Reserve Board — the central bank counterpart of the Bank of Canada — reduced its lending rate to major reserve banks to 5¼ per cent from 5½ earlier this week. The U.S. central bank had cut its rate to 5½ from 5¾ last Nov. 30.

The prime rate cuts by the banks follow by about two months a reduction to 6 per cent from 6½ per cent in the bank rate. The bank rate is the rate the Bank of Canada charges chartered banks. The central bank seldom has to make loans to chartered banks but the bank rate is considered as a general signal of government economic intentions.

★ ★ ★

The bank rate went to a record 8 per cent in July, 1969. In four separate reductions, the bank rate went to 6 per cent between May, 1970, and Nov. 12, 1970.

The chartered banks' prime rate started downward last July, dropping to 8 per cent from 8½, and it came down to 7½ per cent last November.

The round of prime-rate cuts was started by the Bank of Nova Scotia and by mid-afternoon the other four banks had followed.

The Royal Bank announced Thursday it was dropping its mortgage rates by one-half percent to 9¼ for National Housing Act loans and by one-quarter per cent to 9½ for conventional loans.

★ ★ ★

Toronto-Dominion announced identical mortage rate cuts Friday.

The Bank of Montreal lined up with a 9¼-per-cent rate for NHA mortgages and also announced that home-improvement loans sponsored under sections of the act would be cut to 9 per cent from 9¼ where the repayment period was less than three years.

The CMHC rates apply to money provided by the treasury to the federal housing agency for direct lending when funds are not available through other lenders approved under the NHA.

★ ★ ★

H. W. Hignett, president of CMHC, said the lower rate is "in line with easier conditions in the private mortgage market."

Officials of the CMHC had said Thursday they expected mortgage lending rates to drop, possibly below 9 per cent, in the next few months.

★ ★ ★

Mortgage rates for prime conventional loans were at 10 per cent or more during most of 1970. In December many lenders cut the rates to 9¾ per cent. This rate was adopted Friday by the Canada Trust, Huron and Erie companies and the Bank of British Columbia.

From Page 1

Convicts Subdued

that would offer them asylum before the hostages would be released.

Warden Jarvis said at a news conference later that although they never mentioned the James Cross-Pierre Laporte kidnappings las year by FLQ terrorists, this may have influenced their demands.

At one point, he said, they referred to wanting to see the Cuban ambassador.

Lloyd Bramley, one of the hostages, who had worked at Kingston for 14 years, suffered a small scratch on his head but it was not immediately known how he received it.

The other two were identified as Allen Marsden who had worked at the prison for eight years, and Caspar Turner, a senior correctional officer with 20 years service. The other two are instructors in cabinet making.

None was armed.

YOUR GOOD HEALTH

Sleep Comes Anytime

By G. C. THOSTESON, MD

Dear Dr. Thosteson: My husband, middle-aged and in apparent good health, has a malady that has me worried. It dates from sometime prior to our marriage.

He falls asleep, any time, anywhere, when driving a car or when I am driving, even when we have guests, or we are visiting friends, in the morning after a good night's sleep, or any other time of day. What really worries me is his driving — and we have three small children, one not even in school. What is this condition, is there a name for it, and what can be done about it? — S.X.

It's called narcolepsy, an abnormal desire to sleep, and actually it's not too uncommon. Sometimes mild — sometimes not so mild, as in your husband's case.

It's not a bad idea to run another physical checkup, including a thyroid test, but narcolepsy can be present even when they thyroid tests are normal. The amphetamines (otherwise known as "pep pills") are very effective in relieving narcolepsy. This, in fact, is one of the very few legitimate uses of these drugs.

□

Dear Dr. Thosteson: I, too, got syphilis from my husband from whom I am now divorced. My tests never went back to "negative" although I have had full treatment. I also had a spinal, and no permanent damage has been done — but still tests are positive.

How does one in my position remarry? The state requires blood tests and I won't be able to get a negative one. Someone has asked me to marry him but I am stalling as I do not know how to handle this. There is no record of my treatment as the doctor treated me under a fictitious name — and he has died. — N.N.

Even though you cannot get any evidence from the original physician, you can go to your doctor now. After some tests he then can provide you with a report showing that you are a "positive reactor" despite apparently adequate treatment. With such information to present to the health department, I doubt that you will have any trouble in getting special permission to marry.

The Weather

JAN. 9, 1971

Periods of rain and drizzle with fog patches; winds westerly 15. Friday's precipitation .02 inch; sunshine nil; recorded high and low at Victoria, 43 and 36. Today's forecast high and low, 40 and 35. Today's sunrise 8:04, sunset 4:38; moonrise 2:35 p.m., moonset 7:08 a.m. Sunday's outlook: mostly cloudy, cooler.

East Coast of Vancouver Island — Rain, drizzle with fog patches; winds light. Friday's precipitation .04 inch; recorded high and low at Nanaimo, 40 and 34. Today's forecast high and low, 40 and 34. Sunday's outlook: mostly cloudy, cooler.

West Coast of Vancouver Island — Fog patches, rain and drizzle; winds light. Forecast high and low at Tofino, 40 and 35. Sunday's outlook: cloudy, occasional snowflurries over northern section.

North Coast — Cloudy with a few periods of rain, changing to occasional periods of wet snow. Winds occasionally west 15, becoming northerly 20. Sunday outlook: A few periods of snow. Colder. Highs about 35, lows around 30.

Extended Outlook — Periods of rain, occasional snow or rain Monday, except generally snowy in northern part. Precipitation decreasing Tuesday and Wednesday. Highs generally in upper 20s and 30s, except in low 40s Wednesday. Lows in 20s, rising to 30s by Wednesday.

READINGS

	Max.	Min.	Precip
Palm Springs	60	40	—
St. John's	31	25	—
Halifax	19	9	—
Fredericton	13	3	—
Charlottetown	17	6	—
Montreal	4	—9	—
Ottawa	4	—9	—
Toronto	19	—1	—
North Bay	8	1	.5
Thunder Bay	21	—4	.04
Kenora	4	—6	—
Churchill	—1	—18	—
The Pas	7	3	—
Winnipeg	3	—5	—
Brandon	0	—10	—
Regina	15	10	.02
Saskatoon	08	9	.19
Prince Albert	13	9	.09
North Battleford	15	5	.27
Swift Current	25	9	.37
Lethbridge	49	4	—
Calgary	10	—1	.30
Edmonton	6	—4	.41
Cranbrook	22	12	—
Castlegar	28	23	—
Penticton	28	22	—
Vernon	31	20	—
Salmon Arm	34	23	.01
Revelstoke	27	21	.21
Princeton	46	29	—
Vancouver	40	36	.21
Prince Rupert	41	32	.02
Comox	41	37	.14
Prince George	44	10	.02
Kamloops	29	20	.06
Whitehorse	—2	—16	—
Fort St. John	—7	—9	.20
Seattle	46	43	.32
Spokane	37	25	—
Portland	48	37	1.02
San Francisco	50	36	—
Los Angeles	58	40	—
Phoenix	52	20	—
Los Vegas	38	20	—
Honolulu	76	60	—
New York	27	20	—
Miami	81	68	—

TIDES AT VICTORIA HARBOR

	Time H.M.	Ht. Ft.	Time H.M.	Ht. Ft.	Time H.M.	Ht. Ft.	Time H.M.	Ht. Ft.
9	05.30	9.2	07.00	9.2	10.05	9.9	19.55	.8
10	05.50	9.2	07.45	9.2	10.40	9.9	20.35	.8
11	06.50	9.2	08.05	9.1	11.35	9.7	21.10	1.0
12	07.25	9.0	09.05	8.8	12.20	8.4	21.50	1.3
13	07.40	8.9	09.55	8.6	13.10	9.0	22.20	1.7
14	07.45	8.8	11.00	8.2	13.45	8.4	22.50	2.4
15	07.35	8.8	12.10	7.6	14.25	7.7	23.20	3.2
16	07.35	8.8	15.00	6.9	16.20	6.9	23.45	4.1

TIDES AT FULFORD HARBOUR

	Time H.M.	Ht. Ft.	Time H.M.	Ht. Ft.	Time H.M.	Ht. Ft.	Time H.M.	Ht. Ft.
9	05.40	11.9	10.15	10.7	12.50	11.0	21.30	1.2
10	06.15	12.1	11.15	10.6	13.40	10.8	22.05	1.2
11	06.50	12.1	11.55	10.3	14.30	10.6	22.45	1.4
12	07.20	12.0	12.40	10.0	15.15	10.3	23.15	1.7
13	07.45	11.9	13.30	9.5	16.05	9.8	23.50	2.2
14	08.05	11.9	14.10	8.9	17.05	9.2	—	—
15	00.20	2.9	08.35	11.8	14.55	8.1	18.10	8.6
16	00.50	3.9	08.50	11.7	15.35	7.3	19.35	8.0

From Page 1

Outburst

judiced and tried to withdraw a bail application presented previously and put it before another judge.

Mr. Justice Ouimet said Lemieux could withdraw the application outright, "but I cannot permit you to withdraw it for the reasons you gave."

He said he will decide Jan. 15 on the bail application, made jointly by Lemieux, Vallieres and Gagnon.

Gagnon made a brief appearance before the other two Friday and tried vainly to present a motion to quash the charges. He was told that the motion should be presented at the beginning of his trial.

Earlier, five men charged as accessories in the kidnap-killing of Quebec labor minister Pierre Laporte and a sixth man charged with obstructing justice had their trial dates set for Feb. 8.

Parish Dance

The Teen Club of St. Andrew's Roman Catholic Cathedral parish will hold a dance from 8 p.m. to midnight Friday in the Parish Activity Centre, 1012 Pandora.

Envoy Grabbed

From Page 1

captors but "we will spare no effort to protect his life and obtain his immediate liberation."

The government has refused to deal with the guerrillas in previous kidnappings.

With Jackson's abduction, Latin American leftist guerrillas now hold three kidnap victims as hostages.

One is Claude Fly, a U.S. soils expert who was abducted from his office Aug. 7.

The second is Aloysio Mares Dios Gomide, a Brazilian consul in Montevideo, who was taken from his home July 31 and has been held captive longer than any other political victim.

They executed a third victim, U.S. police adviser Dan Mitrione, last August.

A fourth man, Swiss Ambassador Giovanni Bucher, has been held captive by other leftist guerrillas in Brazil since his abduction a month ago.

Jackson was the second British diplomat abducted in the Western Hemisphere in three months. British trade commissioner James Cross was kidnapped by members of the Quebec Liberation Front in Montreal Oct. 5 and released two months later after his abductors were given safe conduct to Cuba.

Jackson had served as Britain's senior trade commissioner to Ontario before coming to Montevideo in July, 1969.

Jackson, who lived in an apartment in mid-town Toronto during his stay, was said to be a good friend of Cross and several prominent Ontario politicians, including Premier John Robarts.

British embassy officials said Jackson suffers from a heart condition and must use a medical stimulant.

Guerrilla groups carried out 16 abductions in the Western Hemisphere last year. Those murdered, in addition to Mitrione, were Count Karl von Spreti, West German ambassador to Guatemala, and Quebec Labor Minister Pierre Laporte.

Laporte was killed Oct. 17 by the FLQ.

Meanwhile in Rio de Janeiro, the Brazilian government agreed Friday night to release 70 prisoners and fly them to exile in exchange for kidnapped Swiss Ambassador Bucher.

Brazilian police announced the arrest Friday of a top guerrilla leader wanted for the kidnapping of Bucher.

Police said Aldo sa Brito, alleged right-hand man to the nation's most wanted terrorist suspect, Carlos Lamarca, was picked up after a frustrated bank holdup.

Jackson

To Speak

Former missionary to India, Rev. Dr. H. E. D. Ashford, will speak at 10 a.m. Sunday in Gordon Head United and at 11 a.m. in Cordova Bay United Church.

Melograin
PANCAKE & WAFFLE MIX
High Quality-Low Cost
"COMPARE PRICES"

for ALL your eyeglass needs . . .
BRING YOUR PRESCRIPTION to
WESTERN DISCOUNT OPTICAL
763 Fort
386-6127

IMPERIAL
BUILDING MATERIALS LTD.
The Builder's Supply House
LUMBER
GYPROC CEMENT
INSULATION
MOULDINGS
DOORS
ROOFING
WINDOWS
PLYWOODS
CALL - 386-1401
2955 DOUGLAS

EMPRESS QUALITY PAINT SALE
Save . . .

THE MORE YOU NEED . . . THE MORE YOU SAVE

DELUXE — Interior Latex.
Buy 2 to 4 gallons. Just ..... GAL. 5.35
Buy over 4 gallons. Just ..... GAL. 4.99
DELUXE — Exterior Latex.
Buy 2 to 4 gallons. Just ..... GAL. 6.88
Buy over 4 gallons. Just ..... GAL. 5.99
DELUXE — Low Lustre House Paint.
Buy 2 to 4 gallons. Just ..... GAL. 6.88
Buy over 4 gallons. Just ..... GAL. 5.99
DELUXE—Interior-Exterior Undercoat
Buy 2 to 4 gallons. Just ..... GAL. 6.88
Buy over 4 gallons. Just ..... GAL. 5.99

CERAMIC TILES — DO IT YOURSELF OR WE INSTALL
NEW CRYSTAL GLAZE . . . 2-TONE OR 3-TONE PASTEL SHADES IN ALL POPULAR COLORS. YEAR-END SPECIAL — ONE WEEK ONLY. REG. PRICE 99c SQ. FT. SAVE NOW, 59c SQ. FT.
OR WE WILL INSTALL

SAVE ON DIXON BRUSHES —THE PAINTERS' LINE
DIXON LEADER BRUSHES, 2½" ..... Reg. 1.25 JUST 89¢
DIXON LEADER BRUSHES, 3" ..... Reg. 1.60 JUST 99¢
DIXON LEADER BRUSHES, 4" ..... Reg. 2.39 JUST 1.59
DIXON PRO GAUGE ROLLER and SLEEVE Reg. 2.40 JUST 1.95
PAINTERS' PRO PURE BRISTLE, 3" ..... Reg. 10.25 JUST 5.99
PAINTERS' PRO PURE BRISTLE, 4" ..... Reg. 19.00 JUST 10.99

Flint Coat-Tile
12 x 12 PEEL and STICK
REG. 33c Sq. Ft.
SAVE
JUST 26c Sq. Ft.

CHANDELIERS
To Clear—On Sale
All Our 5-Light Chandeliers
Priced from 29.95 to 395.00
33⅓% OFF OUR REGULAR RETAIL

CUSHION FLOOR VINYL
Many Colors — Many Patterns
JANUARY SALE
Square yard 2.88
REG. 3.79 Sq. Yd.

READY FOR SPRING
Hardings — Indoor-Outdoor CARPET — TO CLEAR
HOUSE and GARDEN — 100% Propylene Plush — cut pile — rot proof — stock colors.
REG. 6.95
JUST 3.99 SQ. YD.

Hardings IMPERIAL COACHMAN
100% Nylon Broadloom, Heavy Weight — Sculptured Pile. A real hard-wearing family carpet.
Reg. 7.95 sq. yd.
JUST 4.99 SQ. YD.

SHOWER DOORS
To Fit Your Tub
Famous K-Lux Sliding Doors.
Glacial, Smoke, Umber, Diamond.
Reg. 59.95. 1st COME PRICE 39.95
Famous Showerfold Folding
TUB DOORS
Reg. 68.95
TO CLEAR — JUST 49.95

Marines Buy First Foreign Warplane, U.K. Vertical-Takeoff Supersonic Job

WASHINGTON (UPI) — A British-made fighter-bomber that takes off vertically like a helicopter has been added to the equipment of the U.S. Marine Corps.

The marines have taken delivery of their first AV8A Harrier, produced by Britain's Hawker-Siddeley Corp. It is the first aircraft used by the American military capable of taking off straight up and the first U.S. warplane built outside North America.

The Marines hope to buy 114 of the Harriers. They cost $4.8 million each.

After blasting aloft from any hard surface, they are able to rotate their jet engines and fly faster than the speed of sound.

Hooded Hood

Spectacular cloud formed by air flow over Mount Hood in northwestern Oregon appears to be snagged on mountain peak in this photograph taken Thursday at Parkdale, almost directly north of mountain. — (AP)

U.S. Eyes Cambodia Airlift

Capital Forced To Ration Power

PHNOM PENH (UPI) — A tightening Communist vise on Phnom Penh's lifelines Friday forced the government to ration electricity for the first time. Hundreds of Cambodian troops trying to ease the crisis narrowly eluded a Communist trap on highway 4.

Operators of the city's generators lacked enough diesel fuel to produce power at full capacity, and many lights in the central residential district went out at 6 p.m. Street lamps, essential service lighting and outside security lamps were kept burning despite the crisis.

The shortage of diesel fuel was caused by communist pressures on highway 4, the road linking Phnom Penh with Cambodia's oil refinery port of Kompong Som on the Gulf of Siam.

In Saigon, U.S. defence secretary Melvin Laird met with U.S. Ambassador Ellsworth Bunker and military commander Gen. Creighton Abrams. Diplomatic sources said Laird is weighing the possibility of an American airlift to fly gasoline into Cambodia for the anti-Communist war effort.

Ohta Slaughter Suspect Attempts Suicide in Cell

SANTA CRUZ, Calif. (UPI) — John Linley Frazier, accused of the mass murder of Dr. Victor Ohta and four others, apparently attempted suicide Friday in his jail cell.

The 24-year-old former auto mechanic, arrested last October four days after the slayings, cut his left arm above the wrist with a razor blade, according to the Santa Cruz sheriff's office.

Frazier was treated at a hospital and was back in his cell 40 minutes later.

Frazier was indicted in the shooting deaths of Ohta, 47, his wife, their two sons and the physician's secretary.

Jarring Meets Israelis

King Hussein's Armor Drives Against Rebels

BEIRUT, Lebanon (UPI) — Armored forces of Jordan's King Hussein launched a heavy dawn attack against Palestinian guerrilla bases in Jordan Friday after commandos killed a Jordanian soldier, according to reports reaching Beirut.

A spokesman for the Al Fatah guerrilla group said the army used tanks and heavy artillery and attacked a Red Crescent hospital in the assault north of Amman. They said fighting was still going on after more than six hours.

Menwhile, special UN envoy Gunnar Jarring met with Israeli leaders Friday in Jerusalem in talks that Premier Golda Meir described as the most important in the Middle East in a long time. An Israeli communique said afterward the meeting was "positive and constructive."

Israeli Minister Without Portfolio Israel Galili, who often acts as a government spokesman, told a Tel Aviv gathering Friday that Jarring's trip to Israel marks a new stage in the effort to reach Middle East peace.

Ferry Tragedy

SEOUL (AP) — Twenty-five persons were drowned and about 10 others were missing Thursday in the collision of a 24-ton ferry and a 60-ton fishing boat off Yosu, on Korea's southern coast.

Conference of Poor Told

Pressure Needed

TORONTO (CP) — Law, unemployment, tenant power, government policies affecting the poor and rights of minority groups were all big topics at the second day of the poor people's conference here.

But true to a vote the previous evening, press coverage of the workshops where these subjects were discussed Friday was not allowed. A short general session starting the day was open.

Mrs. Valoree Baker, a member of the Calgary Welfare Rights Association, said the only time governments respond to the needs of poor people is when they are forced to. She invited delegates to attend a workshop on co-ordinated action by the poor in 1971.

This year poor people must realize demonstrations on a national scale are needed to promote change in "the system," she said.

She suggested a demonstration planned by her group in Calgary for Jan. 22 to protest the federal government's white paper on income security and Alberta's white paper on human resources might be made into a national demonstration.

Mrs. Baker later handed out a statement by the Calgary welfare rights group saying that the two white papers fail to deal with such questions as why did "one of the richest countries in the world have six million poor people" and "put its old people in hot-plate jungles."

Mrs. Baker also suggested a demonstration she said is planned in Vancouver Jan. 21 might be made national. A federal-provincial meeting of welfare ministers is scheduled in Ottawa the following week.

Wardair Flies On

OTTAWA (CP) — Wardair Canada Ltd. charter flights have not been cancelled, the Canadian transport commission said Friday.

It said Wardair has until Feb. 15 to comply with a new provision that it file and maintain in good standing an agreement of guarantee or a performance bond.

STOREWIDE

THERE'S MORE FOR YOU DOWNTOWN

CLEARANCE

CONTINUES ON ALL 8 EXCITING FLOORS

Standard Continues the Blitz on Chesterfield and Bedroom Suites. Choose from the Largest Selection in Town.

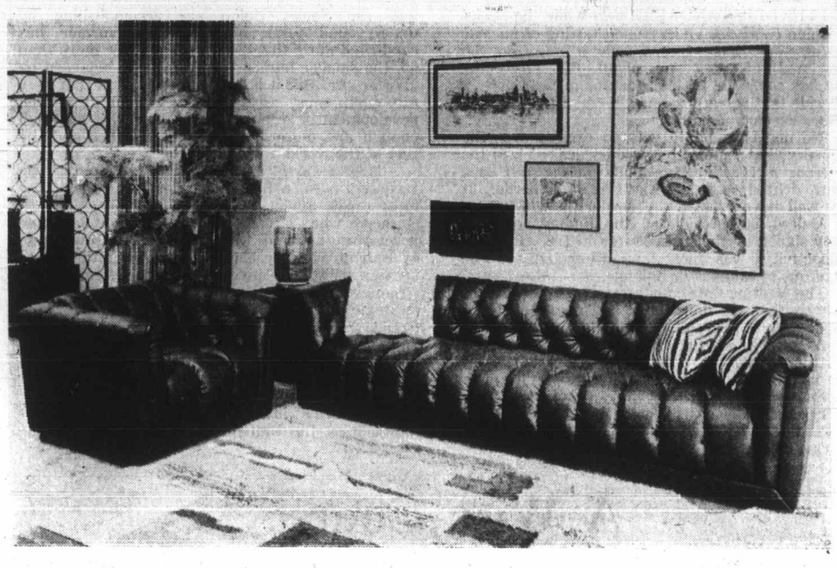

CHESTERFIELD SUITE CLEARANCE

Modern high molded back 4-seater sofa and chair. Polyfoam cushion — arc spring hardwood frame.

Regular $299.00. SALE 249.00

Semi attached pillow back sofa and chair by Braemore. Hardwood frame — arc spring. Fully skirted.

Regular $529.00. SALE 349.00

Extra high back sofa and chair by Sklar. Semi attached buttoned back. Dacron wrapped cushions, kick pleated skirt.

Regular $559.00. SALE 379.00

Black Naugahyde Spanish style suite by Sklar. Semi attached high back.

Regular $469.00. SALE 339.00

110" sofa and matching chair by Sklar (as illustrated). Deep buttoned seat and box. Tuxedo arms covered in glove black vinyl fabric.

Regular $659.00. SALE 449.00

Cape Cod sofa and chair by Kroehler. Pillow arms—dacron wrapped cushion and soft spring edge. Coil base.

Regular $729.00. SALE 629.00

Modern wide arm sofa and chair, bull-nose cushion—arc spring, covered in new Herculon fabric for extra wearability.

Regular $525.00. SALE 445.00

Colonial sofa and chair, extra high semi attached pillow back, pillow arm—box pleated skirt.

Regular $519.00. SALE 429.00

BEDROOM SUITES

Royal Oak finish Spanish bedroom suite, 72" triple dresser with framed vertical mirror. Armoire chest, panel bed. Regular $715.00. SALE 529.00

Spanish Oak bedroom suite, extra large triple dresser with vertical mirror. Armoire chest, panel bed. Regular $675.00. SALE 459.95

ODD BEDROOM PIECES

Spanish Oak Night Tables— 2 only. Regular $155.00 SALE 59.95

Spanish Oak Night Table— 1 only. Regular $62.95 SALE 39.95

Colonial 4-Drawer Chest— 2 only. Regular $102.00 SALE 79.95

Colonial Double Dresser and Mirror— 2 only. Regular $179.00 SALE 139.95

8-Drawer Contemporary Space Saver Chest— 1 only. Regular $255.00 SALE 99.95

6-Drawer Contemporary Dresser— 1 only. Regular $251.00 SALE 99.95

5-Drawer Walnut Chest of Drawers— 3 only. Regular $164.95 SALE 79.95

3' - 3" Walnut Panel Bed— 2 only. Regular $91.95 SALE 29.95

6-Drawer Double Dresser and Mirror— 1 only. Regular $159.95 SALE 99.95

OUTSTANDING VALUE—SEALY REDIBED

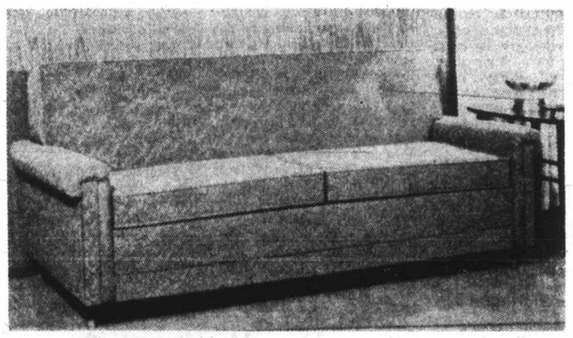

OUTSTANDING VALUE on this beautiful reddibed by "Sealy". Covered in sculptured matelasse. Easy to operate mechanism. Sturdy spring-filled mattress.

VERY SPECIAL 189.00

Many Others to Choose From

STEREO CLEARANCE

FEATURING

THE ORTEGA by RCA

Styled in rich Spanish tradition. The solid state stereo amplifier delivers full fidelity from both channels. FM stereo features AFC for drift free reception. Provisions for satellite speaker connections. Automatic record changer.

CLEARANCE 249.00

Also French Provincial and Colonial stereo with 70 watts output at attractive prices.

The Ortega

STANDARD FURNITURE

8 Floors in the Fabulous 700 Block Yates, Downtown — 382-5111

The Daily Colonist.

"An Independent Newspaper . . . The Organ of No Clique or Party"

1858 — Published every morning except Monday by The Colonist Publishers Limited at 2631 Douglas Street, Victoria, B.C. Second class mail registration number 0516. All undelivered copies or any notices respecting changes of address are to be sent to the above address. Member Audit Bureau of Circulation. — 1971

RICHARD BOWER — Publisher and Editor-in-Chief

The Testing Goes On

IT IS UNDERSTANDABLE that while the Soviet Union continues underground testing of nuclear devices, the United States feels it must do the same, and the other way about. But surely the time has come for both the major nuclear powers to decide that enough is enough, and draw a line on further development.

No one is going to get too excited over the discovery that radioactivity which leaked into the air from a U.S. underground nuclear test last month drifted as far as the Canadian border. It may well have crossed the border, in which case the United States violated the limited test ban treaty signed by the superpowers in 1963. But this radioactivity was not intense enough to be dangerous to humans or animals.

The venting into the atmosphere illustrates, however, that the unintended and unexpected can happen despite the most expert calculations, and to the extent that it is internationally noted it must put the world in mind of the hazards of experimentation on a larger scale, for instance the possible resumption by the United States of massive underground explosions on Amchitka Island near the western end of the Aleutian chain.

One can only surmise what the United States and the Soviet Union are accomplishing by underground tests, of which the former has conducted more than 200 and the latter more than 40, the smaller number possibly being balanced by greater size. But it is a reasonable guess that they are maintaining an approximate equality in the development of weapons when they have long had enough and more to destroy each other and the rest of the world.

It is a vastly expensive business, and if the race continues, a futile one. For this reason, one must credit Soviet Premier Alexei Kosygin with sincerity when in an interview with a Japanese newspaper he said his country would welcome agreement with the United States on limitation of nuclear arms: "We proceed from the premise that effective measures in the field of restraining the strategic arms race and limiting strategic arms would meet the vital interests not only of the Soviet and American peoples but also of the peoples of the whole world."

Mr. Kosygin's statement may be a good omen for the resumption of the adjourned U.S.-Soviet strategic arms limitation talks, and a parallel approach by the United States would be welcome everywhere.

A Wise Course

IT IS HEARTENING to learn that Prime Minister Pierre Trudeau has rejected the uncompromising attitude adopted by Mr. Warren Allmand, chairman of the Liberal Party's external affairs caucus, that there can be no justification for approaching the British position on the sale of defensive arms to South Africa with an open mind.

By repudiating his caucus chairman's narrow philosophy Mr. Trudeau has clearly demonstrated his determination to assess the controversial issue in a calm, responsible and open-minded way rather than reducing it to a simple exercise in emotionalism. The course he has chosen is a wise one and sets a standard of statecraft and diplomacy that could well be emulated by other Commonwealth leaders.

His attempt to place the matter of British arms sales to South Africa in some kind of reasonable perspective by stating that in his view there is "no single issue that is worthwhile breaking up the Commonwealth over" coupled with his resolute announcement that Canada will certainly not leave the Commonwealth if its views on the question do not prevail, is a persuasive argument in favor of broad internationalism over myopic nationalism.

Mr. Trudeau's new-found appreciation for the value of the Commonwealth comes through loud and clear. It only remains to be hoped that his understanding of its worth is shared by the leaders of other—and newer—Commonwealth nations.

Tried and Discarded

THE CITY OF MOOSE JAW has made news by passing a bylaw obliging pedestrians to walk on the right-hand side of sidewalks and crosswalks. But it is not the first Canadian city to do so. Winnipeg has found it has a similar bylaw, passed so long ago and so unenforced that almost no one knew of its existence. Victoria perhaps can go one better: it had such a traffic regulation (about which almost no one seemed to know) and quietly discarded it several years ago.

The trouble with a keep-to-the-right law for pedestrians, Moose Jaw is likely to find, is that it is of not much use without enforcement and not at all popular with enforcement — particularly when the maximum penalty in Moose Jaw is a fine of $100 or 30 days in jail. Thirty days in jail for going over to the left of the centre-line to inspect a shop window? Or to shelter from the rain under an awning? Outrageous.

But maybe, by breaking into the news with this measure, Moose Jaw has done everyone a favor. It should set us all thinking how much easier walking around town would be if we did obey more the impulse to keep to the right, a natural impulse because of the rule for cars.

Thirty Years After Death

Trotsky's Ghost Haunts Europe

By GENE GREGORY from Paris

NEITHER champions of united Europe nor promoters of Brussels as its capital took much comfort when 3,500 Trotskyites met recently in a congress to rally extreme leftists forces for the eventual advent of a "Red Europe."

"The hour of the workers' councils, the hour of the Soviets approaches," they shouted with clenched fists raised in unconvincing revolutionarly zeal.

The clenched fists and the tattered post-First World War revolutionary slogans left the observer with an eerie feeling more associated with an encounter with phantoms returned from the dead than any sense of revolutionary fervor that would liberate the oppressed.

★ ★ ★

The Trotskyites were the original leftists of Europe. Men of the Fourth International who refused to accept the Stalinist theory of "socialism in one country first, and then the world," they have been wandering in the desert of ideological loneliness these last 30 years.

They claim as their apostle Leon Trotsky, organizer of the Red Army who defected to oppose the Bolsheviks in 1923, was exiled from the Soviet Union in 1927 and founded the Fourth International in 1938 before the outbreak of the Second World War and his own assassination in Mexico on Aug. 20, 1940, by an agent of the Soviet secret police.

Trotskyism has been something of a joke in the annals of international communism. Its followers' schisms, interminable and bitter theoretical disputes evoked quiet smiles or hearty laughter depending on one's sense of humor.

★ ★ ★

After the formation of the International Communist Party in France in 1939, for instance, the French Trotskyites split wide open in 1953 over some internal squabble between Bernard Lambert and Pierre Frank, two party stalwarts who disageed on some now-forgotten ideological issue.

Still today the split between the "Lambertists" and the "Frankists" dominates French Trotskyism.

But, as if this were not enough for the struggling underdogs of the revolutionary left, they managed another schism in 1961 and by the time the barricades went up in 1968 the party was hopelessly divided into five different splinter groups.

Then the Trotskyite student movement, the Union of Communist Students, was torn asunder by Charles Berg who formed the Federation of Revolutionary Students, and Alain Krivine, who now heads the Revolutionary Communist Youth.

And to make this already muddled picture complete, a bitter struggle broke out between the "old guard" of the '30s and the "new extreme left."

★ ★ ★

More recently the different groups in their various attempts to reorganize have formed the Youth Alliance for Socialism and the Marxist Revolutionary Alliance, all seeking to harness the energies of revolutionary youth to the service of their cause.

The result has been a hopeless internecine scramble which leaves outsiders completely baffled. They harass each other in public meetings, conduct a running ideological battle in a spate of journals and other publications, and try to outdo each other in various forms of "revolutionary" action.

But the fact that they seem to be hopelessly divided is less of a novelty than their return to the political arena in a way and to an extent that makes them a force to be reckoned with. They make less noise than the pro-Chinese elements, but they are more important.

It is difficult to imagine the pro-Chinese factions playing any role whatsoever on the French political scene, while the Trotskyites are an open and active force. They most probably will destroy each other with their bitter infighting, but in the process they are in a position to create a bit of general havoc.

This is the ominous note struck by the meeting in Brussels, where fully one-third of the attendants were from the various French factions. Their purpose, under the leadership of Belgium's Ernest Mandel, Italy's Livio Maitan, and France's Pierre Frank, was to revive the Fourth International and transform it into a European political force.

★ ★ ★

Mandel, who was prohibited from entering the United States and France because of his subversive and insidious influence, was primarily responsible for the organization of the Brussels meeting. Cost of the affair: some $100,000.

Where the money for this and the other activities of the Trotskyites comes from, no one quite knows. Nor does one know where the funds are found to pay salaries and publish the multiplicity of periodicals and pamphlets that proliferate with each schism and reorganization.

Publishers such as Francois Maspero in France obviously make this their business, publishing a wide variety of books by leftist authors of virtually every shade of red and pink. But the others, like the activities of the organizations behind them, are financed by strange and mysterious ways that seem to concern no one.

What is to come of all this revolutionary fervor is still to be seen. At present their only practical achievement seems to have been to keep ferment bubbling just below the boiling point in the universities, doing much to deprive them of their capacity to fulfill their educative mission.

But the very fact that they have had to rely on the volatile and unruly energies of student revolutionaries has been a confession of their lack of attraction for the "working class" of which they pretend to be the vanguard. This in itself would seem to seal their fate as a disruptive, but never decisive, force in France and other countries of Western Europe. This is hardly the stuff of which a "Red Europe" can be fabricated.

(Copley News Service)

Quaint democratic ritual known as bargaining

Ottawa Offbeat

John Diefenbaker's Lasting Allure

By RICHARD JACKSON, Colonist Ottawa Bureau

DIEFENBAKER - watching is still the most popular spectator sport in the political area of Parliament Hill.

The Dief-watchers are the amateurs who do it for the sheer fun and games of seeing, hearing or reading what the old political stager is doing and saying next.

They're the amateurs in the sense — or the contrast — of the Trudeau-watchers being the professionals.

★ ★ ★

Among other reasons, Pierre Elliott T. is in by all perspectives the most deeply concentrated public focus because he is prime minister.

And as PM what he thinks, says and does, to every Canadian is of bread-and-butter importance.

His decisions can harm or help everyone from the public school drug-hooked dropout to the most financially secure establishmentarian with a Swiss bank account.

And while he is a former prime minister and ex-Conservative leader, John George D. now, actually, is only MP for Prince Albert with only his own kind of charisma — if that's what it is — going for him.

Unlike P.E.T., what J.G.D. may think or say or do neither provides payrolls nor fills lunchpails.

The way things are, he can't even speak for the party he led in its greatest hour of parliamentary power.

But much of the old magnetism — or whatever it might have been that drew millions of people — still exerts a pull less only to the prime minister's.

You should see the mail mount up on desks and table tops, cabinets, seats of chairs, and even the floor.

And you should see the old familiar faces — as many strangers, too — crowding around.

They're not mobbing him as once they did, like the thousands who waited patiently in line to shake his hand — for many it was enough to just touch him — at a mass come-one-come-all-in-Toronto reception held at the height of his popularity in the mammoth Queen Elizabeth Building on the Canadian National Exhibition grounds.

★ ★ ★

You see them daily, when he's in town, clustering quietly around the West Door of the Centre Block, waiting for him to wheel up in his new "Diefmobile."

No security guards, no unmarked police cars in cruising escort, no snappy RCMP salutes.

Nothing but a young, 18, former Fuller Brushman and truck driver up front behind the wheel.

And the old man, 75, climbs out, sticks out a hand and growls "Good to meet you," or "I know you," or "Glad to see you."

Upstairs in his fourth-floor office, just down the Centre Block Hall from Conservative Leader Robert Stanfield's seldom-crowded quarters, old friends and new faces, with passes slipped them by their friendly neighborhood MP, wait for Dief.

There he lolls back and spins those old yarns you must have heard a score of times, but you keep listening for the new ones he pulls out of that memory book of 10,000 anecdotes.

But it's in the supermarket, Saturdays, that you see the different Dief, one you've probably never dreamed of.

Ottawa Mayor Kenneth Fogarty can go shopping with his smashingly good-looking wife, and nobody gives him a second glance.

★ ★ ★

But the shoppers are forever kibitzing Dief.

He plays a mad game of "impulse buying" with his wife, Olive.

There he goes, broken-field running along the crowded aisles grabbing goodies off the shelves without care for quality, price or even contents.

It's the packaging that seems to count. If it looks good, and new and interesting, into the shopping cart it goes when he reports back to Olive with an armful of what he suspects may be exotic foods.

"No John," she says, and he takes them back, but keeps trying, hoping to score a shopping basketful one of these lucky days by eluding all those "No Johns."

Odd, isn't, it that the Old Warrior should still be with it public interestwise, as the Wise Men in the Trudeau Think-Tank would put it.

★ ★ ★

Not really, when you come to think of it.

In these days of what the prime minister has frankly warned are times of "tension, uneasey, frustration and violence, of desperate men seeking ill-defined goals," there's something comforting in contemplating a character who reminds you that the world and even this seemingly unstable country are still in one piece.

Anyway, that's what those mountains of mail and those persisting crowds of visitors seem to say.

Dateline: Europe

Predictions for the Year

By OTTO VON HABSBURG

AT the beginning of each year, it is tempting to make predictions. For the political observers these will be projections of existing trends.

It seems thus that the new phase of the Chinese-Russian conflict will greatly influence 1971.

During the last 12 months, China has made considerable progress in its missile construction program. It is likely to test its first ICBM before the end of the year. This would mark the beginning of the last stage of its ascension to the position of super-power. This fact will change the relation of forces between the two communist poles. Once the balance of terror is established and thus the use of mass destruction and conventional weapons excluded, China's chances must be rated excellent. In a subversive war the Asiatic power will have all the weapons while the Soviet Union will be on the defensive.

Russia recognizes this danger. It hence tries to free itself in the West, in order to engage all its forces in the East. Hence the plan for a European Security Conference, from which the Kremlin expects a Western recognition of the Yalta agreement and of the Brezhnev doctrine.

In the first half of 1970, the Kremlin was optimistic. It hoped for a favorable decision before Christmas. Nevertheless, since Six Alec Douglas-Home became British foreign secretary, London's cautious attitude has prevented all further Soviet progress.

★ ★ ★

As the conference is vital for Moscow, one must expect desperate Kremlin efforts in order to obtain a favorable decision before the Chinese break-through. For the first time in many years, Soviet diplomacy negotiates with its eyes on the clock, while Westerners are in no hurry. This explains many past Russian successes. It remains to be seen whether Westerners will be equal to this opportunity. In the light of the British attitude we can be cautiously optimistic.

In the Far East, Japan's power and influence is due to increase. Mr. Sato's patient policies bear fruit. America's withdrawal opens the gates to Tokyo. This nevertheless raises military problems. Maritime Asia's long lines of communications must be protected. Here too events are moving. Eisaku Sato, re-elected for two years president of the Liberal-Democratic Party and hence prime minister, seems determined to put his enormous prestige behind the much needed measures.

In Europe, finally, the perspectives for unification look good, though 1971 must be rated a critical year. The negotiations between the Common Market and Great Britain will enter the decisive stage. The outlook is encouraging. As in the times of the great crisis of the Common Market, much will of course depend on public opinion. If the people show their will, one can be reasonably hopeful that the last major obstacles will be vanquished, thus initiating an entirely new era of inter-European relations.

I Beg to Differ . . .

More Sensible Name Tags

By FRANK LOWE

IT could be that anytime now we westerners will recognize the ancient wisdom of the Chinese and start to give sensible tags to our years.

I mean, we now say, "It happened in 1969," or "Now it is 1971."

The Chinese, on the other hand, long ago realized that this kind of thing lacked imagination and did not give people any idea of what the year in question was all about.

So they refer to "the year of the dog," or "the year of the goat."

Terms such as those have a little pizzazz, a touch of imagination. And as we begin 1971, what better time than this to call for a new way of telling time?

I mean, instead of saying such-and-such an event took place in the 50s, wouldn't it be more interesting to say:

"I remember that well — it took place in the year of the hula hoop."

★ ★ ★

In fact, it would be very easy — and a useful guide to our erratic history — to use this system I suggest. If it did nothing else, it would at least show us that we are a bunch of bandwagon riders — and might teach us to cool it a bit when the next fad hits.

We have already experienced, for instance, The Year of the Nicotine. Remember that year?

That was the year everybody was hot (no pun intended) about smoking and the perils thereof. It got so bad that many articles should have carried the stamp:

"Caution — Reading May Be Injurious To Your Nerves."

Then there was The Year of the Nader.

Come now, you remember that year. It was the year we all discovered Ralph Nader and his crusade to attempt to show us that we were driving potential bombs.

★ ★ ★

There was a real outbreak of Naderism at this time and everybody was talking about how unsafe automobiles are.

The result?

Well, Ralph Nader is still alive and well and trying to convince us that we could have better products, if only we would smarten up. But we still drive the same old buggies and die in the same ghastly numbers.

We all loved Nader. We applauded him — but we never seemed to get around to listening to him.

Then there was — more recently — The Year of the Air Pollution.

Just like that, zap, we discovered that in most big cities the air we were breathing was pretty foul stuff.

We got all excited about it, too. Newspapers began to publish graphs and charts telling us each day just how inpure the air was at that particular moment.

Naturally, I expected this would result in some action. Either people would have to stop breathing on those days when the pollution scale shot up, or they would demand that the air be cleansed.

But I noticed that people continued to breathe, even on days when the scale showed pollution was way up to here.

I also noted, each time I idly cast a look from my office window, that a couple of smoke stacks were still belching away — just as they have been ever since I moved into this office.

★ ★ ★

All of which brings us to what we are mundanely labelling 1971.

I suggest instead that we call it The Year of the Ecology.

My bet is that ecology will boom during 1971. The signs are already there. Politicians who wouldn't know a dandelion from an orchid are already making speeches about ecology. Students who last year wanted to burn down the world are now talking about making the world green again.

So all the signs are there. This is The Year of the Ecology.

And I am sure it will be just as successful as The Year of the Nicotine, and The Year of the Air Pollution.

Company May Repossess Old Man's Hearing Aid

GRANTS PASS, Ore. (AP) — A 70-year-old man in a convalescent home has been told he will have his hearing aid and glasses repossessed if he can't come up with $125 by Tuesday.

Nurses at Parkview Convalescent Home are trying to raise the money for Floyd Rice, 70, who has had the hearing aid and glasses for three weeks.

"He'd perked up so much being able to talk to the other patients and see," said a spokesman for the home. "It opened a whole new life for him."

Rice has been nearly sightless and deaf for several years but did not think he could afford glasses or a hearing aid until recently, when his home was to be sold, nurses said. When the deal fell through, Rice was unable to pay and the company demanded return of the hearing aid.

Lunokhod Gets Up

MOSCOW (UPI) — Soviet space controllers Friday awakened their Lunokhod 1 moon robot from its two-week nap through the frigid lunar night and fed it sunlight to revive its power cells.

The report said the eight-wheeled robot had survived "quite well."

Cold Heater

Helicopter lowers heating unit onto roof of three-storey building under construction in downtown Sudbury, Ont., Thursday. Workmen wore special clothing and masks to protect them from windchill equivalent to about 50 degrees below zero.—(CP)

B.C. Groups for Revision, Not Scrapping

BNA Act Defended

VANCOUVER (CP) — A former justice minister and a group of university administrators joined Friday in urging Canadians to avoid a wholesale rewriting of the Canadian constitution.

Davie Fulton, justice minister in the Diefenbaker administration, and spokesman for four British Columbia universities, said the British North America Act has served Canada well as a constitution for more than 100 years. It needed revision, but not scrapping and rewriting.

★ ★ ★

Fulton told a morning session of the joint Commons-Senate committee on the constitution at a public meeting here the first step in solving the country's constitutional dilemma should be the repatriation of the BNA Act to Canada from its present domicile in England.

Following up on the same theme at an afternoon session, Robert Clark, professor of economics and director of the office of academics at the University of B.C., described the BNA Act as "one of the most successful constitutional documents ever written."

★ ★ ★

Clark was presenting a brief prepared on behalf of a group from the University of Notre Dame at Nelson, Simon Fraser in Burnaby and the University of Victoria.

The university brief said, "We believe the constitution of Canada has worked sufficiently well that any attempt to replace it with an elaborate new, written constitution would be most unlikely to gain the degree of acceptance necessary for its practical implementation."

The brief said the constitution was not a panacea for political problems. It was a framework within which conflicting objectives of people in society could be most readily achieved.

Dr. Clark said the brief dealt primarily with need for support research, mobility and equity.

He said "No action of the government of Canada over the past 30 years has been of greater benefit to research and graduate training in Canadian universities than the policy of awarding research grants."

The brief recommended that the BNA Act should be amended to make it clear the federal government has the authority to allocate operating and capital funds for research to universities and other post-secondary institutions and to individuals associated with them.

The brief said it was in the public interest there be mobility of students across the country, with little or no restriction on those attending a university outside their home province.

TRADE-A-TAPE
at
CORONA STEREO
TAPE CENTRES
2340 Douglas 388-5311

Native Girl Delivers Gentle Slap

VANCOUVER (CP) — English and French-speaking Canadians, who have been arguing their respective linguistic constitutional rights, received a gentle but stinging slap on the wrist Friday from an attractive Indian school teacher.

Donna Tyndall, appearing before the joint Commons-Senate constitutional committee hearings being held here, began her presentation in the fluid tongue of her native Kwagewlith tribe.

"I'm sorry, am I going too quickly for you?" she asked in English.

"I must confess I am getting tired of these English-French arguments," she remarked. "We were here first."

CORPORATION OF THE TOWNSHIP OF ESQUIMALT

ZONING BY-LAW AMENDMENT

NOTICE OF PUBLIC HEARING

NOTICE IS HEREBY GIVEN that the Municipal Council of the Corporation of the Township of Esquimalt proposes to amend By-law No. 759, being the "Zoning By-law 1957", by the designation as a Development Area of all that area of land within and described as the West 100 feet of Lot 13 except Plan 14967, Lot 13 except the West 100 feet, Parcel A of Lot 12, Lot 12 except Parcel A, Lot 11 except Parcel A, Parcel A of Lot 11, Plan 4038 Esquimalt District (1340 - 1370 Craigflower Rd.).

It is proposed that the Development Area be subject to the following general specifications:

1. A maximum residential density of 20 family uuits per acre.
2. The type of structure to be of two-storey frame construction with any one structure not to accommodate more than 12 family units, nor exceed 110 feet in length.
3. A cluster-type development is to be maintained incorporating large landscaped inner court yard. Vehicular traffic movements are to be segregated from areas of pedestrian use.
4. A minimum parcel width of 300 feet is to be developed as an integral area.
5. Parking requirements will be of a size to provide for 135% parking requirement.

All persons who deem their interest in property to be affected by the proposed zoning will be afforded an opportunity to be heard on the matters contained in the proposed amending By-law at a Public Hearing to be held at the Esquimalt Municipal Hall, 1229 Esquimalt Road, on Monday, January 18th, 1971, commencing at 7:15 p.m.

The proposed amending By-law No. 1315 may be inspected at the office of the undersigned on any working day except Saturday, between the hours of 9:00 a.m. and 5:00 p.m.

M. W. E. ALLEN,
Municipal Clerk.

Municipal Hall,
Esquimalt, B.C.
January 8th, 1971.

FLQ Suspect, Cameraman

In Jail Since October But Bail Still Denied

MONTREAL (CP) — Bail applications by two young men awaiting trial on charges arising from Quebec's political kidnapping crisis were rejected Friday.

Mr. Justice Roger Ouimet of Court of Queen's Bench turned down bail requests on behalf of Jean-Luc Arene, 21, and Francois Roux, 22, despite the strenuous protests of defence lawyer Bernard Mergler.

It was the fourth attempt to get bail for Roux, a film cameraman who testified at the coroner's inquest into the Oct. 17 strangling of Quebec labor minister Pierre Laporte and was subsequently charged with obstructing justice.

Arene, charged with being a member of the outlawed Front de Liberation du Quebec, was making his second try for bail.

He is to appear for trial Feb. 8.

The inquest imputed criminal responsibility for Laporte's death to Paul Rose, 27, his brother Jacques, 23, Francis Simard, 23, and Bernard Lortie, 19.

Paul Rose is to appear for jury trial Jan. 25 on kidnapping and murder charges. The other three face trial on similar charges Feb. 8.

Mergler argued in Arene's behalf that his client had been held in custody since mid-October — he was picked up soon after the War Measures Act was invoked Oct. 16 — and "has very good chances of being acquitted" on the FLQ membership charge.

Angry Protest from Moscow Follows Washington Bombing

WASHINGTON (CP) — The United States government moved Friday to bolster protection around Soviet embassy buildings after a pre-dawn explosion rocked the embassy's cultural centre.

No one was injured, police said, although windows on the first and second floors were shattered and a 50-to 60-pound iron door was hurled to a rooftop 250 feet away.

The state department immediately apologized to the Soviets for the incident.

In Moscow, Foreign Minister Andrei Gromyko delivered a strong protest to U.S. Ambassador Jacob Beam during a meeting to discuss the mounting series of incidents in both Russia and the U.S. over American Jewish reaction to the treatment of Soviet Jews.

The bomb went off about 4:30 a.m. EST. About a half hour later a woman called the Washington bureau of The Associated Press to report the bombing and to warn it was only "a sample of things to come."

"Let our people go," the caller said. "Never again."

"Never again" is the motto of the militant Jewish Defence League, which has conducted several anti-Soviet demonstrations in the U.S. in the last year.

Sands
Your Community
Funeral Chapels
Dedicated to Service
Victoria
388-5155 388-5156
383-7511
Sidney
656-2932
Colwood
478-3821

Trudeau Returning To Saskatchewan

OTTAWA (CP) — Prime Minister Trudeau will venture into one of the coldest regions in this winter of public discontent next month, with a two-day visit to Saskatchewan.

Trudeau met the bitterest of his public audiences in Saskatchewan in July, 1969, when he was pelted with rotten grain and faced pickets shouting "hustle wheat, not women" and protesting growing grain inventories.

This visit, Feb. 12-13, the prime minister is again expected to meet with national farm organizations — the National Farmers Union and the Canadian Federation of Agriculture.

Since that 1969 confrontation, the government has signed new wheat deals with Russia and China. And last summer it instituted its LIFT program — for a Lower Inventory For Tomorrow — to encourage farmers to cut back wheat acreage.

Names in the News

Marathon Oratory Ends

LOS ANGELES — Defence attorney **Irving Kanarek** finally wound up his marathon summation in the Tate murder trial Friday by telling the jury that **"Charles Manson** is not guilty of any crime."

After speaking since a week ago last Tuesday, Kanarek said nothing could be "more beautiful" for America's reputation around the world than to bring in a verdict of innocent for the "family" leader and his three female co-defendants.

□

MONTREAL — **Robert Thompson,** former head of the federal Social Credit party and now a Tory MP from Red Deer, Alta., said the public will never know the "real reasons" why Ottawa invoked the War Measures Act — "because there aren't any."

□

SAN CLEMENTE, Calif. — In an unusual departure from White House procedure, **President Nixon** has denied his administration sought to obtain criminal charges against outgoing Speaker of the House **John McCormack.** Press secretary **Ronald Ziegler** said the president was disturbed by published reports that while publicly honoring the retiring Democrat for his 50 years of public service, Nixon was "trying behind his back to pin criminal charges on him." The White House usually ignores such charges and the denial was an indication of the president's anger.

□

COLUMBUS — **Jonnie Ray Dupler** said he would place an advertisement in the Journal of Record of the legal profession here announcing his intention to change his name to **Jesus Christ.** Dupler, who said "It was **God** who told me to change my name," must submit proof of publication 30 days after the ad appears to the Franklin County Probate Court, which would then hold a hearing on the request. Dupler, free on bond after a drug arrest, said he smoked marijuana "because God told me to. It is beautiful." Dupler said God always talks to him. "Everything I do and say, he tells me to do," he said.

Thompson

McCormack

□

LAS VEGAS, Nev. —**Robert Maheu,** the dethroned kingpin of the **Howard Hughes** empire in Nevada, appeared in court in an attempt to force the multimillionaire recluse into the open. Maheu has filed a $50 million counterclaim against the Hughes Tool Co. as a result of his ouster as head of the Hughes Nevada operation. Maheu claimed financial damages and defamation of character. The court did not make an immediate ruling on the motion to join Hughes in the counterclaim. If Hughes was joined in the suit, he could be ordered to make court appearances in person.

□

LOS ANGELES — Actor-Director **Dennis Hopper** filed suit to end his two-month marriage to **Holly Michelle Gillian,** formerly of the Mamas and Papas singing group. Hopper, 34, who directed and appeared in the movie Easy Rider, and Miss Gillian, 23, were married Oct. 31 in Taos, N.M. They separated eight days later.

□

LONDON — An immigration appeals tribunal recommended former German student leader **Rudi Dutschke** be deported from Britain.

□

PALMDALE, Calif. —**Michael Mularky,** 3, was mauled by a Great Dane after the youngster climbed a six-foot, chainlink fence. The boy was taken to Palmdale General Hospital where he was in serious condition with numerous deep gashes.

□

CAMAS, Wash. — **Seth Davidson,** a daredevil motorcyclist and pilot in the 1920s and 30s, was killed when his car jumped a guard rail on the Lewis and Clark Highway.

□

LOS ANGELES — **Steve Winsby,** 28, San Diego, told a federal judge that he has been held in solitary confinement for 10 months for refusing on religious grounds to shave and cut his hair. He is serving a three-year sentence at the Terminal Island federal prison for conviction at Tucson, Ariz., of illegally transporting marijuana without a federal tax stamp.

□

NEW YORK — **Dr. Timothy Leary** says he has advised the militant left-wing Weatherman organization to "escalate the violence" by hijacking planes and taking prominent sports and show business figures as hostages for militants now in prison.

SLEGG'S JANUARY STOREWIDE CLEARANCE

From our Carpet Dept.

SHAGGY SHAG BROADLOOM CARPET
Beautiful long wearing shag to give warmth, colour to your home. Reg. 11.95.
NOW ONLY 8.49 Sq. Yd. Installed
Complete with undercushion

HARDING'S LUXURIOUS SPANISH SCROLL CARPET
January Special Only 7.95 Sq. Yd.
Including underlay and installation.

IN-HOME SERVICE
Just a phone call, day or evening, will bring our carpet expert, Mr. Hugh Smith, to your door, at your convenience and with no obligation to you. Days phone 479-7151, Evenings 477-1715.

From our Furniture Dept.
Clearance Specials on Unpainted Furniture
25% OFF

3 DRAWER CHESTS Reg. 24.95 SALE.	18.70
4 DRAWER CHESTS Reg. 34.95. SALE	26.20
6 DRAWER DRESSER Reg. 34.95. SALE	26.20
9 DRAWER DRESSER Reg. 44.95. SALE	33.70
STUDENTS DESKS Reg. 34.95. SALE	26.20
NIGHT TABLES Reg. 15.95. SALE	12.00
WARDROBES 36"x24" Reg. 52.50. SALE	39.00
CLIFFROBES Reg. 44.95. SALE	33.70

PLYWOOD SPECIALS

4x5x¾ Sanded 1 side ONLY	4.30
4x6x¼ Sanded degrade ONLY	2.30
4x7x¼ Sanded degrade ONLY	2.69
4x8x11/16 Factory Grade ONLY	7.95

FAMOUS MOFFAT APPLIANCES
PRICES SLASHED TO CLEAR

PORTABLE DISHWASHER Reg. 379.95. SALE	279.95
MOFFAT EPICURE RANGE (copper). A beautiful range featuring variable oven control—automatic clock and timer. Reg. 414.95. SALE	369.00
MOFFAT FIESTA SELF-CLEAN OVEN. The top of the line. Reg. 824.95. SALE	649.95
MOFFAT MAITRE D RANGE ('69 Model) White. A bargain priced range. Reg. 334.95. SALE	235.95

20% OFF VINYL FLOOR COVERING REMNANTS

CERAMIC TILE
Stock Reduction 1"x1" Mosaics. All colours and designs. Reg. 1.15 sq. ft.
SALE 88¢ sq. ft.

SPECIAL SKIL CHAIN SAW
With automatic oiler. Weighs only 6½ lbs. Reg. 169.95.
SALE 139.95

LUMBER SPECIALS

2x4x2' Mill ends S4S	10¢ each
2x4x4' Mill ends S4S	15¢ each
2x4x6' M/R Fir Shorts	50¢ each
2x4x8' Utility Pre-Cut Studs	59¢ each

Inquire About Our SLEGG BUDGET ACCOUNT
No Down Payment.
Easy Monthly Terms.

SLEGG BROTHERS | LUMBER LIMITED

VICTORIA — QUADRA AT REYNOLDS — PHONE 479-7151

SIDNEY 9784 Fifth Street Phone 656-1123 Mgr. R. Croteau
DUNCAN Trans-Canada Hwy. North, Phone 746-5188 Mgr. W. Stubbings
NANAIMO 2394 Bowen Road Phone 758-5441 Mgr. D. McKenzie
PORT ALBERNI 350 Margaret Street Phone 723-2612 Mgr. P. Meinick

Open 6 Days a Week 7:30 a.m. to 5:30 p.m.

Rabid Animal at Mexican Resort

Canadians May Be Victims

OTTAWA (CP) — Travellers who visited the Hacienda del Lobos resort hotel in Puerto Vallarta, Mex., during the last two weeks of December may have been exposed to a rabid animal, the health department said Friday.

★ ★ ★

A raccoon-like animal called a coati mundi, chained in front of the hotel, died Jan. 2 and was later found to have rabies, a news release said.

"Several people are known to have been bitten by this animal and there are, at present, 25 people in Mexico on anti-rabies treatment."

The statement said 17 Canadians were registered at the Hacienda del Lobos between December 15-31, the infectious period, "and may have been exposed to the same animal."

★ ★ ★

A Kelsey Bay area couple who had been at the hotel during the last half of December was contacted Friday by Upper Island health officer Dr. G. A. Gibson.

The couple, who now live in a logging camp on isolated Hardwicke Island, reported that neither of them had touched the animal nor had it touched them, Gibson said Friday night.

Gibson would not give the name of the couple.

★ ★ ★

But two persons from the Vancouver area are being treated for rabies as a precaution, Vancouver health officer Dr. G. R. Elliot said Friday night.

However, it is too soon to tell if they contracted the disease while at the hotel last month, Elliot said. He would not identify the two.

Meeting Date

The Colwood and Langford ratepayer meeting scheduled for Monday to discuss a proposed ice arena has been cancelled and will be held instead at 8 p.m. Jan. 25 at the Belmont high school auditorium.

Student to Talk On Mediation

David Cox, a UBC graduate student preparing a doctorate thesis on Clinical Effects of Transcendental Meditation, will give a free public address Wednesday at 8 p.m. at 1270 Pandora.

Alma Mater Society:

No Position Yet On Tenure Cases

Bob McDougall, president of the University of Victoria Alma Mater Society, said Friday the student council is not presently planning to take a position on the dispute regarding tenure for several faculty members.

★ ★ ★

"Right now, our attitude is that the students in the individual departments know the cases better, so we're leaving it up to them," he said.

"They know the people who are involved so they're in a better position to judge the justice or injustice of each particular case."

McDougall said the issue will, however, be discussed at a regular meeting of the Representative Assembly Sunday and policy could change as a result of this.

"I'll be willing to take any direction the RA gives me," he said. "Some members of the RA are quite concerned about this."

★ ★ ★

Students in the fine arts faculty held a closed information meeting on the subject Friday afternoon.

The issue involves several faculty members who have not had their contracts renewed by the university.

SIMPSONS-SEARS

GREAT JANUARY Sale

FINAL DAY SATURDAY

Shop Saturday 9:30 a.m. to 5:30 p.m.

CLEARANCE!

Women's Fortrel Flare Pants

Only 8.99 Pr.

● Buy several pair at this one low, low price! ● Easy-care fortrel pants fashioned with comfortable elasticised waistline, stitched front crease and popular flare legs. ● Assorted fall colours. ● Sizes 10 to 18.

Simpsons-Sears: Women's Sportswear (7)

SALE! Kayser Lingerie

A. Full Slip
B. Camisole Slip
Your Choice 5.97 Ea.

Beautifully fashioned, trimmed with delicate lace; non-cling anti-static fabric.

A. Full Slip—White, white sand, bon bon pink, sizes 32 to 38 short; 34 to 42 average; 34 to 42 tall ..... Ea. 5.97
B. Camisole Slip—Colours as above; size 34 to 40. Ea. 5.97
D. ½ Slip—White, white sand, bon bon pink, S.M.L. Ea. 3.37
F. Briefs—Colours as above ½ slip. 4-5-6-7 ..... Pr. 2.40

Simpsons-Sears: Lingerie (38)

Stretch Pantie Hose

Sale Price 97c Pr.

● Good stretch mesh knit pantie hose. ● 20 denier leg with 40 denier pantie part. ● Elastic waistband for comfortable fit. ● Honey beige or hint of brown. S.M.L.XL.

Simpsons-Sears: Hosiery (75)

NEW! Carpet Tiles

Sale Price, Ea. 69c 12x12" Tile

● 100% polypropylene olefin resists most stains; moth-and-mildew proof. ● Completely self-adhering tiles, fully cushioned and truly mobile. ● Easy-care in popular decorator colours.

Simpsons-Sears: Floor Coverings (37)

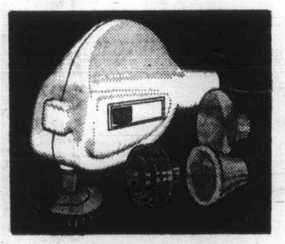

2-Speed Massager

Sale Price 12.97 Ea.

● Help sooth minor aches and pains. ● Complete with four attachments for face, scalp, body and general easing of tension. ● Plastic casing with easy-grip handle.

Simpsons-Sears: Health and Beauty (18)

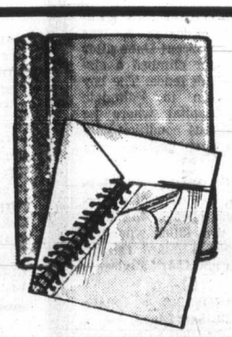

Photograph Album

Sale Price 4.47 Ea.

● No picture corners necessary. ● Lift page and place photos. ● Contains 10 self-adhesive pages, each 11x13". ● Keeps prints neat and in place.

Simpsons-Sears: Cameras (39)

Ladies' 17-Jewel

Sale Price 19.97 Ea.

● 17-Jewel Swiss movements. ● Incabloc shock protection. ● Unbreakable mainspring. ● Yellow case with expansion bracelet. ● 1 year guarantee.

Personal Shopping: Watches (4)

Can't Get Away?

TELESHOP

386-3161

For Store or Catalogue Merchandise

Simpsons-Sears, Hillside: 3190 Shelbourne Street. Lots of Free Parking . . . No Tickets, No Time Limit. (1-6)

Santa Anita Racing Results

ARCADIA, Calif. — Results of Friday's thoroughbred racing at Santa Anita with entries for today:

First Race — $6,000 claiming, four-year-olds and up, six furlongs:
Honest Effort (Yaka) $6.20 $3.00 $2.40
Neutral (Pincay) 3.40 2.60
Shakazu (Lambert) 2.80
Also ran: Age of Aquarius, Tommy Kid, Mamas Butch, Nevada Bush, Mi Bravata, Figurin 2nd, King's Spirit. Time: 1:09 1-5.

Second Race — $4,500 claiming, three-year-olds, one and one-sixteenth mile:
Winning Look (Pincay) $6.20 $4.00 $3.40
Frosty's Charger (Lambert) 4.80 3.80
Decourcy Graham (Isbell) 4.40
Also ran: Superstart, Turf Ruler, Nephew Tom, Salida del Sol, Anal, Goducnego. Time: 1:43 4-5.
Daily Double paid $37.60.

Third Race — $5,000, maiden three-year-old fillies, six furlongs:
Calgary Miss (Shoemaker) $7.80 $4.40 $2.40
Irreprochable (Mahorney) 5.80 2.60
Bonnie Bay (Kilborn) 2.20
Also ran: Bold Parley, Orbits Doll, Cozy Chick, Looks Promising, Fine Arts. Time: 1:11.

Fourth Race — $5,000 claiming, four-year-olds and up, one and one-quarter mile:
Blondheim (Pincay) $10.20 $5.60 $4.80
Bright Monarch (Valenzuela) 7.20 6.40
Yucatan II (Tierney) 16.40
Also ran: Time to Fiddle, Leather Patches, No Can Do 2nd, El Chaparral, The Sledgehammer, Lord Kudu, Grand Slam Mike, Gran Mason, Dejected. Time: 2:04 1-5.

Fifth Race — $5,000, maiden three-year-olds, colts and geldings, six and one half furlongs:
Patrol Boat (Belmonte) $7.20 $4.20 $2.80
Whale of a Deal (Mahorney) 5.20 3.40
Mr. Melody (Pierce) 2.60
Also ran: Nahalat, Battle Colors, Thunder Story, Friend Bill, Khal Fore, Lover Mike, Hi Ho Geronimo. Time 1:18 4-5.

Sixth Race — $8,000, allowance, three-year-olds fillies, six furlongs:
Lucky Traveler (Shoemaker) $7.20 $2.60 $2.40
Dutiful (Pincay) 2.40 2.20
Flambe (Toro) 2.40
Also ran: Twinkle On, A Lotta Laughs, Meddlesome Mattie, Gowran Green, Highclass Baby. Time 1:09 1-5.

Seventh Race — $10,000, claiming, four-year-olds and up, six furlongs:
Induto (Pincay) $5.80 $4.00 $2.60
Long Position (Toro) 8.80 4.40
Pop Artist (Pineda) 3.20
Also ran: Most Host, Pataha Prince, Cartujo, Crimson Hills, Modern Spirit. Time 1:08 4-5.

Eighth Race — $12,000, allowance, fillies and mares, four-year-olds and up, six and one half furlongs:
Atomic Wings (Kilborn) $11.80 $6.80 $4.40
Hi Q (Lambert) 10.60 7.00
Formal Marriage (Wellington) 6.80
Also ran: Marnie, Silver Goblet, Thoroly Blue, Miss Larksville, Sallarina, Dumpty Ann, Scarlet Larkspur. Time 1:14.

Ninth Race — $6,500 claiming, four-year-olds and up, one and one-sixteenth mile:
Shining Count (Lambert) $15.40 $7.20 $5.60
New Fountain (Yaka) 9.40 5.00
Huxley (Mahorney) 4.80
Also ran: Storm Boy, Felicidad, Rain Storm, Kurlash Kid, Red Shah, Esquimal, El Forazal, Foreign Trade. Time 1:43 1-5.
$5 Exacta paid $426.
Mutuel handle: $1,946,532. Attendance: 18,157.

Entries

FIRST RACE — $4,500, claiming, four-year-olds and up, six furlongs:
x-Gustofgloy 104
Mr. Eagle 114
Peace Message 119
x-Petite Owl 106
Starlap 113
x-To The Fair 111
x-Sand Devil 113
King Rigers 113
Flanker 108
Highland Miss 109
Dark Diver 113
x-Churning 114
Khalborough 120
x-Chellean 108
Shooting Lesson 114
Frank Crivello 114

SECOND RACE — $7,000, claiming, four-year-olds and up, six furlongs:
Modren 116
x-Nikkis Promise 110
Curraber 113
Night Launch 120
Genevan 115
American Nation 115
Try Nashville 112
Page 116
Carry Sabers 113
Dark Imagery 115
Windy Point 118
Charade Party 112
Northern Rebel 116
x-Holly Park 110

THIRD RACE — $7,000, allowance, three-year-olds, six and one-half furlongs:
Gingerbred Man 120
Bold Promontory 120
The Villian 117
Gil Yonas 117
Easter Hero 120
Diplomatic Agent 120
Chief Hawkear 120
Goodolpappa 117

FOURTH RACE—$7,000, claiming, four-year-olds and up, six furlongs:
Deluxe Dancer 113
Wingo Lea 117
Juliet's Dream 113
Pedant 113
Two Daddies 116
Scurry Back 116
x-Food Man 111
Sand Canyon 115
x-Emphatically 110
Sea Nasrullah 116
Mystic Maker 120
x-Wild Ace 111
Finest Night 117
Hill Sting 116

FIFTH RACE—$7,000, allowance, three-year-olds, six and one-half furlongs:
Doubley Royal 120
Chief Piawatha 120
Star of Kuwait 120
Pete Rose 117
Triple Bend 120
Viking Count 120
Dough King 120
Run Tall 117
x-Red Wahoo 112
x-Envoy to Victory 112

SIXTH RACE—$9,000, claiming, four-year-olds and up, six and one-half furlongs:
x-Extra Hand 111
Young Trader 118
Cicada's Pride 118
Derby Day Boy 118
Wherefore Art Thou 116
Wife's Objection 120
Greco Time 120
Big Jess 119
Upper Balcony 117
Bouncing Kim 115
Efa 120
Pass Right 117
Silver Duke 114
Sitka D. 119
Great Epic 119
Just Future 117

SEVENTH RACE — $12,000, allowance, four-year-olds and up, one and one-eighth miles on turf:
Presagio 2nd 113
Makor 116
Staunch Eagle 120
Midnight Traveler 119
x-Lonny's Secret 115
Prepetual 2nd 113
Casting Shadows 120
Obelisco 113
Docteur 2nd 119
Onandaga 116
Gallant Policy 120
Fantassin 118
Moment To Moment 112
Freeway Kid 117
Fleet Surprise 118

EIGHTH RACE — $140,000 added, four year olds, seven furlongs:
Windy Tide 113
Montana Winds 113
Hanalei Bay 123
Against The Wind 113
Cool Hand 120
Swift Savage 113
Prime Venture 113
May He Do 113
King Of Cricket 113
Loud 123
War Helm 113

NINTH RACE — $7,500, claiming, four-year-oold and up, one and one-eighth miles:
x-Cedar Court 111
Traffic Tune 116
Yen Yen 119
a-Arsenal 116
Quarterback Sneak 113
Maxwell G. 120
Liner 116
Kingpasser 116
Confrontation 118
Prince Don 116
Fremoyle 116
Leona's Alibi 115
Rapid Indian 118
a-Trader Ric 118
a-Entry.

Selections

1. Flanker, Mr. Eagle, Peace Message.
2. Try Nashville, American Nation, Carry Sabers.
3. Bold Promontory, Gingerbread Man.
4. Scurry Back, Food Man, Juliets Dream.
5. Triple Bend, Dough King, Red Wahoo.
6. Wifes Obection, Young Trader, Cicadas Pride.
7. Docteur 2nd, Makor, Midnight Traveler.
8. Protanto, Hanalei Bay, Loud.
9. Maxwell G., Quarterback Sneak, Kingpasser.

One Best: Scurry Back.

Ex-Shortstop

DENVER (AP) — Ernest Dudley Lee, 70, former shortstop with St. Louis Browns and Boston Red Sox, died Thursday afternoon after undergoing brain surgery for a clot removal.

U.K. Soccer

LONDON (CP) — Results of United Kingdom soccer matches played Friday night:

ENGLISH LEAGUE
Division III
Tranmere 0, Fulham 3.
Division IV
Colchester 2, Workington 1.
Southend 1, Grimsby 1.

Ray Is Ready

BUFFALO (AP) — Ray Malavasi, defensive line coach for Buffalo Bills of the National Football League, says he "definitely would be interested" in succeeding Joe Restic as head coach of Hamilton Tiger-Cats of the Canadian Football League.

Malavasi was an assistant-coach with Ticats in 1967 and 1968.

HOMES HOMES HOMES HOMES HOMES HOMES

OPEN TO VIEW
THIS WEEKEND

OPEN HOUSE
SATURDAY 1:30 - 4:30
505 RIDGEBANK CRESCENT
PRICED AT $28,500

A beautiful 4 bedroom, full basement home. Two bathrooms. Slate fireplace in large living room. Built-in Tappan range and oven in modern kitchen. Attractive dining room. Too many extras to mention, such as fenced yard, fruit trees, sundeck, rumpus room etc. Heating approx. $120 per year. Large 6½% mortgage. A fine family home.

385-3411 JIM WEST in attendance 592-3703
KER and STEPHENSON LIMITED

NEW EXCLUSIVE LISTING
POST AND BEAM SPLIT LEVEL
OF CHARACTER
1585 BONITA PLACE
GORDON HEAD

This beautiful family home of 3-4 bedrooms and den, features a dining room overlooking a lovely high-beamed living room with sundeck off. Modern kitchen with additional large sundeck off. Dry basement and double carport. Offers some seclusion and a slight glimpse of the sea. Asking $37,000 with excellent low financing. Please call J. B. YOUNG, 658-8594 or office 383-4124 anytime.

Park Pacific Apts. Ltd.
formerly McAdams

OPEN HOUSE
SATURDAY 1:30 - 5 P.M.
NEW LISTING

3061 WASHINGTON AVE.
Best Buy on Today's Market — $19,900
Top condition inside and out, in fact it's immaculate on the inside. 3 bedrooms, large, attractive family kitchen, living room with fireplace. All rooms good sizes. Drive-in garage, easy-care garden. Excellent financing available.
F. N. CABELDU LTD. 383-7174 (anytime)

OAK BAY — UNIVERSITY
2035 CEDAR HILL X ROAD
OPEN HOUSE — Saturday 10 - 12 Noon and 2 - 4:30 p.m.
- 3 Bedrooms and Panelled Den (or 4th Bedroom).
- 3 Bathrooms (Full Bath with Master Bedroom).
- Kitchen has Built-in Range, Dishwasher, Garburator.
- Family Room off Kitchen, opening onto Patio.
- Carpet or Oak in Living Room, Dining Room, Den, Master Bedroom, Halls.
- Half Basement for further development.

Price $51,750. We Take Trades.
WILF DAVIS — 388-4271 or 658-5276

OPEN HOUSE
SATURDAY 1:30 - 5 P.M.
UNSURPASSED SEAVIEW

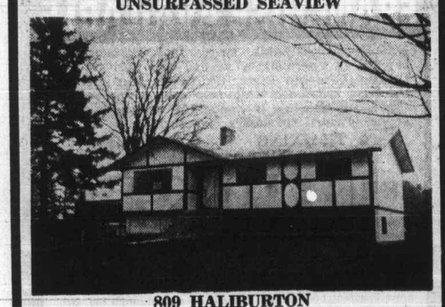

809 HALIBURTON
- 3 large bedrooms
- 2 fireplaces
- En-suite plumbing
- Lovely views from double sundeck
- Broadloom throughout

PRICED AT $32,500
With excellent financing
F. N. CABELDU LTD. 383-7174 (anytime)

EXHILARATING VIEW

OAK BAY — UNIVERSITY
2015 Pelley Pl. (Off Redwood)
OPEN HOUSE Sat. (10 - 12) (2 - 4:30)
- One of the area's loveliest homes.
- 4 Bedrooms and panelled den
- 3 Bathrooms (full en suite bathroom).
- Over 2500 ft. luxurious living.
- EXCITING KITCHEN, plus huge eating area opening onto sundeck, facing sea and mountains.
- Large, 2-car garage and storage.
- Gleaming hardware and quality plaster throughout.
- 14'x23' living room plus 10'x13' dining room.
- Magnificent cut stone fireplace in LR.
- Family room has old brick fireplace.
- Reduced to $59,900 with 7¾% mortgage.

WILLS OF WHITTOME'S
388-4271 or 477-6623
J. H. Whittome & Co. Ltd.
706 Fort Street, Victoria, B.C.

STEWART & HUDSON
BUILDING SUPPLY CENTRE
Largest Selection—Lowest Average Prices

SPECTACULAR OPPORTUNITY
ROOFING SALE

ALL No. 1 QUALITY
BELOW WHOLESALE
TRIPLE SAVINGS ON ASPHALT SHINGLES

1—Substantial factory price increase on roofing effective Jan. 2, 1971.
2—All shingle and roll prices shown are below 1970 Victoria dealer roofing price list.
3—We purchased, at discount, entire roofing inventory of a large Victoria wholesaler who closed up Dec. 31st — enabling us to give you extra low prices.

100 SQ. FT. ROOF COVERAGE

125-lb. INTERLOCK Compare at 10.29 — 8.38
Wind proof lock tab shingle. Lightweight for re-roofs to avoid overweight. 50 Sq. Ft. Bdle. 4.19.

165-lb. HEXAGON Compare at 13.49 — 9.58
6 colors, in long time favorite Hex shaped twin tab shingle. 50 Sq. Ft. Bdle. 4.79.

210-lb. SQUARE BUTT Compare at 14.99 — 10.74
10 Colors. The 3-in-1 strip square butt shingle. We also have some self-sealing at no extra cost. 33½ sq. ft. bdle., 3.58.

210-lb. INTERLOCK Compare at 14.99 — 10.74
5 colors. Double lock tab. Windproof heavy duty 'T' shape shingle. 33½ Sq. Ft. Bdle. 3.58.

235-lb. LO-SLOPE Black only, for extra low pitch roofs. 33½ Sq. Ft. Bdle. 4.99. Compare at 18.95 — 14.97

RIDGE CAPS Wide color range. 100 Piece bundle. Compare at 6.98. Each — 4.99

Large stocks and wide selection of colors, but sale prices apply to our present stocks only. No special orders, no returns, all sales final.
FULL DELIVERY SERVICE AT LOW COST.

45-LB. 2-PLY— 108 Sq. Ft. Roll. Compare at 4.39 — 2.99
55-LB. 3-PLY— 108 Sq. Ft. Roll. Compare at 5.49 — 3.99
90-LB. SLATE SURFACE—108 Sq. Ft. Roll. Black, green, red or white. Compare at 7.29 — 5.29
NIS LOW PITCH — Nineteen inch selvage for extra low pitch. Slate surface. Green, black, red or white. Roll covers 50 sq. ft. Compare at 5.69 — 3.99

DO-IT-YOURSELF AND SAVE OR OUR QUALIFIED APPLICATORS WILL INSTALL AT LOW RATES.

COLD PROCESS SYSTEM
For flat and low pitch roofs. Same as used on aeroplane hangars in the north. Replaces "hot tar". Stick down felt in layers and finish with coating. Easy for do-it-yourself.
COLD PROCESS 108 Sq. Ft. Roll, Compare at 6.50 — 4.99
COLD PROCESS Adhesive. GAL. 1.99. 5 GAL. — 9.39
COLD PROCESS Top Coating. GAL. 1.89. 5 GAL. — 8.59

Plastic or Galvanized Downspout
Never rust PVC plastic or galvanized steel.
2"x10'. Both at Low Price. Each — 1.49
2" Elbows. Each — 32¢

EAVESTROUGH
4" Galvanized— 10' lengths. Lin. Ft. — 25¢
4" PVC Vinyl Plastic— 12' lengths. Lin. Ft. — 36¢
4" White Aluminum— 10' lengths. Lin. Ft. — 59¢
4" Clear Treated Wood— 9' - 19' lengths. Lin. Ft. — 75¢

LADDER SALE
20' Wood Push-Up Ladder—SALE — 18.99
24' Aluminum Extension Ladder—SALE — 34.88

ROLLS FIBERGLAS INSULATION
2½"x15"x80'— Covers 100 Sq. Ft. — 5.99
3½"x15"x48'— Covers 60 Sq. Ft. — 3.59
3½"x15"x56'— Covers 70 Sq. Ft. — 6.19
3½"x15"x32'— Covers 40 Sq. Ft. — 3.54
GOLD NUGGET Loose Fill Insulation. Sack covers about 17 sq. ft., 2" thick. Sack — 1.09

Prices Effective in Victoria Until Jan. 16th
Open 7:30 a.m. to 5:30 p.m. Daily, including Saturday
400 BLOCK GORGE ROAD EAST — PHONE 386-3211

ROOF COATING SALE
Renew old roofs with liquid fibre coating.
A protective asbestos fibrated asphalt coating for renewing the weather surface. Can be used over asphalt, wood, concrete or metal. 1 Gal. covers approx. 50 sq. ft. in one coat.
1-Gal. Can. SALE — 2.29
5-Gal. Can. SALE — 9.99

INSTANT PATCH
STOPS LEAKS
Patches roof and gutter leaks even under wet, cold conditions. Just brushes on. Contains fiberglass fibres. We strongly recommend this product. Use on metal (auto undercoating too!) Asphalt, truck roofs, wood gutter, etc.
SALE, QT. — 1.88
SALE, GAL. — 5.44

2x4 STUD BARGAINS
Precision trimmed to 92⅝", regular framing length. Econo grade. EACH — 28¢

STEWART & HUDSON Ltd.

Stock Quotations-Market Reports

Toronto Industrials

Quotations in cents unless marked $. z—Odd lot, xd—Ex-dividends, xr—Ex-rights, xw — Ex-warrants. Net change is from previous board-lot closing sale.

Stock	Sales	High	Low	Close	Net Ch'ge
Abel Black	200	285	280	280	
Abitibi	14276	$8½	8⅜	8⅜	
Abitbi 7½p	50	$53	52½	53	+1½
Acklands	4400	$7	6⅞	7	+ ⅛
Acre Ltd	8296	$10¾	10¼	10¾	+ ⅝
Acres A pr	453	$37	36½	37	
Acres wt	5476	290	235	275	+35
A.G.F.M	350	$6⅝	6½	6½	
Agra I	15300	$7	6⅞	7	+ ⅛
Almco	10750	$13½	12⅞	13	+ ⅛
Alta Gas T	1107	$48⅝	48⅜	48⅜	— ½
Alta Gas p	600	$75	75	75	
Alta G D p	15	$135	135	135	—2½
Alta Nat	600	$24¼	24	24	— ⅛
Alcn Al	21461	$25	24½	24⅞	+ ⅜
Alcan pr	3775	$28⅝	28¼	28¼	— ⅛
Algma	15247	$15	14⅝	15	
Algon	100	230	220	220	+10
Algonq pr	200	180	180	180	—10
Alarco	13630	$6	5⅝	6	+ ¼
Alliance B	300	265	265	265	+ 5
Almin 2p	220	$36½	36	36½	+1¾
Anglo-cn	200	$5½	5¼	5¼	— ¼
Anglo-c pr	2000	$14¼	14¼	14¼	— ¼
Ang CT 4½	50	$30	30	30	
Aquitaine	4975	$25½	25	25¼	+ ⅜
Args 250 p	175	$32	31¼	32	+1½
Argus B pr	50	$35	35	35	
Argus C pr	8298	$9¼	8¾	9	— ⅛
Asbestos	1830	$33¼	32⅝	33	+ ⅜
Atco Ind	3425	$9½	9⅛	9½	+ ¼
Atl Sugar	2875	$7¼	7	7	
Atl Sug A	100	$15	15	15	
Atl Sug w	1400	205	200	205	+10
Auto El	3650	$5⅞	5⅝	5⅝	+ ¼
Auto Hard	2700	$11¼	11	11⅛	+ ⅛
Bahama	2000	28	26	27	+ 1
Bk Mtl	21581	$14⅝	14½	14⅝	— ⅛
Bk Ns	19899	$21⅞	21½	21⅝	— ⅛
Bartaco	300	$6⅞	6⅝	6⅝	— ⅛
Beavr Eng	100	$6	6	6	
Beaver L	425	$14	13⅞	13⅞	+ ⅛
Becker B p	100	$8	8	8	
Bell Canad	9923	$47¼	46⅞	47¼	+ ⅜
Bell A pr	3796	$53⅝	53	53⅝	+ ⅝
Block B	41025	420	400	415	+10
Bombrder	2450	$12⅝	12	12	— ⅝
Bramal w	2700	375	360	375	+35
Brscn	11855	$16⅝	16¼	16⅝	+ ¼
Brdg Tank	400	240	240	240	
Brdg Tnk p	125	$27	27	27	
Bright	640	$16⅝	16¼	11vo2	1
BC Forest	z50	$23⅞	23⅞	23⅞	
BC Pack B	z20	$16	16	16	
BC Sugar	475	$16⅝	16⅝	16⅝	+ ⅛
BC Sugar p	z20	$15½	15½	15½	
BC Phone	108	$64⅝	64	64⅝	+ ⅝
BCPh 4¾ p	45	$63	63	63	+ ½
BCPh 4½ p	35	$64	64	64	+ 2
BCPh 4¾ p	z10	$60	60	60	
BCPh 1956	30	$64	64	64	
BCPh 4.84	500	$18	17⅞	18	+ ⅛
BCPh 6.80	110	$25¼	25¼	25¼	
Brinco	7140	$5½	5¼	5⅜	+ ⅛
Bruck B	100	$7	7	7	
Budd Auto	2495	$6	5⅞	6	+ ⅛
Bullochs A	500	$5½	5½	5½	
Burns Fds	1825	$8⅝	8⅝	8⅝	— ⅛
Burrard	500	480	455	455	—20
Cad Dev	5960	$7¼	6⅞	7⅛	+ ⅛
Cad Dev b p	300	$18½	18½	18½	
CAE Ind	3235	$5⅜	470	5¼	+55
Calgary P	1750	$27½	27⅛	27⅜	+ ⅛
Calgy 540 p	85	$104	102	104	+2½
Calvrt Dle	2000	96	96	96	— 4
Cambridg	100	$7⅝	7⅝	7⅝	+ ⅜
Campeau	9531	425	400	425	+25
CD Sugar	z4	$32¼	32¼	32¼	
Can Cem L	1067	$39⅜	38⅞	39⅜	+1⅛
C Cem L p	316	$19⅝	19¼	19¼	
Can Malt	1100	$21⅝	21½	21½	
C Nor West	2180	210	185	185	—25
C Packrs	150	$19⅝	19⅝	19⅝	— ⅛
Can Perm	4260	$12¼	12	12¼	
CSL	310	$29½	29	29½	+ ½
CSL pr	4000	490	490	490	+15
C Brew	10440	$8¼	7⅞	7⅞	— ⅜
C Brew Ap	75	$29⅞	29⅞	29⅞	— ¼
C Brew Bp	275	$35	35	35	
Cdn Can A	700	$5¼	5	5¼	+ ⅛
C Coniaur	2500	290	285	290	+ 5
CC Manag	300	$10⅝	10½	10½	
Cdn Equty	1350	$9	8⅞	9	+ 1
C Found pr	z50	$12⅝	12½	12½	
CGE pr	250	$24¼	24¼	24¼	+ ¼
CG Invest	122	$57	57	57	+ 1
C Goldie	5628	$5¼	475	495	+35
C Hydro	2345	$16⅝	16⅜	16⅜	
C Imp Bank	9806	$19⅞	19⅝	19⅝	— ¼
CGOL	14314	$12⅝	11⅞	11⅞	— ⅝
CIL	2345	$12½	12⅜	12⅜	+ ⅛
C Interurb	z50	180	180	180	
C Intrurb p	275	$8	8	8	+ ¼
C Marconi	600	290	290	290	— 5
CP Inve pr	3552	$26⅞	26⅜	26⅜	
CP Inve w	5650	515	505	510	
CPR	7006	$69⅝	69	69⅝	+ ⅝
CPR $3. pr	900	$9	8⅞	9	
CPR UK p	600	$6¼	6	6¼	+ ¼
Cdn Tire	70	$29½	29½	29½	
C Tl A	11105	$28⅛	27½	27⅞	+ ⅜
C Uilties	533	$33⅝	33⅜	33⅝	
C Util 4¼ p	z10	$51	51	51	
C Util w	3000	836	800	830	+30
CWN Gas	100	$15⅜	15⅜	15⅜	+ ¼
CWN G 4 pr	z70	$10⅝	10⅝	10⅝	
C Westing	400	$10¼	10¼	10¼	+ ⅛
Canron	1075	$15	14⅝	14⅝	— ¼
Cantend A	100	$6	6	6	
Cap Div	14745	120	115	120	+10
Cara	5600	$6⅞	6⅝	6⅝	— ⅛
Carrier w	200	325	325	325	
Cassidy L	100	385	385	385	— 5
Casidy A p	100	$7⅝	7⅝	7⅝	
CDP Com	325	130	130	130	+ 5
Chat-Gai	z25	$15	15	15	
Chemcell	6355	$6⅝	6½	6⅝	+ ⅛
Chrysler	1355	$27¼	26¼	26¼	—1⅛
CHUM	300	410	400	400	
CHUM B	300	$6	5⅞	5⅞	+ ⅛
Clairton	2700	35	27	35	+ 8
Codville A	200	300	300	300	+30
Columbia	1740	$6⅝	6½	6⅝	+ ⅛
Columbi p	405	$18	18	18	+ ¼
Cominco	5841	$25	24⅝	24⅝	+ ¼
C Holiday I	650	$9⅛	9	9	+ ¼
Compro	600	205	205	205	+ 5
Comutel	2635	$7⅝	7¼	7¼	— ¼
Comtech	1000	190	175	175	—15
Conduits	400	300	300	300	
Con Bath	1880	$12½	12¼	12½	
Con Bath p	700	$17	16⅝	17	
Con Bath w	2700	90	80	80	— 5
C Bath 68 w	600	470	465	470	+ 5
Con Bldg	7300	125	120	125	+ 5
Con Bldg p	400	300	300	300	+25
Con Textle	100	$13	13	13	— ⅜
Con Distrb	1050	$20	19⅝	20	+ ¼
Cons Gas	5030	$19⅝	19	19⅛	+ ⅛
Control F	100	150	150	150	
Cornat Ind	2500	140	140	140	
Coronatn	300	155	155	155	+ 5
Corontn p	500	165	165	165	
Corp Food	400	$5¼	5	5¼	+ ¼
Costain R	2500	$5¼	5	5¼	+ ⅛
Craig Bit	200	375	375	375	+25
Crain R L	1250	$14⅝	14¼	14⅝	+ ¼
Crestbrk	100	$5⅞	5⅞	5⅞	— ⅛
Crwn Life	1025	$25	24½	24½	— ½
Crush Intl	631	$14¾	14½	14½	— ½
Cummngs	1720	$14½	14½	14½	—⅛
Cygnus A	4142	$5½	5¼	5½	
Cygnus B	990	$5⅞	5⅝	5⅝	
Dale-R pr	z40	$7	7	7	
Debhld B p	75	$80	80	80	
Delta Elec	100	175	175	175	+10
Distl Seag	1318	$50½	49⅝	50½	+ ¾
Dome Pete	550	$82½	81½	82	— ½
Dom Ang p	30	$71	71	71	+ 2
D Bridge	600	$19⅝	19¼	19½	+ ⅜
D Citrus	950	$5	475	5	+50
D Fdry	10575	$24	23⅝	23⅝	
Dofasco p	195	$76	76	76	+ 2
Dom Glass	547	$15⅝	15⅝	15⅝	
D Glass pr	175	$17½	17½	17½	+ ⅞
D Lime w	500	65	65	65	+ 5
D Scottish	z60	$11	11	11	
Dom Store	7114	$10⅞	10⅝	10⅞	+ ⅜
Domtar	7390	$14⅝	14⅜	14⅝	+ ⅛
Domtar pr	z25	$16¼	15	16¼	
D Textle	3225	$13¼	13	13	
Douglas L	700	265	220	265	+45
Dupont	1502	$17⅞	17⅝	17⅝	— ¼
Dustbane	z40	$7⅝	7⅝	7⅝	
Dylex Div	450	495	450	495	+70
Dylex D A	3100	425	385	410	+30
Econ Inv	1225	$13	12½	12½	
Econ Inv p	100	$31	31	31	
E-L Fin	525	$7⅝	7½	7⅝	+ ⅜
E-L Fin w	1000	275	265	265	— 5
Electro ltd	1025	$25½	25	25	— ¼
Emco	500	$14	13⅝	13⅝	— ⅝
Erie D	300	$5	5	5	
Falcon	595	$139	138½	138½	+ ¼
Fam Play	700	$11	10⅞	10⅞	— ⅛
Fed Grain	8680	$7⅝	7⅝	7⅝	+ ⅛
Finning T	100	$9⅝	9⅝	9⅝	+ ⅛
Fittings	100	$13	13	13	
Fleet Mfg	3550	99	98	98	
Ford USA	2005	$55⅞	55½	55⅞	+1⅛
Ford Cnda	330	$68	68	68	+ ¼
F Seasons	1475	$11¼	10⅞	11	+ ⅜
FPE Pion	200	$15⅝	15⅝	15⅝	
Gaz Metr	2025	495	490	495	+ 5
Gaz M 63w	500	150	150	150	
Gdn Mang	900	$5⅝	5⅝	5⅝	+ ⅛
GMC	226	$80	79¼	79¼	—1⅛
Genstar L	672	$10½	10¼	10¼	— ⅛
Gnstar L w	500	385	380	380	— 5
Glendale	1275	425	400	425	+10
Glengair	1250	190	185	190	
Genair A w	300	90	90	90	+ 5
Glenair U	z95	$6⅝	6	6⅝	
G Mckay A	500	$5⅝	5⅝	5⅝	
Graft Frs p	2275	$15¼	15¼	15¼	
GL Paper	1200	$19½	19¼	19½	+ ¼
GL Power	200	$18½	18¼	18½	+ ¼
GN Capital	5950	$8	7½	7½	— ¼
GNGas A p	z25	$19½	19½	19½	
Gt Wlnt	11300	445	415	440	+20
Gt W Life	z15	$39½	37¾	39½	
Greyhnd	325	$14⅛	14⅛	14⅛	
Guar Trst	4175	$8⅝	8⅜	8⅝	+ ⅛
Gulf C	11156	$21⅛	20⅞	20⅞	— ⅛
Halifax D	700	160	145	160	
H Group	1850	$13⅝	13⅜	13⅝	+ ⅜
Hnd C A pr	100	$6¼	6¼	6¼	— ¼
Hardee	2400	78	75	78	+ 1
Hard Carp	z20	$12¼	12¼	12¼	
Hard Crp A	4300	$13	13	13	—
Harlequin	600	215	215	215	
Harris J S	400	255	250	250	
Harveys F	7900	82	75	80	+ 5
HWood A	200	160	160	160	—10
Hawker S	2171	230	220	220	+10
Hays Dna	1120	$9⅝	9⅝	9⅝	+ ⅛
Ho OA	14894	$29⅛	28⅝	28½	— ½
Home B	1048	$28⅝	28	28	— ⅝
Horne Pit	2750	210	205	210	+ 5
H Bramor	100	325	325	325	
H Stein Elc	100	380	380	380	+ 5
H Smith pr	50	$27	27	27	+ ½
H Bay Co	7870	$15⅛	14⅞	15⅛	+ ⅛
HB Oil Gas	9728	$39⅛	38⅝	39⅛	+ ⅜
HB Oil G pr	324	$56	55	56	+ ½
Hunter D	700	$9½	9½	9½	— ¼
Huron Eri	1061	$20⅝	20¼	20⅝	+ ¼
Husky	10645	$16½	15⅞	16	— ⅜
Husky B pr	100	$41	41	41	+ ⅝
Husky D w	1700	870	825	825	—40
Imasco	5129	$16⅝	15⅞	16⅛	+ ⅝
Imp Gen	700	300	285	285	+35
Imp Gen w	1000	90	90	90	+10
Imp O	12450	$20	19⅝	19⅝	
Inc Dis w	z10	70	70	70	
Indal Can	200	$7⅜	7⅜	7⅜	+ ⅛
Indusmin	z15	$14¼	14¼	14¼	
IAC Ltd	4054	$17⅛	17	17	
IAC Ltd w	4740	675	670	675	+15
Ind Adhes	300	$12	12	12	+ ¼
Inglis	100	$10	10	10	+ ½
Inland Gas	1055	$12⅛	12	12	— ⅛
Inland G p	215	$13½	13½	13½	
Inter-City	402	$10	10	10	
Intrmetco	1200	300	300	300	
IBM	85	$320	317¼	317¼	—2⅞
IMC	135	$15½	15½	15½	+ ½
Int Nickel	9144	$46¼	45⅝	46	+ ⅜
Int Util	7400	$37	36⅝	36⅞	+ ⅜
Int Util A	970	$41¼	40⅞	41	+ ⅜
Int Div	2500	195	175	195	+30
I PL	17351	$27⅝	27¼	27⅜	+ ⅛
Int Pipe w	6795	$13⅝	13	13⅝	+ ⅝
Ip SP	15666	$8½	8⅛	8½	+ ¼
Intpr Stl pr	900	$25¼	24⅝	25¼	+ ⅜
Inv Group	8650	$8¼	7⅞	8¼	+ ⅛
Inv Grl A	3075	$8¼	8	8¼	+
Inv Grp 5 p	3750	$19¼	19	19¼	+ ¼
IOS Ltd	794	120	115	120	+10
ITL Ind	9860	$5⅝	5	5⅝	+67
ITL Ind pr	z20	$17½	17½	17½	
IWC Ind	1200	200	200	200	
Jefferson	2180	$12	11⅜	11⅜	— ⅝
Jeffersn w	2200	295	280	280	—20
Jock C	11684	$5⅝	5⅜	5½	— ⅛
Jockey A p	350	$8⅝	8⅝	8⅝	+ ⅜
Jockey B p	1300	$8	8	8	+ ½
Jockey 2 p	800	$8	8	8	
Kaiser Re	3100	$7⅜	7⅜	7⅜	+ ⅛
Kaps Tran	6325	$9½	9⅜	9½	+ ¼
Keeprite P	100	$10¼	10¼	10¼	
Kelly D A	200	$5¼	5¼	5¼	
Kelsey H	100	$9	9	9	
Kenting	500	$7	7	7	
Labatt	2769	$22⅞	22⅝	22⅞	+ ¼
Labatt pr	400	$25	24⅞	25	+ ¼
Laidlaw M	520	$9	9	9	
Lailaw A p	400	$11¼	11	11¼	
LOnt Cem	7750	250	235	250	+15
Laura Sec	z55	$10⅜	9⅞	9⅞	
Lau Fin	3050	$6⅝	6⅝	6⅝	+ ⅛
Lau F 2.00	240	$23⅞	23⅞	23⅞	+ ⅜
Leigh Inst	1757	$13⅞	13¼	13⅞	+ ⅜
Leons Frn	1200	$5¼	5¼	5¼	+ ⅛
Levy	100	$14⅝	14⅜	14⅜	— ¼
Life Inv w	100	115	115	115	+15
Livingsto	250	$8	8	8	+ ¼
Living w	900	450	435	450	+50
Lob Co A	4191	$5⅛	495	5	+ 5
Lob Co B	4380	$5⅜	490	5⅜	+ ⅜
Lob Co pr	265	$30½	30¼	30¼	— ⅜
Lob G A pr	z60	$20	19⅞	20	
Lob G B pr	104	$20	20	20	
Locana	00	185	185	185	
Loeb M	5850	435	415	430	+15
Logistec C	100	$8	8	8	
Maclarn A	400	$20	19⅞	19⅞	— ½
MH Cable	2035	$5	490	5	
MB Ltd	510	$28	2⅝	2⅝	+ ¼
Magna El	3675	$5¼	450	5	+70
Magnason	1200	$6⅝	6⅛	6⅝	
Magnetcs	3550	100	93	96	+ 5
Magnum	z48	$19⅞	19⅞	19⅞	
Manoir In	2100	125	115	120	+ 5
M Lf Gard	125	$27	26½	26½	
M Lf Mills	200	$15¼	15¼	15¼	— ½
Maritime	z131	$19	18⅝	19	
Markboro	4400	$6⅝	6¼	6¼	— ⅛
Markbro w	9900	220	205	210	+ 5
Mas-F	72505	$11	10¼	10½	—1⅛
McLaghln	140	$6	6	6	
MEPC	9288	$6½	6¼	6⅜	+ ⅛
MEP w	10700	220	205	215	+15
Met Stores	350	$36⅝	35	35	— 1
Met Stors p	100	$17	17	17	
Met Trust	201	$16	16	16	
Microsyst	1570	$5⅜	5⅜	5⅜	+ ¼
Micrsys w	1600	220	195	220	+30
Milt Brick	800	460	450	455	+ 5
Mindustri	300	$6¼	6⅛	6¼	
MLW Wor	685	$13⅛	13⅛	13⅛	+ ¼
Molson A	6633	$16	15⅝	16	+ ½
Molson B	1365	$15⅞	15⅝	15⅞	— ½
Monenco	100	$7	7	7	— ½
Mnt Trst	1100	$10	9⅞	10	+ ¼
Moore	1828	$34⅝	33⅞	34½	+ ½
Morse B	z25	$19	19	19	
Morse B pr	1250	$28	28	28	
Murphy	4850	$9⅝	9	9⅝	— ⅛
Mrphy pr	280	$27	26½	27	
Murritt B	100	$5	5	5	
NaChrs I	z100	$7⅝	7⅝	7⅝	
Nat Drug	1600	$5⅞	5½	5½	+ ⅛
N Dr r	27617	75	58	66	+ 8
Nat Hees p	100	290	290	290	—10
Nat Trust	5235	$24⅞	24¼	24⅞	+ ⅝
Nenex I	17900	385	360	375	+20
NB Tel	340	$14	14	14	
N Provid D	7900	63	57	63	+ 7
Nfld LP	800	$9	8⅞	9	
Noranda	9321	$29½	28⅞	29½	+ ⅝
NCtrl G	32200	$16	15⅝	16	
Nor Ctl B p	765	$33	32	32	— 1
Nor Ctl w	1875	825	810	810	—15
NW Util p	z20	$51½	51½	51½	
NS L P	z90	$8⅝	8⅝	8⅝	
NuWest H	500	480	475	480	+ 5
Ocean Cm	310	$25	24⅞	25	
Oil Patch	100	330	330	330	+ 5
Orlando R	z25	$5½	5½	5½	
OSF Ind	2220	$5⅝	5½	5½	
Osh A	10010	$11⅝	11¼	11¼	
Oshawa w	5977	225	215	220	+ 5
Pac Pete	2875	$28⅞	27⅞	28¼	+ ⅝
Paragon	2000	360	360	360	
Peel Elder	1101	$12⅝	11⅝	11⅝	— ⅛
Pembina	400	$24⅞	24⅞	24⅞	— ⅛
Petrofina	238	$17¾	17⅝	17⅝	— ⅛
Phillips Cb	800	$9¼	9¼	9¼	— ⅛
Photo Eng	z50	$14⅝	14⅝	14⅝	
Pitts Eng	700	$10⅞	10⅝	10⅞	+ ⅛
Pow Corp	8887	$6⅝	5⅞	6⅛	+ ⅛
Pow Crp pr	55	$29	29	29	+ ½
Pow C 5 pr	2500	$9⅝	8⅞	9	
Prem Iron	200	350	350	350	—15
Price Com	1205	$9⅝	9¼	9⅝	+ ⅛
Prov B Can	z10	$10	10	10	
Rank Org	9050	$17⅞	17¼	17¼	
Rapid Grp	1250	$5¼	475	5¼	+75
Readers D	400	$7⅛	7	7	
Realty C w	100	75	75	75	+11
Reed Oslr	900	$19⅞	19⅝	19⅝	
Reichhold	300	$7⅝	7⅝	7⅝	+ ⅝
Reich wt	200	260	260	260	+35
Reid Litho	100	$42	42	42	+1⅜
Reitman	500	$21½	21⅝	21½	
Reitman A	300	$18	18	18	
Revelstk	761	$11⅝	11	11⅝	+1⅛
Reynold p	25	$61½	61½	61½	
Rileys D	150	150	150	150	
Ripley Int	500	200	200	200	+10
Riv Yarn	100	100	100	100	
R Little A	100	$12½	12½	12½	
Rolland	1100	435	420	35	4
Rolland	100	435	420	435	+15
Ronald Fd	100	$11⅝	11⅝	11⅝	— ⅛
Rothman	625	$13⅝	13⅝	13⅝	+ ¼
Rothmn w	1550	300	290	300	
Rothm A p	100	$75½	75½	75½	+1½
Rothm 2p	1300	$18⅝	18	18⅝	— ⅝
Royal Bnk	4121	$22⅝	22½	22½	— ¼
Royal Trst	990	$29½	29	29½	+ ⅜
Russell H	2025	$18⅝	17⅝	17⅝	— ⅛
Russl H p	525	$21	20⅞	21	+ ⅛
St Maurice	1050	70	69	70	+ 3
Sandwell	100	$9⅝	9⅝	9⅝	— ⅛
Schneid b p	200	$6⅛	6⅛	6⅛	
Scintrex	100	$5⅝	5⅝	5⅝	+ ¼
Scot Mis pr	100	$9⅛	9⅛	9⅛	
Scot Paper	100	$20⅞	20⅞	20⅞	+ ⅛
Scotts	5155	$10⅞	10⅛	10⅞	+ ⅜
Scythes	300	$18⅞	18⅝	18⅝	—1⅜
Seaway M	1200	$6	6¼	6⅝	+ ⅜
Seaway M	1200	$6⅝	6¼	6⅝	+ ⅜
Seaway pr	700	475	465	475	+10
Secur Cap	500	390	375	390	+20
Shaw Pipe	1090	$10⅛	10	10	— ⅛
Shell Inv p	3725	$34	33⅞	33⅞	
Shell Inv w	4095	$14⅝	14⅝	14½	
Shell Can	4724	$34	33½	34	+ ¼
Shully's	1925	425	395	425	+45
Sifton Pro	5100	435	390	425	+50
Silverwd A	z35	$14⅞	14⅞	14⅞	
Silverwd B	350	$14⅝	14½	14⅝	+ ⅛
Simpsons	1320	$18⅝	18¼	18⅝	+ ⅛
Simpson S	530	$22½	22¼	22½	
Skyline H	350	$7⅝	7¼	7¼	
Slater Stl	2210	$12⅝	12½	12⅝	— ⅛
Slate Walk	500	480	480	480	+20
Southam	925	$55½	54½	55½	+1½
St Paving	1 220	$7⅜	7⅜	7⅜	+ ⅛
St Can	19282	$27¼	27	27⅛	+ ⅜
Steinbg A	500	$13⅞	13⅝	13⅝	— ¼
Ster Trust	150	$6⅝	6⅝	6⅝	— ⅛
Stuart Oil	900	$11½	11	11¼	— ¼
Suptst com	6400	$16¼	15½	15⅝	—1⅜
Suptest pr	25	$78½	78½	78½	
Suptest od	1670	$47½	44½	45	—2½
Teledyne	1300	$5⅞	5¼	5⅝	+ ⅛
Texaco	1365	$28	27⅝	28	+ ¼
Texaco pr	z12	$64	62	62	
Thom Nes	600	$21	20⅞	21	+ ½
Toromont	2300	70	66	70	+ 4
Tor Dm Bk	7089	$19⅞	19⅝	19⅝	— ⅛
Tor Star B	1500	$16⅝	16⅜	16⅝	+ ¼
Traders A	1210	$10⅞	10⅜	10⅜	— ⅛
Trader A p	z90	$19⅝	19⅝	19⅝	
Trader B p	400	$25	25	25	+ 1
Trader 65 w	3600	120	110	110	
Trader 66 w	400	260	260	260	—15
Trader 69 w	3700	300	275	275	—25
Tr Can PL	2569	$35	34½	35	+ ¼
Tr Can Pl p	100	$41	41	41	— ½
Tr Can A pr	z90	$66	64⅞	64⅞	+ ¼
Tr Can P w	405	$11¼	11⅛	11⅛	
Trans Mt	5681	$20	19⅞	20	+ ½
Trizec Crp	3920	125	120	125	
Trizec w	1000	40	40	40	+ 4
Tru-Wall	1500	300	260	275	+25
UnAcc 2p	z20	$7	7	7	
Un Carbid	5250	$16¼	15⅞	15⅞	+ ⅛
Un Gas	5571	$15⅞	15½	15⅝	
UGas A pr	50	$40	40	40	+ 1
Union Oil	1457	$43	43	43	— ½
U Corp B	380	$14⅝	14⅝	14⅝	+ ¼
Un Fn Mgt	600	$8	7½	8	+ ½
UWbn 6¼p	100	$35	34	34	— 1
Un Wbn w	300	250	250	250	—25
U Sections	4200	$7⅞	7¼	7⅞	+ ⅜
Van Der	1450	$6	5⅞	6	
Vn Ness	11900	98	92	94	+ 4
Versafd	250	$6⅝	6½	6⅝	+ ⅛
Venpower	1395	56	53	56	+ 1
Versatile	500	380	380	380	
Vic G Tr	1036	$21¼	20½	21	— ¼
V Wood A p	600	$6⅝	6⅝	6⅝	— ⅛
Villcentre	410	$8½	8¼	8½	+ ¼
Vulcan Ind	3550	$9⅝	8⅞	9⅝	+ ⅝
Wajax	140	$9¼	9¼	9¼	
Walk GW	3125	$40⅝	40	40⅛	— ¼
Weldwod	1276	$17	16¼	17	+ ¾
Wstburne	1700	$8½	8	8⅜	+ ⅛
Wbsr A p	1045	$27⅛	27	27⅛	+ ½
Wburn wt	800	500	495	500	+c5
Westc'st	4136	$22⅝	22⅜	22⅜	— ⅛
Westfair	28	$28	28	28	+ 2
West Ind	2000	225	215	225	+15
W Brdcast	z25	$16½	16½	16½	
W Bcas A p	100	$22	22	22	
W Cdn Seed	5300	370	365	370	+15
W El E	22700	290	260	280	+25
W Pacific	1250	$5¼	5	5⅛	+ ⅛
Weston	425	$19½	19¼	19½	— ¼
Wstn 6pr	40	$82	82	82	
White Pas	500	$18⅝	18	18¼	+ ⅜
White P A	100	$21½	21½	21½	+ ½
White P w	1225	370	350	370	+20
Woodwd A	1675	$19⅛	19	19	
YR Prop	100	$5⅝	5⅝	5⅝	— ⅛
Zellers	1450	$13⅛	13⅛	13⅛	+ ⅛
Zenith	400	126	120	120	—10

New York Markets

Stock	Close
Alleghany	11½
Alleghany wts	8⅛
Allied Chem	25⅛
Allis Chalm	16
Alcoa	60½
Amer Air	25¼
Amer Can	40⅜
Amer Motors	6¼
Amer S & R	27⅞
Amer T & T	50⅝
Ampex	17⅝
Anaconda	20
Atlantic Rich	63⅞
Avco	13
Avon Prod	85⅛
Bell Howell	33
Beth Steel	21
Boeing	60½
Bristol Myers	64⅝
Brunswick	20⅝
Burroughs	108⅞
Celanese	63⅝
Cessna	18
Ches-Ohio	55½
Chrysler	26⅛
Coca-Cola	85¼
Colum B'cast	31⅝
Comsat	51⅝
Cons Oil-Gas	9¼
Control Data	48⅞
Crown Cork	19
Crown Zeller	31½
Delta Air	35
Dow Chem	73⅝
Du Pont	134½
East Kodak	73¼
El Paso	18½
Fairchild	21⅝
Firestone	48
Ford	54⅞
Gen Dynam	19⅞
Gen Elec	93⅛
Gen Foods	87½
Gen Instru	17½
Gen Motors	78⅛
General Tele	31
General Tire	23
Georgia Pac	54⅝
Gillette	46⅞
Granby M	22⅝
Gruman	22⅝
Gulf Oil	31⅛
Homestake M	23⅜
Honeywell	82⅝
Inland Steel	28⅛
In Bus Mach	315¼
Inter Harv	28⅞
Inter Paper	34⅝
Int Tele	51⅝
Itek	31⅛
Jones and L	9⅝
Johns Manv	39⅝
Kaiser Alum	35
Kennecott	38⅛
Kiddie Inc	25⅝
Kresge	57⅝
Ling Tem V	10
Lockheed	9⅝
Lucky Stores	34⅛
Litton	21⅞
Magnavox	38
Merck	94⅝
Min MM	97
Monsanto	33⅞
Mont Ward	30⅞
Motorola	53⅝
Nat Airlines	16⅝
N Cash Reg	39⅝
Newmont	27
Northop	22⅝
Occid Pete	17½
Owens Ill	55⅛
Pac Gas El	34⅝
Pan.Am	13⅛
Penn Central	6⅝
Phillips Pete	28
Pepsi Cola	53⅝
Philip Mor	48⅝
Polaroid	79⅝
Plough	81
Proc Gamble	58⅝
Radio Corp	26⅞
Rapid Amer	11
Revlon	69½
Repub Steel	29⅛
Ronson	6⅞
Royal Dutch	43⅝
Russ Togs	22⅞
Safeway	33⅛
Schenley	25⅞
Scott Paper	24
SCM Corp	14⅛
Sears Roe	76
Shell Oil	51⅛
Singer	64⅝
Sperry	27
Standard Cal	54⅝
Standard NJ	71⅝
Sun Oil	47⅝
Swift	29⅛
Talley, Ind.	10⅝
Texaco	33⅞
Texas Gulf	16⅝
Texas Instru	80
Tr World	14
Un Brand	17
Union Carb	41⅝
Union Oil	34⅞
Union Pac	43⅝
Un Aircraft	35⅛
Un Airlines	24⅛
Un Utilities	21⅛
US Rubber	21⅝
US Ply-Cham	30
US Steel	33⅛
Varian	13⅝
Western Pac	18
Westinghouse	65⅝
Whirlpool	67⅛
Woolworth	37⅛
Xerox	86⅛
XTRA Inc	28
Zenith	38⅝

Toronto Oils

Stock	Sales	High	Low	Close	Net Ch'ge
Alt East G	600	530	525	525	—10
Alminex	400	590	580	590	+ 5
Am Leduc	7000	12	11	12	+ ½
A Quasar P	400	245	230	230	—15
Asamera	4075	$14⅞	14½	14⅝	— ⅛
Ashland O	1100	935	930	930	— 5
Banff	3700	$12⅛	11⅞	11⅞	— ½
BP OG	16065	590	580	590	
Bralor OG	900	185	184	185	+ 4
Calvert	25200	18½	16½	18	+2½
CS Pet	12580	520	510	515	— 5
CS Pete w	3170	330	315	325	+10
C Dehi	1600	425	415	425	
C Ex Gas	9150	440	430	440	+ 5
C Homestd	5171	755	740	750	— 5
CLI Pete	500	57	57	57	— 1
C Sup O	14595	$37⅞	37	37⅛	— ¼
Cdn Trient	700	810	800	810	+20
Cent Del	2250	$12⅛	12	12	— ⅛
Charter Ol	600	700	700	700	
Chieftan D	5910	770	760	760	+10
Clark Can	2300	270	265	266	— 8
C East Cr	350	200	200	200	
Dynam	10780	128	121	125	+ 2
Ensign Oil	2875	255	252	255	+ 2
Francana	650	375	355	365	— 5
Gr Plains	125	$31⅛	31⅛	31⅛	— ⅛
Gt COilsds	550	400	400	400	+10
Houston O	200	202	202	202	— 1
Houston w	300	116	116	116	
Midcon	1000	52	52	52	— 1
Mill City	6400	170	160	164	— 1
Mineral R	905	160	146	160	+10
Nat Pete	5100	345	310	330	—10
N Cont	1500	89	88	88	— 4
N Davies	7000	9½	9½	9½	— ½
NC Oils	300	640	630	630	+30
Nthld	21450	104	97	100	— 5
Numac	625	870	860	870	+10
Oakwood P	1900	130	126	126	— 9
Permo	1700	71	71	71	
Peruv	500	57	57	57	
Petrol	800	145	140	145	+ 5
Pinnacle P	2600	95	93	93	— 2
Place G	6400	128	126	127	+ 2
Ponder	4500	61	61	61	— 1
Peyto O	42195	235	220	235	+20
Ranger	3385	$13	12⅞	12⅞	+ ⅛
Scurry Rn	1195	$21⅞	21⅞	21⅞	
Siebens	2200	845	840	845	+ 5
Spooner	9774	200	195	199	+ 3
Sycuse	15555	375	360	360	—10
Total Pet	4662	730	720	730	+ 5
Total P A p	700	$16	15½	16	+ ½
Tr Can Res	200	117	117	117	+ 7
Un Bata	38710	400	395	395	
U Canso	5350	425	420	420	+ 5
U Canso w	2600	248	242	242	— 6
Un Reef P	500	20	20	20	— 1
Ulster Pet	7600	247	245	245	— 1
Voyager P	900	375	360	375	+15
Wepac	z25	18	18	18s	
Wcoast P	z50	850	850	850	
W Decalta	3400	645	635	645	+10
World Wde	500	225	225	225	— 5

How They Finished

GROUP AVERAGES AT TORONTO

Group	Average	Change
Banks	207.24	—1.67
Beverages	302.19	+1.51
Chemicals	100.04	+1.58
Communications	236.06	+4.09
Construction & Material	96.10	+2.52
Food Processing	274.08	—1.11
General Manufacturing	131.04	+1.31
Industrial Mines	158.95	+1.70
Merchandizing	292.16	+3.53
Oil Refining	154.34	— .04
Paper—Forest Products	95.03	+ .47
Pipelines	224.25	+1.21
Real Estate	128.47	+2.80
Steels	179.74	+1.36
Trust and Loan	185.53	+2.24
Utilities	159.66	+1.05

London Metal Market

In pounds sterling per metric ton.

	Close		Prev. Close	
Copper—Wire Bars				
Spot	422½	423½	423	425
Forward	432	432½	432	432½
Sales 5,000 tons.				
Tin—				
Spot	1447	1450	1443	1445
Forward	1453	1455	1449	1451
Sales 610 tons.				
Lead—				
Spot	109¼	109⅝	108¾	109¼
Forward	108⅝	109	108⅝	109
Sales 4,225 tons.				
Zinc—				
Spot	116	116¼	116⅝	117¼
Forward	115⅝	116	116⅝	117
Sales 2,025 tons.				

Active Stocks

Volume	Stock	Close	Change
TORONTO			
72500	Massey	10⅛	—1⅛
41025	Block Bros	415	+10
32200	Nor Central Gas	16	
32110	Bramalea	460	+15
22700	West Electronics	280	+25
21581	Bank Montl	14⅝	— ⅛
21461	Alcan	24⅞	+ ⅜
19899	Bank Nova Scotia	21⅝	— ⅛
19282	Stelco	27⅛	+ ⅜
17900	Neonex	375	+20
Mines and Oils			
85650	Pce Expls	88	—4
54635	Dynasty	550	—15
43300	Win Eldrich	21½	+2
42195	Peyto Oils	235	+20
40300	Bary Min Expls	45	+5
NEW YORK			
175400	Gen Pub Ut	24	+ ⅜
162500	Fed Nat Mtge	57½	—1⅛
127900	Allied Chem	25⅜	+ ½
125300	Occident Pet	17⅝	+ ¼
119100	Massey Ferg	10⅛	—1⅛
109200	Pennz Unit	30	—1⅝
106600	Clark Oil	20⅜	—1⅛
106400	Suburban Cos	21½	—1
104400	Am Tel Tel	50⅝	+ ⅛
93000	Am Airlines	25⅛	+ ⅜
89600	Leasco Data	17⅛	+ ⅛
89400	Shulton	29½	+ ⅛
86200	Chrysler	25⅞	—1⅛
83600	Sperry Rand	27⅛	— ⅛
75800	Tenneco	25⅛	+1⅛
MONTREAL			
48268	Massey	10⅜	—1⅛
33287	Power Corp	6	
33000	Berncam	305	
30722	Natl Sea Pdts	10	+ ⅛
28000	Fiscal pfd	14	—5
27560	Husky Oil	15⅞	— ⅜
24553	Cummings Prop	14½	— ⅛
22835	Campeau Corp	450	+70
20365	Prov Bank	10	
19680	Domtar	14⅝	+ ⅛
Mines and Oils			
272250	Dumont	103	—5
93800	Israel	101	+11
73000	Guardian	42	+3
71750	Monteagle	33	
47500	Dauphin	20	—1

Today's Dollar

MONTREAL—		
U.S. dollar	1.01 9/16	unch.
Pound sterling	2.43 1/2	+ 1/8
NEW YORK—		
Canadian dollar	.98 35/64	+ 3/64
Pound sterling	2.39 51/64	+11/64

Closing Averages

NEW YORK (Dow Jones)		
30 Industrials	837.08 off	.75
12 Rails	176.75 up	.61
15 Utilities	122.48 up	.29
65 Stocks	274.81 up	.23
Shares: 14,100,000.		
TORONTO		
154 Industrials	176.50 up	1.07
12 Golds	169.10 up	3.96
29 Base Metals	92.74 up	1.05
19 Western oils	197.96 off	.51
Shares: 2,920,000.		
MONTREAL		
Industrials	179.31 up	.75
Utilities	152.81 up	1.22
Banks	175.13 off	.47
Papers	94.63 up	.25
Composite	174.46 up	.73
Shares: 1,740,000.		

Prices Up Sharply Banks Spur Action

TORONTO (CP) — Prices thrust sharply upward in active trading Friday at the Toronto stock market following announcements of interest-rate reductions by several Canadian chartered banks.

It was the fourth consecutive advancing session, and the largest one-day advance since Dec. 3.

Strongest sectors were beverages, communication, chemicals, construction, general manufacturing, industrial mining, merchandising real estate and trust and loans.

Fourteen of the exchange's 17 sub-groups were higher.

NEW YORK (AP) — The stock market was stalled Friday by profit taking and the loss of encouragement from a welcome but anticipated widespread lowering of interest rates.

Trading volume slowed from the strong pace of the two previous sessions as some investors withdrew to the sidelines.

The market failed to respond to the action of the Federal Reserve Board after the close of trading Thursday giving approval for most reserve banks for a cut in the discount rate to 5¼ per cent from 5½ per cent.

A cut in the prime lending rate to 6½ per cent from 6¾ per cent by major commercial banks had been a factor in the rise of stock prices earlier in the week, but by Friday its influence had been dissipated.

□

VANCOUVER (CP) — Prices were higher in moderately-active trading Friday on the Vancouver Stock Exchange. In the industrials, Grouse Mountain gained .05 to 2.50 on a volume of 13,300 shares. Plains Petroleum led the oils, unchanged at .42 on 15,000 shares. Nickel Hill paced the mines, adding .06 to .81 on 238,800 shares.

□

MONTREAL (CP) — The Montreal stock market moved higher again Friday in active trading. Gains registered in all sectors except banks. Advances outnumbered declines 122 to 89 and 90 issues were unchanged.

London Stock Prices

Assd Brit Foods 8s 7½d; Blyvoors 29s 9d; Bowater Paper 36s 3d; Brit Am Tob 113s; Brit Leyland Motors 6s 6d; Brit Oxygen 11s 4½d; Brit Petroleum 92s; Burmah Oil 62s 6d; Can Pac $175.25; Charter Cons 47s 10½d; Distillers 26s 6d; Dunlop Holdings 27s 9d; E and M Ind 36s 7½d; Free St Geduld £6 3-16; Gen Elec 22s; Gr Univ Strs 61s; Hawker-Siddeley 33s; Hud Bay 149s 3d; Imp Tob 13s 6d; Kloof 46s 1½d; Marks and Spencer 60s; Metal Box 62s 6d; Rio Tinto Zinc 42s 7½d; Rolls-Royce 9s 3d; Shell T and T 72s 6d; Tube Investments 71s 4½d; Unilever 46s 6d; Vickers 16s 1½d; Woolworth 14s 9d.

Bonds: Brit Transports 78-88 £48½; Brit 2½s Consols £25 15-16; Funding 4s £99; Int Bank 66-71 £97¼; War Loan 3½s £36 9-16.

The Financial Times daily index of 30 industrial stocks was 340.9, off 1.3.

Calgary Stocks

Stock	Sales	High	Low	Close	Net Ch'ge
INDUSTRIALS					
Amigatd	1000	75	75	75	
OILS					
Aberdeen	7500	16	14	14	+4
Acrolll	5100	105	100	100	—5
Barclay	1000	6	6	6	
Barons	10000	6½	6	6½	
Berkley	11100	119	100	119	+24
Brett	1000	26	26	26	+1
C Bonanza	2500	85	84	84	+9
C Hydrogas	1500	25	22	25	+5
Lassiter	1000	32	32	32	+2
Lochiel	817600	140	133	135	—1
Madison	6024	33½	27	33½	— ½
Maverick	3000	18	17	17	+1
Monterey	1000	7	7	7	
New York	2500	55	55	55	
Nitracell	3000	50	50	50	+5
Peyto	1000	220	220	220	
Sastex	5000	14	11	11	
W Warner	1500	44	43	44	+1
MINES					
Abco	500	30	30	30	
Admiral	2000	103	103	103	
Alcor	5000	32	31	32	+1
Calcorp	2000	28	28	28	
Duke	500	60	60	60	
Flin Flon	1000	18	18	18	—2
Jagor	1000	25	23	23	—6
Matrix	500	60	60	60	
Scope	1000	25	25	25	+1
Terra	1300	505	500	500	—5
Tobe	2000	25	23	25	+2
Trs Yukon	8000	12	11½	11½	

Vancouver Trading

Stock	Sales	High	Low	Close	Net Ch'ge
INDUSTRIALS					
Ath Col	100	225	225	225	
Balco	100	$7½	7½	7½	
Block Br	12040	415	400	410	+5
BC Sug	25	$16¼	16¼	16¼	
BC Tel	550	$64	64	64	
BC Tel	175	$25¼	25¼	25¼	
Capt Int	2050	440	430	430	—5
Cornat Ind	500	145	140	140	
C Cred pr	1000	185	170	170	
Crestwd	900	220	215	215	+5
Doman	1500	$7	6⅞	7	+ ¼
Driver D	7500	38	38	38	
Eagle Ind	1100	445	440	445	+15
Field	470	$8⅛	8⅛	8⅛	— ⅛
Gt Nt Land	900	120	115	120	+5
Grouse M	13300	250	235	250	+5
Growers B	50	305	305	305	
H Harvey	200	200	195	195	
Harding A	10000	$13	13	13	
H Stein	308	360	360	360	
H Canada	125	230	230	230	
Integ Wd	700	340	335	335	—5
Inter Br	100	$5¼	5¼	5¼	
Intl Hydro	1000	66	62	62	—8
Interplex	500	47	47	47	
Inter Stl	1600	$8⅛	8⅛	8⅛	
Ionarc	2000	160	155	160	+10
Kaiser R	100	$7⅞	7⅞	7⅞	
Keystone	300	400	400	400	
Mass-F	750	$10⅝	10¼	10⅝	— ⅛
Micro Gph	5600	45	41	45	+3
Mohawk Pfd	100	275	275	275	+25
N Nur Ho	1650	220	215	220	+5
N Nur w	200	70	70	70	
Neonex	1850	385	370	380	+20
NWL Fin	14	265	265	265	
Pace	350	120	120	120	
P Nth Gas	800	360	360	360	
P N Gas pr	365	$19	19	19	
PWA	125	$5⅝	5⅝	5⅝	
Portcom	100	$55	55	55	
Pot Dist	1530	430	425	425	—5
Sandwell	100	$9⅛	9⅛	9⅛	
G Sparlin	400	250	250	250	
Tokar	3800	275	255	270	+10
U Equities	1100	160	150	160	
Wall Redek	300	310	305	305	—5
Wardair	5950	95	85	85	
W Her wts	800	140	125	125	
Whonnock	500	$9⅝	9⅝	9⅝	
MINES					
Adanac	1600	265	255	255	—5
Adera	2000	39	39	39	—1
Ajax	4000	10	10	10	
Alice Lk	5500	36	31	31	—3
Alwin	15800	78	77	78	
Anuk	7000	26	25	26	
Ardo Mine	14000	59	56	59	+3
Arlingt	14400	35	31	35	+3
Arctic	9300	15½	15	15	
Atlas	5000	62	61	61	—1
Avino	4500	74	70	74	+3
Bthrst N	8200	57	55	55	
Beaumont	5300	19	17	19	
Benson	8500	26	25	25	
Beth Cop	300	$15⅝	15¼	15¼	— ⅛
Black Gt	20100	106	104	105	—2
B Gulch	2500	24	23	24	—1
Blue Star	8900	11	10½	10½	— ½
Bornite	7000	12	11	12	+1
Boswell	19500	50	45	45	—3
Bndary	1000	45	43	45	+2
Brameda	3000	210	201	201	—4
Brenda	2600	815	805	810	
Brenmac	7000	40	39	40	
Brycon	4500	45	45	45	+4
Buval Ex	65500	35	31½	35	+4
Calico	6000	16	15	15	+1
Calta	21700	65	58	60	
C Baranca	1000	66	65	65	
Canol	6000	34	30	34	+4
Car Gold	600	115	110	115	
Casc Moly	500	45	45	45	
Cass Cons	3000	12	12	12	
Casino	2000	110	106	106	
Chataway	3500	16	15½	16	+ ½
Churchil	9620	125	120	120	
Coast Cop	400	400	400	400	
Coast Sil	173200	52	44	47	+4
C Canyon	1500	34	34	34	
Coleman A	850	600	600	600	
Coleman B	1850	600	600	600	+25
Columbia	1000	41	41	41	
C Gem Ex	2000	1	1	1	
C Skeena	710	40	38	38	—4
C Vantor	15060	22	19	19	—2
C Cinch	4000	22	21	21½	— ½
C McKiny	1000	10	10	10	
C Potash	200	9	9	9	
Cop Giant	10500	27	25	25	
Cop Ridge	32450	69	65	66	+1
Cor Gulf	500	30	30	30	
Coronet	1500	34	32	32	—2
Crownx	184150	76	67	70	—1
Croyden	1000	25	24	25	+1
Davis K	1200	159	155	155	—4
Decca Res	410	205	205	205	
Dolly Var	1100	40	40	40	+1
Dundee	31000	36	34	35	+1
Dusty M	6500	25½	24	24	
Early Bd	4500	36	34	34	—3
Enex	1000	30	30	30	—1
Falaise	38400	35	32	33	+ ½
Flagstone	1000	20	20	20	
Fortune C	91000	93	86	87	—1
Ft Chnl A	13500	77	70	70	—6
Fourbar	1250	23	23	23	
Front Ex	1500	33	32	32	—1
Giant Ex	2000	28	27½	27½	— ½
Gt Masc	1000	435	415	420	+10
Gibraltar	5950	355	345	355	+10
Gradore	1200	14	12	14	+3½
Granduc	20	720	720	720	
G N Pete	100050	86	80	84	
Gunn M	2000	40	40	40	
Ht River	500	34	34	34	—2
Hearne	1000	38	38	38	
Hi Chief	3500	20	18½	19	—2
Himont	2500	260	255	255	
Hipoint	4000	9	9	9	
Hogan	13500	22	19	22	+4
HBay Mtn	5000	13	13	13	+1
In Pv Sil	2500	20	18	18	
Int Tech	500	64	64	64	—1
Iskut	2000	25	23	25	+3
Jason Ex	11200	88	83	83	—3
Jaye Ex	9825	9½	8	9½	
Jericho	5500	11	10	11	+ ½
Kalco	3000	28	27	28	+1½
Kamad	7600	54	51	51	—2
Kamloops	1000	15	15	15	+1
Kelly Lk	4750	29	28	28	
Kimberly	1000	21	21	21	+2½
Kopan	550	13	13	13	
Lk Bvrhse	19500	24½	22	23	—1½
Largo	6800	45	40	40	—4
Laura	11500	26	24	24	+2
Lexingtn	1700	69	69	69	—1
Lon Pride	45008	27	22	23	+1
Lornex	1400	650	640	650	
Madrona	46500	38	30	37	—1
Mariner	107700	118	105	113	—6
Mariner A	500	130	130	130	—8
Marshall	500	12½	12½	12½	—2½
Mercury Ex	8000	16	15½	15½	— ½
M M Mng	2000	38	38	38	—1
Molym	7000	17	16	17	+1
Mt Wash	500	10	10	10	
Nadina	2000	140	130	140	
N Nickel	16430	57	53	55	+2
Native	9000	11	10	10½	
N Cinch	3200	22	21	22	+2
N Cronin	1000	8½	8½	8½	
N Indian	2500	13	12½	13	
N Privater	5000	14	14	14	
New Terr	3000	14	13	13	
Nickel H	238800	90	73	81	+6
Norcan	32000	23	20	21	—1
North Pac	5000	15	15	15	
NW Vent	2750	74	70	74	+4
Omega	1100	22	21	21	+1½
Oro	3500	38	37	38	
Pac Asb	17400	173	165	165	—5
Parml	61000	52	43	46	—3
Pathfnd	143000	99	92	99	+3
Pthfnd A w	18600	90	80	88	+2
Peel	2000	10	10	10	
Pine Lk	1000	22	22	22	
Pinacle	12000	22½	22	22	
Polaris	500	12	12	12	
Primer	11500	16	16	16	—1
Pyramid	14350	40	36	38	+1
Radex	500	70	70	70	
Ramid Intl	2500	37	35	35	
Riviera	3000	30	30	30	
Rkland	11500	43	42	43	
Rodstrm	29000	23	20	22	+2
Ring Hill	2000	37	37	37	+1
R Agassiz	155	30	30	30	
Shield D	1400	75	70	75	
Sileurn	4500	23	23	23	—1
S Butte	6500	9	7	8	+1
S Chief	2000	50	50	50	—6
S Ridge	1000	10	10	10	
S Standrd	5500	147	138	143	+8
Silv Star	3100	40	34½	37	
South Seas	2000	44	44	44	—1
Spartan	30500	31	28	30½	+1½
Stall Lk	4666	150	145	150	+2
Stannex	1000	38	38	38	+1
Tay Riv	1000	40	38	40	
Texacal R	4700	50	45	45	
Torwest	12000	39	35	36	—2
Trojan	9300	35	32	34	+1
Untd Cop	1500	37	34	34	+4
Utica	2800	60	55	55	—4
Val Cop	2975	870	850	865	+15
Vangrd Ex	4000	22	21	22	—9½
Ventures	2000	15	12	15	+2
Venus M	1100	109	108	108	+1
W C Res	2500	16	15	16	+1
Westland	1500	23	23	23	+2
Winderm	700	80	80	80	+7
Yukon R	2700	28	28	28	+3
Yukon Ant	6500	7	10	17	— ½
Zenith	2000	35	35	35	
OILS					
Allied R	700	56	56	56	
Balindery	3600	140	136	136	—4
Bison	1630	930	900	930	+20
Canarctic	10700	63	61	63	
Colonial	3500	62	62	62	
Comercl	4500	15	15	15	+1
Embassy	1500	50	50	50	
Five Star	8700	17	16½	16½	
Gold West	3000	16½	15	16	
Israel Oil	4000	101	101	101	
Manbat	4388	49	48	48	
Merid Ex	600	38	38	38	+ ½
Midland	3500	10	10	10	
Plains P	15000	42	40	42	
Pondery	1700	138	135	135	—4
R C Ven	7100	75	73	75	
Share	3000	16	15	15	
S P Pete	2000	8	8	8	— ½
Stampede	2700	150	146	149	+6
Sunlite	1000	310	310	310	+5
TC Res	200	110	110	110	
Untd Bata	200	400	400	40	
West Ex	50	27	27	27	—1½
BANKS					
Bank BC	85	$18½	18½	18½	

Golds

LONDON (AP)—Friday's closing gold prices in U.S. dollars an ounce: London $37.50; Paris $37.85; Frankfurt $37.60; Zurich $37.25-$37.60; Hong Kong $38.96; Beirut $1,210 (a kilo).

Interim Listings

Stock	Bid	Ask	Stock	Bid	Ask
Aabro	18	19	Juniper	—	18
Achern	11½	—	Kelglen	9	15
Afton M	23	24	Kelver	40	42
Alakon	17½	20	Komo Ex	14½	15
Altair	10½	12	Larong	10	11
Alvija	14	15	Low Val	8½	12
Amal R	7½	9	Lucky S	11	—
Anchor	21	25	Manor	27	28
Anglo B	50	53	Marlex	62	64
Anglo W	23	24	Meteor	10	24
Anmar	10	12	Midnite	—	12
Arcadia	—	30	Mol Mac	10	16
Athena	78	82	Moly W	9½	16
Babine	42	49	Mnarch	11	—
Bell M	23	25	Mtana	15	17
Bonnet	20	25	Moreby	23	25
Bwster	80	88	Moroco	17	20
Bufalo	32	—	N G Str	20	—
Blion M	60	—	Newm	175	180
Brlngt	80	83	Norex	71	73
Calix	9	10	Nor Isl	52	60
Clmrk I	48	50	Ortega	10	13
Crdwel	—	75	Ortega R	—	½
Carolin	35	39	P N Oils	14½	18
Centex	21	—	Payet R	25	28
Cparal	—	18	Payco	15	17
Cinola	18	20	Rackla	10½	14
Citex	16	17	Ramad	8	10
Cvelnd	8	10	Rayor	35	40
Condor	18	21	Reco	19	20
Concrd	10	15	R Metal	19	20
C Queen	13½	20	Rhwd	315	335
Cosmic	60	65	Rmrck	20	25
C Silve	45	48	Rocket	12	—
Dalex	11	12	Rose P	32	34
Drkhwk	25	28	Sabina	173	180
Darsi	10	11	St Mary	23	25
David	40	45	Samsn	7	8
D Kirk	28	30	S Jacint	8	10
Donna	23	24	Seton Lk	24	27
Dorita	31	35	Shasta	—	38
Dynmo	11	13	Sheba	20	—
Eagle R	33	39	Sher Le	6	10
Echo B	25	29	Silmnc	45	49
Emper	23	24	S Spring	71	75
Equat R	15	20	Solomn	45	55
Frborn	11	15	S Mines	8	11
Fawn B	8	10	Specair	13	20
Fed Min	64	70	Specltr	37	40
Gt Met	20	21	Spenho	19	20
G Coper	14	16	Stelako	30	33
Glenlyn	22	—	Sunris	16½	17
Gold G	21	25	Swim Lk	15	17
G Slave	16	20	Tanely	10	—
Grenm	11	—	Teknol	25	40
Gulf T	40	45	Toply C	39	45
Han G	25	30	Tr Col	22	25
Hertz In	60	65	Tremar	8	9
Hi Merc	—	38	T Silver	23	25
Hi Val	14	17	Tyee Lk	28	30
Hlberg	14	16	Univ Pat	11	28
Hub Min	15	18	Univex	65	80
Ht Basin	11	16	Vargas	21	—
Imp Met	26	27	Vastlod	5½	10
Imp wt	5	9	Wpsaw	44	47
Jackpot	24	25	W River	23	30
Javel	110	120	Wlastn	55	58
			Yreka M	30	33

PROPERTY FOR SALE

Offers are invited for the purchase of Victoria City Lot No. 377, being the North west corner of Yates and Quadra Streets — approximately 62' x 120'. Terms available. Cash preferred. The highest offer not necessarily accepted. Further particulars from the Advertiser, Victoria Press, Box 543.

OPEN HOUSE BY BUILDER

SATURDAY and SUNDAY, 1:30 - 4 P.M.

3370 JOYCE PLACE

(Along Metchosin Rd. past Sangster School, 1 block past Benhomer Rd., turn right on Cotlow Rd., go 1 short block and turn right on Joyce Place.)

Brand New Home in a Brand New Area! Ready for occupancy! On a quiet dead end street! Good size lot! Just 15 minutes to town. Three bedrooms, large kitchen with eating area plus separate dining room! Wall to wall carpet! Large master bedroom! Full cement basement with roughed-in bathroom and ample room for rec room and 4th bedroom! Attached carport with parking area for second car! Stone fireplace! Separate secluded sundeck! Many extras!

A Real Buy at $26,500 with a $19,200 mortgage at 10% — Low, Low, Taxes!

Qualifies for Gov't $5000 2nd Mortgage.

"Homes of Distinction By"

MALEN CONSTRUCTION CO. LTD.

Phone 477-5449 Anytime!

ELECTRONICS (TECHNICAL) INSTRUCTOR

Required at

B.C. VOCATIONAL SCHOOL — TERRACE

commencing February 1, 1971

DUTIES: To instruct Electronics (Technical) students in a wide range of Subject matter related to the present electronics field. Preference will be given to candidates with recent experience in British Columbia so as to work with and develop industrial contacts.

QUALIFICATIONS: A good knowledge of basic electronic theory and mathematics is required as well as a wide range of maintenance experience. Particular stress will be placed on both Mobile Communications, FM and SSB; and Microwave Systems.

This is a Civil Service position within the Technical Branch, Department of Education.

Salary ranging from $805.00 to $1,055.00 per month, depending on qualifications and experience, plus $15.00 per month Northern Allowance.

Apply immediately to:

Principal
B.C. Vocational School — Terrace,
P.O. Box 726,
Terrace, B.C.

Toronto Mines

Stock	Sales	High	Low	Close	Net Ch'ge
Acme Gas	1000	9½	9½	9½	
Adanac M	100	255	255	255	— 5
Advocate	1025	215	215	215	+10
Aetna In	z50	70	70	70	
Agnico	1400	216	215	216	— 3
Allied Mng	4400	135	126	135	+ 9
A Lard	10150	65	62	64	+ 4
Ang Ruyn	3000	60	59	60	+ 1
Ang U Dev	2560	59	57	57	+ 1
Argosy	z200	45	45	45	
Armore	6000	14	13	13½	+ 1
Atl CC	13727	56	54	54	
Aunor	800	205	200	205	+ 5
Avoca M	1000	72	70	70	— 2
Bnkno	10880	515	500	510	
Bankfield	2000	4½	4	4	— ½
Barry E	40300	45	39	45	+ 5
Betim	4436	$15⅝	15⅛	15⅝	+ ¼
Big Nama	9000	14	13	13½	
Bl Hawk	7000	45	42	42	
Bral Can F	3500	160	159	160	+ 5
Brameda	7435	215	200	200	— 5
Brunsk	40100	460	450	460	
Calmor B	3196	68	61	61	— 5
Cam Mine	3100	30	29	29	
Camflo	4100	275	267	275	+ 6
Cam Chib	10p	630	630	630	—15
Camp RL	100	$27½	27½	27½	+ ⅜
C Tung	10150	195	187	195	+ 6
Cdn Arrow	8500	42	40	40	— 2
C Jamiesn	3000	160	157	160	+ 2
C Lencour	3000	16	16	16	— 1
C Malart	3000	26	25	26	+ 2
C Nisto	12000	13	13	13	+ 1
Candore	3500	10	9½	9½	+1½
Captain	500	6	6	6	— ½
Cassiar	1350	$23⅞	23⅝	23⅝	+ ¼
Cent Pat	1800	241	238	238	— 7
Chemaloy	4800	175	170	170	— 2
Chestrvile	4000	16½	16	16	— 1
Chib Kay	4000	9	9	9	
Chib M	z400	42	42	42	
Chimo	2200	172	170	170	
Coch Will	1000	45	42½	42½	— ½
Col Met	29100	80	73	80	+ 5
Comb Met	2000	8	8	8	+ 1
Coniagas	1550	30	29	29	
Conigo	34500	19	17½	18	+ 1
C Callinan	500	8½	8½	8½	
Con Fardy	904	135	130	135	+10
C Marben	3000	420	400	410	+10
C Morisn	2650	190	186	190	
C Rambler	700	86	86	86	
Conwest	200	$10⅝	10½	10½	
Coprcorp	300	31	31	32	+ 1
Cop Fields	2200	178	176	176	
Cop Man	9000	10	9	9	+1½
Coulee	500	25½	25½	25½	— 1
Craigmt	695	940	935	940	+15
Cstland	9300	13	12	13	+ ½
Crowbank	1500	14	14	14	— ½
D'Aragon	5500	27	25½	25½	—2½
Deer Horn	2000	7	7	7	
D'Elda	17500	103	100	100	— 2
Denison	6371	$26⅝	25⅛	26⅛	+1⅛
Dicknsn	2850	123	120	120	
Discovry	1400	115	107	107	+ 4
Dome	100	$60½	60⅛	60⅛	+ ½
D Explor	9700	150	147	150	+ 1
Donalda	1100	19½	19¼	19½	
Dunraie	1000	25	25	25	
Dynsty	54635	555	530	550	—15
East Sull	3250	480	465	475	+ 5
Farwest	500	10	10	10	+ 1
F Mar	2600	109	108	108	— 1
Fort Rel	11200	55	53	54	
Frobex	21120	37	33	37	+ 2
Gt Mas	28862	450	415	425	
Giant Yk	710	960	940	940	+60
Goldray	500	95	95	95	
Goldrim	9000	30	28	28	— 1
Granduc	200	735	715	715	—25
Granisle	900	$10⅝	10⅜	10⅜	
Green Pnt	4000	18	17	17	— 2
Gnnar	29200	129	120	130	+ 7
Hallnor	200	325	325	325	
High-Bl	3500	282	275	275	— 8
Hollinger	658	$37¼	37	37⅛	+ ⅛
Huds Bay	1739	$20⅝	20⅜	20⅜	— ⅛
Hydra Ex	500	21	21	21	
Int Halliw	1515	110	110	110	—10
Int Obaska	z400	44	42	44	
Iron Bay T	600	375	375	375	
Irish Cop	1700	8½	8½	8½	—1½
Iso	11000	173	169	172	— 1
Jonsmith	5000	9	9	9	+ ½
Joutel	1300	104	103	104	+ 1
Jowsey	7131	36	33	35	— 1
Kam Kotia	5600	129	116	128	+10
Kenn Hold	3513	19	18½	18½	— ½
Kerr Add	4749	$10½	10	10⅛	+75
Kilembe	200	565	560	565	+15
Kirk Min	5000	10	10	10	+ 2
Kirk Twns	7000	28	25½	25½	—2½
Lab Min	z11	$34	33	33	
Lacanex	2600	115	110	115	
Lacanex w	500	46	46	46	— 1
L Dufault	1722	$12⅞	12⅝	12⅞	+ ⅝
L Osu	3000	13½	13	13½	
Langis	20500	14½	13	13	+ 1
Leitch	510	165	165	165	+ 5
LL Lac	657	210	210	210	+ 5
Louvicrt	2000	10	10	10	— ½
Lytton M	300	235	235	235	+ 4
Madeline	4050	283	278	280	— 3
Madsen	3200	75	72	75	+ 3
Man Bar	1000	81	81	81	— 2
Match	1000	8½	8½	8½	
Mattgmi	1156	$23⅝	23½	23⅝	+ ⅛
Maybrun	3500	15	15	15	— 1
Mc Adam	2400	73	73	73	— 1
Mc Intyre	690	$141	139⅞	141	+1⅛
Mentor	2400	64	64	64	— 1
Merrill	300	152	152	152	+12
Midrim	6000	34½	33	34½	+ 1
Mt Wright	1000	25	25	25	
Multi-Mi	3700	59	58	59	+ 2
New Ath	3500	17½	17	17	
New Cal	2000	33	33	33	+ 1
Newconx	200	590	590	590	— 5
N Harri	3500	4½	4½	4½	
N Imperal	8400	184	176	184	+ 8
N Kelore	2000	4½	4½	4½	
Newlund	2500	15½	15½	15½	+1½
N Qua Ragl	325	$13⅝	13⅛	13⅝	+ ⅝
N Senator	3000	12½	12	12	
Nick Rim	500	12	12	12	
Noble M	7600	345	335	340	+ 5
Nor Acme	1000	20	20	20	— 1
Norbaska	3000	17	17	17	
Norgold	2300	8	8	8	
Northcal	3500	6½	6½	6½	+ ½
N Coldstm	1050	115	115	115	— 2
Northgat	7912	900	880	880	
N Rock	See list below.				
N Beauc	1500	40	40	40	— 5
Obrien	9350	63	58	60	+ 2
Opemska	2300	$10⅝	10¼	10⅝	+ ¼
Orchan	4100	360	350	360	
Osisko	2700	33	31	31	— 2
Pac Coper	1500	275	270	270	— 5
Pamour	1900	190	185	188	+ 8
Patino	1545	$27½	27½	27½	
Pce Exp	85650	94	86	88	— 4
Pick Crow	1000	29	29	29	
Pine Point	1516	$29½	29	29⅛	+ ⅝
Placer	3266	$32½	31½	31½	
Prado Exp	500	150	150	150	+10
Preston	390	840	825	840	+40
Pure Silv	1400	210	208	210	+ 5
Que Man	500	23	23	23	— 2
Q Mattgmi	3500	37	35	37	+ 2
Radior	13700	36	35	35½	+ ½
Rayrock	5700	130	125	127	+ 4
Rio Algom	1686	$16⅝	16¼	16⅝	+ ¼
Rio Alg c w	2800	25	22	23	— 2
Roman	7120	730	710	730	+20
Ryanr	27000	11½	10½	11	+ ½
St Fabien	1040	11	11	11	+ ½
Satellite	2000	0	10	0	
Sherritt	5991	$16⅝	16½	16⅝	+ ⅛
Silvrfids	600	185	180	180	— 5
Sil Miller	1000	7	7	7	
Silmq	13500	34	32½	33	
Sisco	4025	177	174	175	+ 3
Steep R	3050	255	250	250	+ 5
Sud C	29000	51	48½	50	+ 2
Sullivan	3950	460	450	450	
Sunbrst E	1000	6	6	6	+ ½
Teck Cor A	1280	625	615	625	+ 5
Teck Cor B	190	530	530	530	+ 5
Texmt	30000	71	66	68	+ 2
Texore	25000	32	29½	31½	+2½
Tex-Sol	3000	54	52	54	+ 1
Thom L	4500	35	31	35	+9½
Tombill	1500	83	83	83	— 5
Tontine M	200	158	158	158	— 4
Tribag	9075	75	74	75	+ 2
U Mining	1000	29½	29½	29½	+ ½
U Asbesto	1254	410	405	410	+10
U Keno	105	525	525	525	
Upp Can	600	205	203	205	+ 3
Vespar	4000	20	20	20	
Urban Q	2000	10	10	10	+ ½
Vespar	4000	20	20	20	
West Mine	2100	390	380	390	— 5
Wilco	9000	36	35½	35½	— ½
Willroy	3666	137	120	120	—18
Win El	43300	24	22	23½	+ 2
Wr Harg	z17	115	115	115	
Yk Bear	9600	485	470	470	— 5
Zenmac	8500	13	12½	13	+ 1
Zulapa	20000	14	13	13⅛	

Egg Market

AT VICTORIA—

	Producer	Whlslr
Grade A large	41c	53c
Grade A medium	35c	47c
Grade A small	23c	35c
Grade B	26c	38c

Cartoned eggs 2 cents extra.

Mutuals—Bonds

MUTUAL FUNDS	Bid	Asked
Abercorn	246	270
All Cdn Com	712	778
All Cdn Div	817	893
Amer Gr	486	534
Andreae Eq	390	426
Assoc Inv	505	510
Canada Gr	542	596
Canagex	944	1021
Cdn Gas En	1359	1493
Cdn Inv Fd	441	484
Cdn Trusteed	475	521
Canafund	5958	6256
Capital Gr	840	862
Coll Mut	574	631
Com Intl	1174	1287
Corp Inv	523	572
Corp Inv S F	452	494
Com Intl Lv	300	329
Dom Comp	480	522
Entar Invest	591	646
Exec Fd Cda	616	675
Exec Inv Intl	339	—
GIS Comp	834	917
GIS Inc	317	349
Growth Eq	588	646
Guard Gr	728	—
Harvard	655	718
IOS Intl	481	527
IOS Vent	352	385
Indust Gr	539	592
Inter Gr	555	606
Invest Gr	1038	1135
Inv Intl Mut	664	727
Invest Mutual	517	565
Mut Accum	497	547
Mut Bond	921	965
Mutual Gr	447	492
Mutual Inc	475	522
Natrusco	1254	1312
Natural Res	713	779
NW Equity	544	598
NW Financ	414	455
NW Growth	480	527
Pac Comp	638	..
Pac Div	535	..
Pacific NS	412	..
Princ Gr	376	413
Regent Fd	840	918
Royfund	523	539
Un Accum	449	493
Un Amer	208	229
United Vent	364	400
Univ Sav Eq	599	768
Western Gr	594	653
INDUSTRIALS		
AGF Special	240	245
CPI com	13⅛	14
Guard Gr pfd	700	725
Joli Jum com	65	80
Steadman Ind	16¼	17¼
Skiar	115	125
BONDS		
Gov Cda 8 74	110	110½
Do 6½ 73	103⅛	104
Do 4¼ 72	99.15	99.25
Do 7¼ 75	106⅛	107⅛
Do 8 78	107⅝	108⅝
Do 7 77	105⅝	106⅝
Do 5½ 80	92	..
Do 4½ 83	84⅝	84⅝
Do 5¾ 92	86½	88
CNR 4 81	81	83
CORPORATIONS		
Abitibi 9¾ 90	103⅞	104⅞
Alcan 9⅝ 91	107⅛	107⅝
Al Gas 9¾ 90	107	108
Do 9¼ 90	105⅛	106⅛
Asbest 9¾ 90	104⅛	105⅛
Bell 9⅝ 90	106⅛	..
Do 9 89	107	109
Do 8 77	103	105
BC For 9¾ 92	103⅛	..
BC Tel 9⅛ 90	106	107
Do 9⅝ 92	106⅛	108⅛
Do 6⅞ 89	84	..
CP Sec 9⅛ 90	104	..
CWNG 9¾ 90	104	106
BCS 9⅝ 86	103	104
Cons Gas 5⅛ 89	95⅛	97⅛
Domtar 6¼ 80	82	..
Eaton 8⅞ 74	103	104
Gulf Oil 8½ 89	104	105
HB Acc 9½ 89	105	..
Impl Oil 8½ 89	104⅛	105
Do 7⅞ 87	90	..
Ind Acc 9½ 92	104	105
Do 6½ 83	82	..
Inter Pipe 6 88	77	80
Do 9⅞ 90	106⅞	107¼
Laurent 9⅞ 84	102⅛	103⅛
Ma Tel 9¼ 90	103⅛	..
MF Fin 9⅞ 80	102⅛	..
Noranda 9¼ 90	105⅛	106
Do 7½ 88	88	91
Nor El 9⅝ 90	105	..
Rothman 7½ 88	85	..
Ryl Tr 9¼ 80	101	..
Steel C 9¼ 90	107	107⅛
Traders 9½ 75	102	103
Tr Cda PL 5 89	92	95
Do 10 90	107	108
Wstcst C 5½ 88	83	86
Wstcst 5⅝ 84	85	..
Wstcst 7½ 91	108	109

Stock quotations are supplied by Canadian Press, Richardson Securities, Pitfield Mackay Ross & Co. Ltd., Royal Securities Corp., A. E. Ames & Co., Annett Mackay Ltd., Pemberton Securities and McLeod, Young, Weir & Co.

INCOME TAX FRANCHISE AVAILABLE

H. & R. Block is looking for a responsible individual capable of operating a volume tax business for Duncan, Campbell River, Courtenay, Port Alberni. Prior tax knowledge, while helpful, is not necessary. The Block franchise is compatible with most other service-oriented businesses. We furnish:

- TRAINING
- SUPPLIES
- ADVERTISING

H&R BLOCK

Canada's Largest Tax Service with Over 250 Offices

TO: H&R BLOCK 324 Plaskett Pl., Victoria, B.C.

Please send me your brochure outlining the H & R Block Franchise Program. I understand there is no obligation on my part.

Name
Address
City Province
Telephone No.

CLIP AND MAIL TODAY

Emerson Appointed Kaiser President

VANCOUVER (CP) — Kaiser Resources Ltd.'s battle to put its British Columbia coal operation into the black went a step further Friday with the appointment of C. Lee Emerson as president and chief executive officer.

Emerson's appointment to the top spot in the deeply-troubled Canadian subsidiary of the U.S. industrial giant was announced by Jack Carlson, president and chief executive officer of the parent Kaiser Steel Corp. who had also been president of Kaiser Resources.

Just a week ago, Carlson announced a $25 million loan to Kaiser Resource by Japanese interests to which sale of the company's coal is contracted.

This was on top of the nearly $100 million Kaiser had spent putting its East Kootenays mining properties into operation and Carlson said the loan alone would not solve the company's problems.

Net Earnings

Mount Royal Rice Mills Ltd., nine months ended Nov. 30: 1970, $219,687, 75 cents a share; 1969, $245,287, 86 cents.

Primary Distribution

The shares of the following companies may be considered as being in primary distribution through the facilities of the Exchange pursuant to a Statement of Material Fact.

e — previously issued shares.

Y Play w	910	170	165	165	
Norlex	11000	39	37	39	+1
N Rock	16800	82	80	80	

Centennial Dollars Arrive

VANCOUVER (CP) —A shipment of 50,000 silver dollars commemorating British Columbia's centennial this year has arrived from the Royal mint in Ottawa and the coins are to be in general circulation next week.

The coins bear the heraldic shield of the province and two flowering dogwoods, floral emblem of B.C.

Bank of Canada agent Clancy Nesbitt said Friday the coins were received by the main Vancouver offices of all chartered banks and will begin circulation Wednesday or Thursday.

Despite National Rise

Area Vacancies Hold Line

A total of 333 newly completed housing units in Greater Victoria were waiting for buyers and occupants at the end of December, according to figures supplied by the Central Mortgage and Housing Corporation office in Victoria.

This number comprises 144 single-family homes and 189 duplex and apartment units, Chris Dowling, manager of the Victoria CMHC office said Friday.

At the end of December 1969, the number of newly completed but unoccupied dwellings was 337, consisting of 123 single-family houses and 214 duplex and apartment units.

Nationally, according to CMHC figures released earlier this week, the number of completed but unoccupied housing units was up 41.3 per cent over 1969.

At the end of November there were 6,807 new, vacant units in Canada's metropolitan and major urban areas, compared with roughly 3,600 to 4,200 over the last several years.

Victoria figures for the end of November, although slightly higher than a month later, didn't come near this increase.

A total 448 newly completed units stood empty at the end of November, compared with 425 the year before.

Dowling said the major reason for the increase in vacant housing units was that people were "holding back from purchasing expensive accommodation."

He predicted that for the next 12 months, emphasis would be on less expensive, condominium-type housing.

"People can't afford to spend anywhere from $25,000 to $70,000 on homes," he said.

Davis Becomes SPEC Member

VANCOUVER (CP) — Jack Davis, federal minister of fisheries, has become a member of the Society for Pollution and Environmental Control. Derrick Mallard, executive director announced Thursday that the minister applied for membership last week.

VANCOUVER (CP) — City council has approved a charter amendment seeking authority to levy a 3 per cent hotel and motel room tax. The application will be considered by the private bills committee during the forthcomming session of the B.C. legislature.

Dividends

St. Lawrence Cement Co. Ltd., class A 20 cents, Feb. 1, record Jan. 15.

Laurentide Financial Corp. Ltd., $1.25 pfd. 31¼ cents, March 1, record Feb. 10.

REAL ESTATE APPRAISALS
Residential - Commercial Institutional
For All Purposes
Metro Victoria and Vancouver Island
Pemberton, Holmes Ltd.
1002 Government Street
384-8126 Victoria 384-8126

BE WISE . . . IT PAYS TO ADVERTISE!

APPRAISALS
Land DEVELOPMENT
FINANCING
REAL ESTATE
WOODLEY ESTATES LTD.
852 Fort St. — 388-7361

REMEMBER
Metro Toyota Ltd.
624 Finlayson off Douglas
386-3516

SPECIALIZING IN COLWOOD
Langford and Metchosin Properties
Homes, Farms or Commercial.
We need listings in each area, for clients wanting to locate or build this Spring.
Call
384-6758, 478-2312 or 478-1729
Rex Hughes Agencies
692 Goldstream

2 OPEN HOUSES
SATURDAY - JAN. 9th
1:30 - 4:30
4891 and 4895
LOCHSIDE DRIVE
(South off Claremont)
TWO "PRIMA CLASS" HOMES in the Cordova Bay area, being offered at very attractive prices and terms. Trades considered.
Canada Permanent
386-1361
F. Beaver-Jones 382-5861 or Vaughn Thompson 658-8541.

CLAY FILL
Mutual Equipment Rentals Ltd.
386-6155

TIDELINE
APARTMENTS
1470 Dallas Rd.
with a
Magnificent Sea View
Mr. Gary Lobinsoff
Phone 382-5851
Open to view anytime

CREDIT
Insurance Is Our Business, Not a Sideline
HARBORD INSURANCE LTD.

Seaspan International

Tug Firms Announce New Name, Symbol

A new name and symbol have been created for the organization managing the combined operations of Island Tug and Barge Ltd. and Vancouver Tug.

The two large towing companies integrated their fleets, facilities and personnel in November and, Friday, the name was changed to Seaspan International Ltd. The new symbol is a stylized seahorse within a pennant spelling out the "S" in Seaspan.

While the Island Tug and Vancouver Tug fleets will continue to function under their own colors, the interests of the new firm will be expanded more toward international towing and activities on the Atlantic coast.

★ ★ ★

Formerly Island Tug and Barge chairman of the board, Arthur Elworthy retains the chairmanship in the new company with J. C. F. Stewart as president and J. R. A. Lindsay, vice-president operations.

Vice-president marketing is D. B. Elworthy, treasurer John F. Pearson; secretary comptroller, Edward Judd, and assistant to the president, J. S. Heyrman.

More than 1,000 employees are employed in the company's operations on the Pacific coast where some 50 vessels are sailed.

★ ★ ★

Headquarters is in Bentall Centre, Vancouver with operations controlled from North Vancouver and Victoria. Victoria interests include Lime Bay railway division, Point Ellice shipyard and Princess Mary restaurant.

Seaspan also continues to hold Vancouver Shipyard Co. Ltd., North Vancouver.

Dillingham Corp. and Genstar Ltd. are joint owners of Seaspan.

Grain Markets

WINNIPEG

	Open	High	Low	Close
Flax—				
May	248½	248¾	248⅝	248½
July	249¼	249⅝	249	249¼
Oct.	252⅛	252½	252	252½
Rye—				
May	116¼	117⅛	116⅛	117
July	117⅛	117⅛	117	117⅛
Oct.	--	118	--	--
Oats—				
May	87⅝	88	87⅝	88
July	--	88¼	--	--
Oct.	--	88	--	--
Barley—				
May	130	130½	130	130½
July	129⅞	130⅛	129⅞	130⅛
Oct.	--	127½	--	--
Rapeseed (Vancouver)—				
Jan.		299	295	299
March	294¾	292¾	294¾	292¾
May	273	278	273	278
Rapeseed (Thunder Bay)—				
April	276½	280	275⅞	280
June	270½	274	270½	274

CHICAGO

	Open	High	Low	Close
Wheat—				
March	168⅝	169½	168¼	168⅝
May	165¾	167¼	165⅝	166⅞
July	159⅞	12¼	159⅞	162¼
Corn—				
March	156	157½	155¾	157¼
May	159¼	160½	158¾	160⅛
July	110⅝	162½	160⅝	162
Oats—				
March	77	78	77	77⅞
May	77⅞	78¾	77¾	78¾
July	—	73⅞	73⅛	73⅞
Soybeans—				
Jan.	294¾	299	294¾	298¾
March	300	303	299⅝	302⅞

Box Scores

TORONTO

	Fri.	Thurs.
Issues traded	782	762
Advances	365	350
Unchanged	229	245
Declines	188	167
New 1970-71 highs	48	25
New 1970-71 lows	5	9

NEW YORK

	Fri.	Thurs.
Issues traded	1684	1688
Advances	717	841
Declines	691	600
Unchanged	286	247
New 1970-71 highs	115	134
New 1970-71 lows	2	1

Commodities

Selected commodities prices Friday.

	Open	High	Low	Close
Copper—New York (per lb.)				
Jan.	----	44.80	44.75	44.80
March	----	46.05	45.80	45.80
May	----	45.35	45.30	45.35
Lumber—Chicago (per 1,000 bd. ft.)				
Jan.	78.80	79.20	78.80	79.20
March	84.00	84.10	84.00	84.10
May	86.70	87.80	86.70	87.80
Pork Bellies—Chicago (per lb.)				
Feb.	24.35	24.45	23.87	24.00
March	24.65	24.65	23.97	24.00
May	25.35	25.35	24.60	24.70
Silver—New York (per ounce)				
Jan.	169.50	171.00	169.20	170.90
Feb.	170.20	----	----	----
July	178.90	178.40	176.00	177.70
Plywood—Chicago (per 1,000 sq. ft.)				
Jan.	72.90	73.90	72.90	75.40
March	75.90	76.30	75.90	76.20
May	79.40	79.70	79.30	79.60
July	82.30	82.70	82.30	82.50
Sept.	83.60	83.90	83.70	83.70

MINT GOLD

OTTAWA (CP) — Mint gold price this week $35.426562 a fine ounce. Last week, $35.382812.

MONARCH LIFE APPOINTMENT

MR. A. G. DENNIS

The Monarch Life Assurance Company announces the appointment of Mr. A. G. Dennis as Vice-President, Marketing effective January 1, 1971.

Mr. Dennis was born and raised in Prince Albert, Saskatchewan, and served with the Canadian Army overseas. He brings more than 20 years' experience in life insurance at both sales and executive levels. His responsibilities will cover the entire marketing program for The Monarch Life Assurance Company.

THE MONARCH LIFE ASSURANCE COMPANY

MARATHON REALTY COMPANY LIMITED
ANNOUNCEMENT

V. P. Boname

The appointment of V. P. Boname as General Manager, British Columbia Division, Marathon Realty Company Limited is announced by S. E. Eagles, President. Mr. Boname, who will have his headquarters in Vancouver, will be responsible for all aspects of Marathon Realty's activities in the Province of British Columbia. Mr. Boname has many years of experience in the development consulting field.

ISLAND PACIFIC REALTY
3200 QUADRA STREET
388-6231
Presents
OPEN HOUSE
SAT. 2-4 P.M.
2341 ARBUTUS ROAD
Charming home on 1/3 of an acre at Gordon Head with sea view. Very large living room, dining room, dream kitchen, 2 baths.
MAE IVINGS LAURIN RESTALL

ISLAND PACIFIC
OPEN HOUSE
SAT. 2-5 P.M.

2511 KILGARY
Off Hobbs Road. Lovely 3-bedroom, full-basement home. Close to school, bus, shops and beach. Easy terms. $33,900.
Mrs. Petersen 388-6231

ISLAND PACIFIC
OPEN HOUSE
SAT. 2-4:30 P.M.
2517 SINCLAIR
This luxurious, ultra modern, 4 bedroom family home commands a superb view of Cadboro Bay and Ten Mile Point. With 3/4 acre lot and lots of room for more development on lower level. This house has no limitations. Asking $79,850.

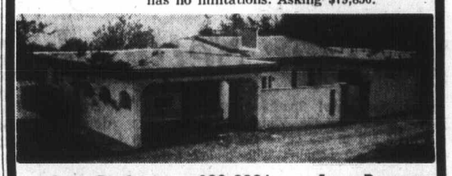

Peter Bardon 388-6231 Anne Duggan

It's back
POOR BOY LUNCHEON
(Self-Serve 12 'til 2)
Choice of Hot Plate and Beverage.
99c
McPHERSON
Seafood and Steakhouse
Centennial Square 388-4741

WANTED
OAK BAY
2-BDRM. HOME
50 to 65 thousand
must have large living room. Prefer quiet street.
Please Call
A. F. Gower
598-3321
Mears, Whyte & Gower Ltd.

AUDITORS

Public Service of Canada

The Audit Services Bureau of the Department of Supply and Services has an immediate opening in VANCOUVER, B.C., with the possibility of future vacancies in VICTORIA, B.C.

The position offers an opportunity to become a member of a professional audit organization having offices from coast to coast with excellent career opportunities and diversified and interesting assignments. Salaries range from $9,638 to $11,450 depending on qualifications.

Successful applicants must possess membership through written examination in a recognized professional accounting society with acceptable knowledge of auditing practices or be a university graduate in a related discipline with acceptable auditing experience.

If you are interested, please telephone (666-3221) Mr. J. T. Taylor, Regional Director, or write to him at Department of Supply and Services, Audit Services Bureau, Room 304, 100 West Pender Street, Vancouver 3, B.C.

Circular Number 70-V604 should be quoted.

Executive Director

The Victoria Real Estate Board has requested our assistance in locating and selecting an experienced business executive to assume the challenging responsibilities of Executive Director.

This new position will be responsible to the Board of Directors for promoting and managing the varied activities of this expanding association. The Executive Director will carry out a wide variety of major duties which include providing sound advice and guidance to the Board, guiding specialized committees, preparing briefs, and directing a competent accounting and administrative staff.

This rewarding position requires a business executive with proven leadership and management skills, who has the ability and personality to develop and maintain effective working relationships at all levels of government, industry, and the public served by this important industry.

The starting salary is open and will depend on the qualifications and experience of the successful candidate.

Please write or telephone (112-682-1931) in complete confidence to Mr. Godfrey Chowne.

Woods, Gordon & Co.
MANAGEMENT CONSULTANTS
409 GRANVILLE STREET,
VANCOUVER 2, B.C.

NOTICE
The GRANGE MATTRESS CO. are clearing from their truck DIRECT to the public:
FRIDAY NIGHT - SAT., and SUN. (all day)
January 8 - 10
MATTRESSES and BOX SPRINGS, all sizes.
Truck to be located at 9842 3rd Street, Sidney, B.C. across from the Firehall, at the Island Furniture Mart. Ltd.
Call 656-3724
Dealers Limited to 6 Units All Sales Final

TRADE IN YOUR HOME
ON YOUR OWN SUITE
IN
OAK BAY TOWERS
1400 NEWPORT AVE.
(Close to Oak Bay Village)

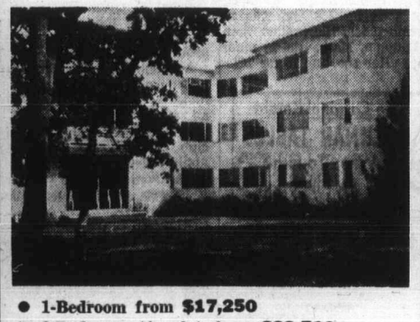

- 1-Bedroom from $17,250
- 2-Bedroom (4 only) from $23,500
- 3-Bedroom (1 only) $38,500

Mears, Whyte & Gower Ltd.
2188 Oak Bay Ave. Call 598-3321
"Victoria's Leading Condominium Brokers"

RETIRING?
CONDOMINIUM LIVING
IS CAREFREE LIVING
SEE FOR YOURSELF
OPEN TO VIEW
WEEKDAYS — 10:30 - 5 p.m. SATURDAY and SUNDAY 1:30 - 5 p.m.

LIKE OWNING YOUR OWN HOME

Here you can purchase your "Apartment Home" under the Strata Title Act and choose from a wide range of sizes. From a modest one bedroom model of 712 square feet up to the big, two bedroom of 1009 square feet. You'll get all the advantages of apartment living plus this security of "owning your own home" You'll never need to worry about leases or inflating rents — and you'll be building up your equity the same way as purchasing a single family home.

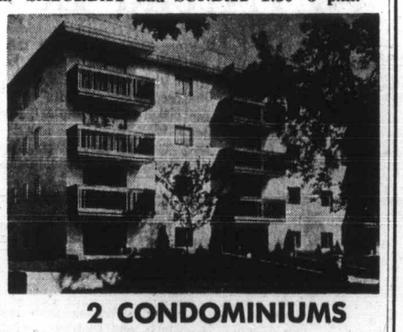

2 CONDOMINIUMS
NEAR PARKS, THE SEA and INNER HARBOR.
- Spacious, fully equipped one and two bedroom units.
- Easy financing available.
- Your home may be taken in trade.

★ THE ARDLEA COURT
305 MICHIGAN STREET
★ THE BRAM LEA COURT
118 CROFT STREET

LIVE COMFORTABLY ON YOUR PENSION
BOULTBEE, SWEET REALTY LTD.
AFFILIATE OF YORKSHIRE TRUST
"The Condominium People"
737 FORT STREET PHONE 388-5561

Cougars Settle for Tie Penalties Prove Costly

COASTAL DIVISION

	P	W	L	T	F	A	Pts.
VICTORIA	34	25	5	4	214	94	54
Vancouver	33	18	9	6	159	108	42
N. Westminster	36	13	18	5	169	172	31
Chilliwack	35	7	26	2	113	243	16

OKANAGAN DIVISION

	P	W	L	T	F	A	Pts.
Penticton	34	22	9	3	153	106	47
Kamloops	34	18	12	4	140	101	40
Vernon	32	14	13	5	130	128	33
Kelowna	32	3	28	1	93	219	7

Neil Murphy hammered home a power play goal at 11:21 of the third period to give Vancouver Centennials a 4-4 British Columbia Junior Hockey League tie with league-leading Victoria Cougars in Vancouver Friday night.

The goal — a solo effort — was Murphy's second and Vancouver's third power-play marker. Victoria scored two power-play goals in the game which featured some brilliant scoring chances and outstanding saves by Ed Forslund and Lionel Trudell.

Ted Plowe and Chris Riddell again spearheaded the Victoria attack, getting two goals each. The other Vancouver goals were scored by Ray Todd and Tom Reilly.

OPENED SCORING

Plowe opened the scoring at 3:57 of the first period when he converted a pass from Rob Little but Todd tied it up for Vancouver at 15:52.

Vancouver took the lead at 26 seconds into the second period with the first of their power play goals but Riddell replied with his pair at 2:55 and 9:32 before Vancouver again equalized at 15:47.

AHEAD AGAIN

Plowe pushed Cougars into the lead again at 1:08 of the final stanza and Trudell kicked out 15 shots as Victoria pressed hard for an insurance marker.

However, Vancouver tied it up again when Murphy skated through to slap the puck past Forslund while Victoria were shorthanded.

The tie leaves Cougars 12 points ahead of second-placed Vancouver in the league's Coastal Division.

HERE TONIGHT

Meanwhile, Kamloops Rockets, who play the Cougars in Victoria tonight, blasted New Westminster, 6-2, at New Westminster and the Okanagan Division leaders Penticton Broncos downed Chilliwack Bruins, 4-2.

Larry Simon and Jerry Holland got two goals each for Kamloops and singles were added by Lyle Harp and Wayne Bianchin, who was up from Rockets' affiliated juvenile team.

In Penticton, Dan Ashman scored twice for Broncos and Rick Taggart and Bruce Affleck had singles. Ed Lavigne, who gave the Bruins an early 1-0 lead, scored both Chilliwack markers.

VICTORIA 4, VANCOUVER 4.

FIRST PERIOD

1. Victoria, Plowe (Little) 3:57.
2. Vancouver, Todd (McCarthy, Gaston) 15:52.

Penalties —Todd (Van) 4:17; Pennock (Vic) (minor, misconduct) 9:29; Bock (Vic) 12:10; Miles (Vic) 14:23; Bock (Vic) 19:24.

SECOND PERIOD

3. Vancouver, Reilly (Casper) 0:26.
4. Victoria, Riddell (Little, Plowe) 2:55
5. Victoria, Riddle (Mayer) 9:32.
6. Vancouver, Murphy (McLelland, Lewis) 15:47.

Penalties — Russell (Van) 8:15; Wright (Van) 19:10.

THIRD PERIOD

7. Victoria, Plowe (Little, Riddell) 1:08.
8. Vancouver, Murphy 11:21.

Penalties — Miles (Vic) 4:36; Munro (Vic) 9:38; Cowick (Vic) (minor, misconduct) 18:11.

Stops:

Forslund (Vic)	7	5	10	—22
Trudell (Van)	9	15	15	—39

Attendance: 1410.

Two Games Today Start Jackson Cup Soccer Play

One of the oldest trophies still being competed for in Victoria, the Jackson Cup, is up for grabs again. Today and Sunday eight teams from three Victoria and District Soccer League divisions will kick off in first-round matches.

First division side Gorge, the defending champion, plays London Boxing Club of the second division at Rose Street Park and Oak Bay I meets Victoria West II at Heywood Avenue Park in Saturday matches. Sunday, first division side Victoria West plays Gorge of the third division at Central Park and two first-division teams, Cosmopolitan Royals and Roadrunners, meet at Topaz Park.

All matches start at 2 p.m.

Through to the second round with byes are University of Victoria Vikings I, Duncan Village Green I, Prospect Lake III and Hourigans I. Matches in the second round are scheduled for March 20 and the Jackson Cup final is to be played on April 14.

The Jackson Cup has been played for every year since 1915, when it was presented by the Sir John Jackson Athletic Club, except for the years 1944 to 1949. Sir John Jackson headed the company which constructed the Victoria breakwater and Ogden Point docks.

A get-together of former Jackson Cup players is planned, possibly for cup final day, and Scotty Naysmith asks anyone who played in the tournament before 1940 to call him at 384-1607.

Racing Report On Page 7

Record Miler Planning Comeback

Jim Ryun, the world record holding miler who hasn't been active competitively for several months, poses with his wife, Anne, at a news conference Friday in San Francisco where he announced that he will compete in the mile event in the San Francisco Examiner All-American games at the Cow Palace. (AP)

Maplettes, Thunderettes Gain Final in Hoop Trials

Victoria Maplettes and University of British Columbia Thunderettes scored convincing wins Friday in the B.C. senior women's basketball trials for the Canada Winter Games which will be held in Saskatoon next month.

Maplettes trimmed Vancouver Molsons, 87-55, and Thunderettes walloped University of Victoria Vikettes, 91-48, at Central Junior High School.

Molsons and Vikettes will play a consolation-round preliminary tonight at Central Junior High while Maplettes and Thunderettes will meet beginning at 9 p.m. to decide who goes to Saskatoon.

Mary Coutts, object of close checking by Molsons, topped Maplettes with 22 points, 14 of them on 23 free-throw attempts. Janet Alexander and Betty Ross, with 10 points each, were Vancouver's top scorers.

Kathy Williams and Wendy Grant led the UBC attack with 14 points each while Terri McGovern contributed 13 to the total. Yvonne Letellier topped Vikettes scoring with 19 points.

Thunderettes scored 40 points in the first half to take a 12-point lead then poured in 51 points in the final half.

MAPLETTES (87) — Cecilia Van Schaik 2, Jean Robertson 6, Lorraine Tory 2, Angie Radanovich 11, Mary Coutts 22, Diane Brozuk 13, Marg Foreman 10, Barb Tribe 9, Laurie Sawden 10, Anne Van Schaik 2, Doris Bruzuk.

VANCOUVER MOLSONS (55) — Becky Willoughby 7, Judy Douglas 8, Janet Alexander 10, Janice Tatchell 2, Carol Sholiert 10, Pauline Gensick 8, Betty Ross 10.

UBC THUNDERETTES (91) — Debbie Phelan 10, Brenda McFarlane 2, Janice Gee 8, Bev Barnes, Elja Peitso 4, Heather Cranston 7, Kathy Williams 14, Terri McGovern 13, Joanne Sargent 10, Wendy Grant 14, Linda Willard 9.

UVIC VIKETTES (48) — Barb Munroe 2, Yvonne Letellier 19, Betse Rourke 1, Gloria Worthing, Lyn Brown, Pam Harknett 6, Lyn Hagglund 12, Dierdre Ogden 6, Elaine Grenon 2.

Hockey Vikings Suffer Setback

Goalkeeper Daryl Sparks of University of Victoria Vikings kept his team in the game for two periods but couldn't withstand a 23-shot barrage in the final period as University of Manitoba Bisons scored an 8-0 victory Friday night in Winnipeg.

It was the seventh straight win in the Western Canada Inter-Collegiate Athletic Association Hockey League for the undefeated Bisons. The loss was Vikings' sixth in a row after their season-opening win over Brandon at Victoria. Vikings remain in Winnipeg for a clash this afternoon with University of Winnipeg Wesmen.

Rod Lindquist led the five-goal outburst in the third period with three goals and a pair of assists. Andy Miles and Ralph Waples gave Manitoba a 2-0 lead in the first period and Wayne Fleming scored the only goal of the second period. George Watson and Gary Hammerback were the other third-period scorers.

Sparks finished with 47 stops while Bisons' Larry Holton needed only 18 saves for the shutout.

University of British Columbia Thunderbirds skated to an 8-2 win over University of Winnipeg at Winnipeg; and University of Saskatchewan edged University of Alberta, 4-3, at Saskatoon in other Friday games.

Ski Resort Up for Sale

SACREMENTO, Calif. (AP) — The 1,200-acre Squaw Valley resort area, built by the state of California for the 1960 Winter Olympics, has been put on the auction block by the state.

The state has been losing as much as $300,000 a year on the recreation area 100 miles east of Sacramento while concessionaires who operate the ski resort under lease have been turning a handsome profit. The leases will have to be renegotiated if the area is sold.

Ski Clinic On Today

A ski clinic which began in Courtenay Friday continues today with a hill demonstration at Forbidden Plateau.

The clinic, being conducted by a team of top British Columbia skiers under the direction of Don Brawn of Vancouver, safety chairman of the First Aid Ski Patrol, will then move to Nanaimo for a film showing at Eagles Hall at 8 p.m. tonight. It ends Sunday with a hill demonstration at Green Mountain, between Nanaimo and Duncan.

Stockers Blank Chemainus To Extend League Lead

	P	W	L	T	F	A	Pct.
Stockers	12	9	3	0	50	32	.750
Chemainus	13	7	5	1	64	45	.583
Victoria Cubs	12	6	6	0	22	37	.500
Vikings	13	5	7	1	36	42	.417
Butlers	12	3	9	0	32	48	.250

Stockers North Americans blanked second-place Chemainus Blues, 2-0, Friday night at Esquimalt Sports Centre to increase their lead in the Vancouver Island Hockey League.

Victoria Cubs evened their record at 6-6 with a 3-2 decision over Butler Brothers Friday.

Captain Dave Williams gave Stockers a 1-0 lead in the first period and Bill Allen added an insurance goal early in the third period.

Brian O'Neill made 19 stops to record the shutout while Butlers' Spence Simmons stopped 32 of 34 shots.

Mark Patterson's power-play goal midway through the third period, which gave Cubs a 3-1 lead, turned out to be the winner. Denny McLean had given the Cubs a 2-0 lead with a pair of second-period goals. Orv Coulter got both goals for Butlers. Cubs outshot Butlers, 36-26.

STOCKERS 2, CHEMAINUS 0

FIRST PERIOD

1. Stockers, Williams 6:40.

Penalty: Benko (S) 9:10.

SECOND PERIOD

No scoring.

Penalties: Thorne (C) 3:01; Kolody (C) 7:24; Peterson (C), Woodley (S) 11:00; Woodruff (C) 13:15.

THIRD PERIOD

2. Stockers, Allen (Williams, Myers) 2:30.

Penalties: Allen (S) 4:35; Wilson (C) 11:40; Williams (C), Farrell (S) 12:00; Waltz (S) 13:45; Smith (C), Thompson (S) 18:34.

Stops by:

O'Neil (S)	8	6	5—19
Simmons (B)	14	9	9—32

Attendance: 737.

CUBS 3, BUTLERS 2.

FIRST PERIOD

No scoring.

Penalty — B. Buie (B) 17:05.

SECOND PERIOD

1. Cubs, McLean 2:25.
2. Cubs, McLean (Wilkinson) 5:10.
3. Butlers, Coulter (Davidson) 10:00.

Penalties — Blyth (C) 8:20; Haddrell (B) and Blyth (C) 13:40; Barnes (B) 17:30; Hastings 18:30.

THIRD PERIOD

4. Cubs, Patterson (Blyth, Holmes) 10:30.
5. Butlers, Coulter (Bion, D. Buie) 19:09.

Penalties — McAvoy (B) 9:20; Coulter (B) 16:38.

Stops:

Hastings (B)	13	10	10	— 33
Adamek (V)	9	8	7	— 24

Sports Today

JUDO

12 noon — B.C. trials for Canada Winter Games, CFB Esquimalt gymnasium.

RUGBY

2 p.m. — Victoria Union first-division match, University of Victoria Vikings vs. Oak Bay Wanderers, Windsor Park.

2:00 — Victoria Union second-division matches, CFB Esquimalt vs. Saanich Velox, Colville Road; Castaways vs. Oak Bay Wanderers, Carnarvon Park.

SOCCER

2 p.m. — Jackson Cup competition, opening-round matches, Oak Bay (I) vs. Victoria West (II), Heywood Avenue Park; London Boxing Club (II) vs. Gorge Molsons (I), Rose Street Park.

8:00 — Exhibition match, London Boxing Club of Victoria and District League vs. High School All-Stars, Royal Athletic Park.

BASKETBALL

7:30 p.m. — B.C. senior women's Canada Winter Games trials, consolation game between Friday's losers, Central junior high school.

8:00 — Western Canada Inter-Collegiate Athletic Association Men's League, University of Winnipeg Wesmen vs. University of Victoria Vikings, UVic gymnasium.

9:00 — B.C. senior women's Canada Winter Games trials, final game between Friday's winners, Central junior high school.

HOCKEY

8:30 p.m. — B.C. Junior League, Kamloops Rockets vs. Victoria Cougars, Memorial Arena.

Homenuiks Fall Back

FREEPORT, Bahamas (AP) — Brian Huggett held a one-stroke lead over fellow Briton Peter Butler Friday during the second round of the $5,000 Grand Bahama International Open.

Huggett's 70, added to his opening day course record of 66, gave him a 136-total. Butler shot a four-under-par 68 for 137.

Wilf Homenuik of Winnipeg shot a 71 for 140 and was in seventh place. His brother Stan of Dauphin, Man., was in ninth place after shooting 75 for 142.

The Original Knight
SOLUNAR TABLES
When To Fish Or Hunt

According to the Solunar Tables calculated for this area, the best times for hunting and fishing today and tomorrow will be as follows (Times shown are Pacific Standard times):

TODAY

A.M.		P.M.	
Minor	Major	Minor	Major
2:30	9:10	3:05	9:40

TOMORROW

3:20	10:05	3:55	10:30

Major solunar periods, lasting 1½ to 2 hours, dark type.
Minor periods, shorter in duration, light type.

Soccer Clubs Drop Stars In Rows Over Discipline

LONDON (AP) — George Best and Bobby Moore, the two biggest names in British soccer, were dropped from their club teams Friday in sensational rows over discipline.

Moore, 30, was left out of the West Ham United side for today's match with Arsenal amid a rumpus over drinks in a nightclub.

Best, 25-year-old Manchester United winger, was originally named for today's match with Chelsea but then deleted from the side after failing to show for practice Friday.

BEFORE BOARD

Manager Sir Matt Busby said Best had been disciplined and the issue would come before the club's board of directors next week.

Both men are household names throughout the soccer world — Moore as England's World Cup captain and Best as one of the game's outstanding stars. But their teams are both struggling to keep in the First Division of the English League.

REPUTATION HURT

The golden image of Moore was badly tarnished by a night out on the town.

Soccer fans and sportswriters bitterly attacked the handsome player they have idolized since he led England to victory in the 1966 World Cup.

His offence was to dance and drink at a night spot in Blackpool until 2:30 on a Saturday morning before leading his club West Ham into a vital afternoon Football Association Cup match.

LOST TO BLACKPOOL

West Ham, eager to make a run in the contest because of its rock-bottom showing in the First Division of the English League, lost 4-0 to Blackpool.

Moore and three other club players — including former England star Jimmy Greaves — were fined by West Ham management Thursday. The amounts were not officially disclosed, but sources said Moore had to pay up at least one week's wages, about £180.

MILITANTS PROTEST

"I think Bobby Moore must really be finished with West Ham fans now," said William White, leader of a militant group of West Ham supporters.

White said his group planned to picket West Ham Stadium at the club's next home game to rub in their protests against Moore.

An unnamed West Ham player not involved in the night out was widely quoted as saying:

"There is nobody at the club who doubts Moore's ability. He is a great player — but sometimes we wonder if he sets the right example as captain."

HOUSEHOLD WORD

Moore's name became a household word for glittering soccer success with England's rise to the pinnacle of world soccer four years ago.

The flaxen-haired skipper, who has played 85 times for his country, was feted and honored. The Queen bestowed him with the Order of the British Empire. His earnings from soccer and connected business enterprises soared to a reputed £25,000 a year.

But things began to go wrong in 1970, when England was eliminated in the World Cup in Mexico by West Germany.

A suspicion of stealing a gold bracelet in Colombia still hangs over Moore's head. Colombian police cleared him — but that country's courts have not yet done so.

West Ham has been losing regularly and is in danger of slipping to the Second Division. Critics have recently been suggesting Moore's leadership is not good enough to get West Ham out of the trough.

Northcott Gains Berth In Masters Playoffs

CALGARY (CP) — Rinks skipped by three-time world champion Ron Northcott of Calgary and Ron Anton, qualified for the eight-rink masters curling championship showdown from the A section of the qualifying draw completed Friday night.

Northcott won his berth coming from behind to defeat Rick Dunsmore of Calgary, 10-5, while Anton engineered a stunning 9-1 upset of Bob Pickering of Milestone, Sask., in a game that lasted only five ends.

The Dunsmore and Pickering rinks dropped to qualifying finals in B section today with Dunsmore facing Doug Wankel of Elbow, Sask., and Pickering going against Bruce Stewart of Calgary.

Wankel advanced Friday night by defeating Neil Fleming of Edmonton, 8-5, while Stewart whipped Mike Chernoff of Calgary, 8-4.

A total of 14 rinks faced a gruelling struggle to qualify from four spots in the C section in three draws today.

In the accompanying eight-rink Tournament of Roses, one game was played Friday night with Marian Bateman of Calgary upsetting former two-time Canadian champion Gale Lee of Edmonton, 9-7.

Top prize in the masters event are four snowmobiles while second prize is $800, $500 third, $300 fourth and $150 for rinks finishing fifth through eighth.

In the Rose event, a straight championship-consolation affair, the winner will receive $400, the championship runner-up and consolation winner $200 each.

City Gymnast Wins Berth

LANGLEY — Philip Delesalle of Victoria and 11 lower mainland athletes were selected Friday to represent British Columbia in gymnastic competitions at the Canada Winter Games next month in Saskatoon.

Others selected to the men's team were Glen Butler and Rob Smylie of West Vancouver, Gordon Mackie, Lonny Mitchall of Vancouver and Owen Walstrom of New Westminster.

Dagny Hill, Holly Berg and Tracy Boyd of North Vancouver, Charlene Millar of West Vancouver, Denise Holst of Vancouver and Pam Martin of Cloverdale make up the girls team.

Expos Get Hunt

MONTREAL (CP) — Montreal Expos have announced that they have acquired second baseman Ron Hunt from San Francisco Giants in exchange for first baseman Dave McDonald.

Ladies Start Play For Zone Berths

Flora Martin's Victoria Curling Club rink established itself as one of the favorites in the south Vancouver Island women's playdowns at Victoria Racquet Club with a convincing opening-round win Friday night.

Play continues today and Sunday.

Mrs. Martin defeated Shirley Gray of the Esquimalt Curling Club, 16-3, as the 18-rink playoff for the "A" and "B" event championships and the right to enter the zone final at Victoria Curling Club Jan. 23 and 24, got underway.

Two games in the high school girls' playdown, taking place at the same time, were also played in the first shift. Marg Jupp of Victoria edged Alyce Blom of Duncan, 8-7, and Judy McAndrews of Playland Curling Club beat Crystal Aylesworth of Esquimalt, 5-3.

First-round results:

Flora Martin (VCC) 16, Shirley Gray (Esq.) 3.
Dot Wise (Dun) 11, Verie McKeown (VCC) 8.
June Randall (RC) 9, Lee Jameson (RC) 4.
Lois Bishop (VCC) 10, 10, Phyllis Bird (Esq.) 3.
Nan Sexton (Play) 6, Wilma Fenwick (Esq) 4.
Betty James (Dun) 14, Colleen Robertson (VCC) 4.

Claremont, Belmont Girls Win

Current British Columbia champion Claremont scored a 36-22 win over Oak Bay Friday night as play began in the Belmont girls' invitational basketball tournament.

Belmont defeated Mount View, 37-23, in the other game played. Two more games were scheduled for this morning and the round-robin tournament ends tonight with the final two encounters.

Lorna McHattie led the Claremont attack with 17 points and Joanne Van Schaik was top scorer for Oak Bay with 10.

Joanne Chalmers was high for Belmont with 16 points while Kathy Lovelace led Mount View with nine.

Vikings Belted

University of Manitoba Bisons walloped University of Victoria Vikings, 78-57, Friday night in a Western Canada Inter-Collegiate Athletic Association Basketball League game at UVic gymnasium.

University of Winnipeg Wesmen will be the visitors tonight against Vikings in a game which starts at 8 p.m.

In other games Friday, UBC Thunderbirds won their 32nd straight game and eighth of the season, 97-62, over University of Winnipeg Wesmen at Vancouver; University of Alberta Golden Bears trounced University of Brandon Bobcats, 70-47, at Edmonton; University of Lethbridge Chinooks topped University of Saskatchewan Huskies, 78-62, at Lethbridge; and University of Calgary Dinosaurs romped to an 81-54 win over University of Saskatchewan (Regina) Cougars at Calgary.

Skelton Picked

VANCOUVER (CP) — Election of Jim Skelton as president of the British Columbia Lawn Tennis Association was announced Wednesday. Skelton succeeds Jack Volrich, who held the post for three years.

MEMORIAL ARENA
B.C. Jr. "A" Hockey
Saturday, Jan. 9th
8:30 p.m.
COUGARS
vs.
KAMLOOPS
—All Seats Reserved—
Adults $2.00, $1.50
Students, O.A.P. $1.50, $1.00
Tickets also at Price & Smith

Harkness

Doug Barkley . . . *. . . Interim Coach*

Harkness Moves Up

DETROIT (AP) — Ned Harkness, the Detroit Red Wings coach who was the target of bitter criticism from newly-resigned general manager Sid Abel, was named Abel's successor Friday by owner Bruce Norris.

"It did come as a bit of a surprise," Harkness said, adding, "it's a great break for me opportunity-wise and financial-wise."

However, the first-year National Hockey League coach said "I haven't been relieved of my job as a coach. This was made very clear to me by Mr. Norris."

"But if I follow the requirements of Mr. Norris as general manager I don't feel I could also coach and do both jobs right."

Meanwhile, Norris called coach Doug Barkley up from the team's Fort Worth farm club of the Central Hockey League to serve as a temporary coach.

He was expected to join the team today before the game in Detroit against Buffalo Sabres.

Harkness, 49, was the target of a number of verbal broadsides by Abel when the veteran of 30 years in the Wings' organization resigned Wednesday.

When asked to assess former college coach Harkness as a National Hockey League coach Abel growled:

"I can't because I don't think he is one. I might as well be blunt about it. He can't coach. I don't think he knows how to change lines or do other things necessary to survive in this league."

Stockton
. . . misses cut

Non-Winner Scrambles To Campbell Golf Lead

LOS ANGELES (AP) — Brash Bob Smith scrambled in with a 69 Friday and assumed a two-stroke lead in the $110,000 Glen Campbell Los Angeles Open golf tournament.

Smith, 28-year-old from Sacramento, who has yet to win in three years on the pro tour, had a 36-hole total of 135, seven-under-par on the Rancho Park Golf Club course.

Five others were grouped at 137 while defending-champion Billy Casper and Tom Shaw — tied for first with Smith going into the chilly second round — fired and fell back.

The group at 137 was made up of Art Wall, Phil Rodgers, Don January, Ray Floyd, and Bob Lunn. Rodgers and Wall posted 67s, January had a 68 and both Floyd and Lunn carded 69s.

TIED WITH JACKLIN

Casper and Shaw each had a 72 and were in a group at 138 that also included U.S. Open champion Tony Jacklin of England. Jacklin had a 69.

"Playing conditions were very difficult," commented Casper, the masters champion and 1970 PGA player-of-the-year. He had only a single birdie and two three-putt bogeys.

"That's the way it goes," the placid Casper shrugged. "Some days you make 'em and some days you don't."

MISSED CUT

Arnold Palmer had an erratic 71 and was well back at 142.

PGA champion Dave Stockton took a 73 for 145 — and missed the cut for the final two rounds today and Sunday. It took a score of 144 to make it.

Stockton was one of four $100,000 winners from last year who failed to survive. The others are Australian Bruce Devlin, 145, Dave Hill, 148 and Larry Hinson, 151.

SHAKY START

Smith, a free swinging bachelor who has never finished higher than fifth, started shakily in the cold morning air. He started on the 10th tee, missed the first four greens and bogeyed the 12th hole, missing a five-foot putt.

He rallied, however, with a couple of pars and then made his round when he sank a pair of consecutive 30-foot birdie putts on the 16th and 17th holes.

Smith went two-under for the day when he laced the ball with a No. 3 iron to within 10 feet of the 464-yard second hole and made the putt.

He had excellent birdie opportunities on the two par five closing holes but missed putts of six and two feet that he called "my two worst putts of the round."

★ ★ ★

Bob Smith	66-69—135
Art Wall	70-67—137
Ray Floyd	68-69—137
Phil Rodgers	70-67—137
Bob Lunn	68-69—137
Don January	69-68—137
Bill Garrett	69-69—138
Gobby Greenwood	69-69—138
Billy Casper	66-72—138
Dick Crawford	72-66—138
Tony Jacklin	69-69—138
Tom Shaw	66-72—138
Gibby Gilbert	69-70—139
Steve Eichstaedt	70-69—139
Lee Elder	71-68—139
John Jacobs	70-69—139
John Schroeder	68-72—140
Dale Goudlass	68-72—140
Lee Trevino	71-69—140
Jim Colbert	69-71—140
Bob Goalby	70-71—141
Gay Brewer	73-68—141
Howie Johnson	70-71—141
Monte Sanders	71-70—141
Grier Jones	69-72—141
Paul Harney	73-68—141
Doug Sanders	71-70—141
Bert Greene	68-73—141
Ross Randall	71-70—141
Bruce Crampton	69-72—141
Dow Finsterwald	70-71—141
Gene Ferrell	72-69—141
George Archer	68-73—141
Paul Barkhouse	72-69—Q¼
Orville Moody	70-72—142
Hubert Green	69-73—142
John Schlee	72-70—142
Arnold Palmer	71-71—142
Bobby Nichols	72-70—142
Roy Payne	67-75—142
Jim Wright	70-72—142
Tommy Jacobs	71-71—142
Miller Barber	74-68—142
Ron Cerrudo	71-71—142
Gene Littler	71-72—143
Bert Yancey	75-68—143
Jimmy Powell	70-73—143
Don Massengale	72-71—143
Brian Allin	71-72—143
Al Geiberger	70-73—143
Jim Jamieson	73-70—143
Curtis Sifford	70-73—143
Rod Funseth	72-71—143
Labron Harris	73-70—143

Volleyball Crown To Oaklands

Oaklands defeated defending-champion Strawberry Vale, 15-13, to make it seven straight victories and capture the Victoria elementary school boys' volleyball championship Friday.

Although Oaklands had won six straight in the eight-team, round-robin tournament, they needed a win in their last game to avert a tie with Strawberry Vale and a sudden-death playoff.

Members of the winning team were: Brian Hagberg, Lars Fenske, Lance Cooper, Bob Johnston, Vernon Underwood, Ted Lapshinoff, Ricky Swindells, Pat Lapshinoff, Charles Dracsic, Forest Partington and Richard Myra.

Strawberry Vale finished in a second-place tie with Hampton. Both had 5-2 records. In third spot was Lake Hill with a 4-3 record and other teams taking part were Gordon Head, Hillcrest, Margaret Jenkins and Shoreline.

Judge Rules For, Against Basketball Super-Star

LOS ANGELES (AP) — U.S. district court judge Warren J. Ferguson Friday in effect ruled for and against basketball star Spencer Haywood in his law suit against the National Basketball Association.

The court, after a nearly three-hour hearing, denied an action by the Denver Rockets of the American Basketball Association which sought to have the 21-year-old superstar play for them and no one else.

In the more provocative ruling, Ferguson continued Haywood's temporary restraining order against the NBA for 10 days. The player's action is aimed at the NBA's rule regarding the National Collegiate Athletic Association's four-year rule.

If, the judge ruled, Haywood and his attorneys have not filed cause of action within 10 days, the restraining order will remain in effect until Jan. 29, when there would be a hearing. The cause of action would require evidence of anti-trust violation.

The decision means that Haywood can resume play with the Seattle SuperSonics of the NBA. It was the Sonics' signing of Haywood on Dec. 28 that precipitated the biggest wrinkle in the long and complex lawsuit.

Haywood filed against the NBA, attacking its rule that no college player can compete in the league until his college class has graduated. The ABA has no such restriction. Haywood's class at the University of Detroit graduates next June.

Attorney Arthur Groman, representing the NBA, charged in the hearing that president Sam Schulman of the SuperSonics instigated the entire action on behalf of Haywood against the NBA — of which his club is an expansion member — and accused the multi-millionaire owner of attempting to "subvert and destroy the NBA."

Groman and William Shea, also of the NBA, argued that the court could destroy the system which has existed between the colleges and professional sports for 25 years if a permanent injunction is granted.

Judge Ferguson specified that his decision was specifically directed at the four-year college policy and would not affect such matters as the draft of college players.

Rookies Leading Five NHL Clubs

TORONTO (CP) — Most National Hockey League coaches tend to tout their own rookies while ignoring anyone else's contenders for the Calder Memorial Trophy, but Red Kelly finds the situation different this year.

"If you were awarding the Calder Trophy right now, there must be about a dozen guys you could give it to without looking bad," said the Pittsburgh Penguins coach whose team is here to play the Maple Leafs tonight.

Tonight's Pittsburgh at Toronto game will be telecast on Channels 2 and 6 starting at 5 p.m.

TEAM LEADERS

First-year men are the leading scorers on five clubs.

Tom Webster, 15 goals with Detroit Red Wings and Gil Perreault, 16 with Buffalo Sabres, are the leaders with their clubs.

Rookies Bob Berry with Los Angeles Kings and Serge Bernier with Philadelphia Flyers each has 13 goals to make them co-leaders—Berry with Bob Pulford and Bernier with Bobby Clarke.

LEADS IN POINTS

And while Minnesota North Stars rookie Jude Drouin's nine goals has been doubled by team-mate Danny Grant, Drouin is the team leader in points with 15 assists compared to Grant's five.

At New York, rookie goaltender Gilles Villemure is the league-leader with a goals-against average of 1.75.

"There's no question," said Kelly, "that a lot of guys are catching on because the NHL expanded from six teams to 12 in 1967 and now to 14. That means a lot more jobs are open.

AGING ROOKIE

"Who's to say, though, that a fellow like Villemure didn't belong in the NHL long before this?"

Villemure, 30, had played only nine previous games with the Rangers during two different seasons. The NHL defines a rookie as anyone who hasn't played more than 25 games in any previous single season or six or more in any two previous seasons.

MACMILLAN ELIGIBLE

That rule also means the Leafs Billy MacMillan, a 27-year-old with 13 goals and 29-year-old Guy Trottier with 12, are both rookies.

The abundance of top rookies in the NHL this year is a result of a good group of graduating juniors, says Kelly.

"More than that, though, a lot of the expansion teams had kept their draft choices this time where they'd dealt them away before. And a junior would stand a better chance with us, for example, than with New York or Boston.

"So you see a lot of good junior grads with expansion clubs —Perreault at Buffalo, Dale Tallon with Vancouver, Fred Barrett on defence with Minnesota and the kid we drafted seventh, Greg Polis."

Other top rookies include Guy Lapointe and Marc Tardif with Montreal Canadiens, Jim Lorenz and George Morrison with St. Louis Blues, California Seals Ernie Hicke and Dan Maloney and Jerry Korab with Chicago Black Hawks.

Fulton Pads Tourney Lead

SALINAS, Calif. (AP) — Canadian pro Ken Fulton shot another sub-par round Friday to stretch his lead to three strokes in the second round of the $10,000 Salad Bowl Golf classic.

Fulton added a three-under-par 69 at Salinas Golf and Country Club to his opening 66 Thursday for 135 going into the third round.

Don Rhoads of Palm Springs, Calf., was tied for second with Ben Kern, another Canadian from Toronto, at 138. Rhoads had a one-under-par 70 at Laguna Seca Golf ranch, while Kern shot a 68 at Salinas, the low round for the day.

REMEMBER
Metro Toyota Ltd.
624 Finlayson off Douglas
386-3516

Courtenay Golf

COURTENAY—The Centennial Open Golf Tournament will be May 29 and 30 at Sunnydale Golf and Country Club, north of Courtenay. It is the only registered centennial golf tournament in B.C.

SCORPION
(Next to Woolco)
Just Arrived
LEE RIDER JEANS
All Sizes 28 - 38
$9.95
RED BARON
(Next to W. & J. Wilson's)

A fresh new look at cigarette savings

Here's the way to save and get top quality cigarette tobacco! Player's famous tobacco comes ready to roll — in package, tin or unique STAY-FRESH pack. This handy, re-useable plastic container ensures greater freshness and flavour. Smoke the economical way...with Player's.

Quality in the making
John Player & Sons Ltd.

SHAWNIGAN
YOUR HOME IMPROVEMENT CENTRE

RUMPUS ROOM

SPECIALS!

For expert advice, helpful ideas, free estimates and design plus the biggest selection of rumpus room materials in town, see the Shawnigan Men now! Whether you wish to do the job yourself or have the Shawnigan team do the whole job for you—Shawnigan can give you an excellent rumpus room and save you money. A rumpus room means fun for the whole family and less wear and tear on the living rooms. Why not call in and see the Shawnigan Men today?
Sale prices now in effect on . . .

★ WALL PANELS
★ CEILING TILES
★ FLOOR TILES

PRE-FINISHED WALL PANELS
ALL QUALITY PANELS

Size	Description of Wall Panel	Reg. Value	SALE PRICE
4 x 8	Mahogany, cabin grade, V-grooved	3.69	2.98
4 x 8	Willow, V-grooved	6.95	5.44
4 x 8	Eucalyptus, V-grooved	6.95	5.44
4 x 8	Cypress, V-grooved	6.95	5.44
4 x 8	Arbutus, V-grooved	6.95	5.44
4 x 8	Antique Elm, V-grooved	9.95	7.97
4 x 8	Antique Birch, V-grooved	9.95	7.97
4 x 8	Maple Sen, V-grooved	9.95	7.97
4 x 8	Oak, mismatched, V-grooved	12.95	8.97
4 x 8	Tiama, mismatched, V-grooved	12.95	9.44
4 x 8	Cherry, mismatched, V-grooved	13.95	10.88
4 x 8	Walnut, mismatched, V-grooved	13.95	10.88
4 x 8	Teak, mismatched, V-grooved	13.95	10.88
4 x 8	Rosewood, mismatched, V-grooved	13.95	10.88

12"x12" VINYL FLOOR TILES

Top quality 12"x12"x1/16" Vinyl Asbestos Floor Tiles in several attractive colors and designs. These lovely tiles can be applied directly to dry concrete or wood floors, in fact even over old tiles or linoleum. Reg. Value 26c each.

SALE PRICE ..... 17½¢ EA.

DAMAGED CEILING TILES

Shawnigan recently received a large shipment of decorative top quality 12"x12" interlocking ceiling tiles in many patterns. It was discovered that part of this shipment was damaged and Shawnigan is clearing this damaged portion at sacrifice prices. Damage is not too severe and in most instances tiles can be used as normal with careful application. Limited quantity. Personal shopping only, please!

REG. TO 24c EACH, NOW ONLY 10¢ EA.

SHAWNIGAN OPEN EVERY FRIDAY 'TILL 9 P.M.
OPEN EVERY SATURDAY ALL DAY!

LEAKING GUTTERS?

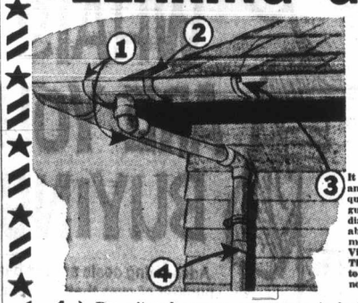

TRY "PERMA-VINYL" PLASTIC GUTTER AND DOWNSPOUTS
SALE PRICES IN EFFECT UNTIL JAN. 16, 1971

It is easy to replace those old worn out gutters and downspouts with "Perma-Vinyl" P.V.C. top quality gutters and downspouts. "Perma-Vinyl" gutter system has been thoroughly tested in Canadian climates from 40° F. below zero to 120° F. above zero. Snow, rain, severe frosts or hot summer did not affect this amazing product. "Perma-Vinyl" will not rot and needs NO PAINTING!
The Shawnigan Man can show you how easy it is to install your "Perma-Vinyl" gutter system. Why not see him this weekend!

1.) Pre-mitered corners are a snap to install — no more leaky joints. Priced at only, EACH ..... 95¢
2.) "Perma-Vinyl" Gutter, comes in 12 feet lengths, snaps into place easily. Price per 12 ft. length ONLY 2.39
3.) Gutter Clips — Metal clips fastened to fascia board at 24 inch centres. Priced Each, ONLY ..... 17¢
4.) "Perma-Vinyl" Downspouts are 2 inch diameter and come in 9 ft. lengths. Other fittings available. Price Per 9 ft. Length ONLY 2.10

CLEARANCE—5 ONLY
Frigidaire Portable Dishwashers
Save over 100.00

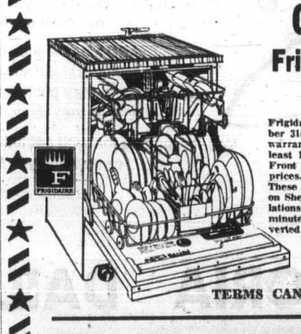

Frigidaire ceased manufacturing appliances in Canada on December 31st, 1970—just a few days ago! However, all guarantees and warranties, spare parts and service, etc., will continue until at least 1985. Shawnigan has 5 only top quality Frigidaire Portable, Front Loading Dishwashers left and is clearing these at sacrifice prices.
These deluxe dishwashers hold 17-place settings and move smoothly on Shepherd type casters. No special plumbing or electrical installations required—you can have your dishwasher working within minutes of arriving in your kitchen. These machines can be converted to built-in dishwashers anytime you wish. They come complete with hardwood tops and retractable electric cord. Available in white, avocado and harvest gold. Reg. 464.50 value.
CLEARANCE PRICE 344.00

TERMS CAN BE ARRANGED TO SUIT YOUR BUDGET

SHAWNIGAN
BUILDING SUPPLIES LTD.
2000 GOVERNMENT ST., VICTORIA, B.C.
PHONE VICTORIA
382-7261
SOOKE 642-5643

STORE HOURS:
Monday to Thursdays
7:30 a.m. to 5:30 p.m.
Fridays
7:30 a.m. to 9:00 p.m.
Saturdays
8:00 a.m. to 5:30 p.m.

IRLY
INDEPENDENT RETAIL LUMBER YARDS

B.C. Bishop Eligible For Anglican Chief

The new Primate of the Anglican Church of Canada will be chosen from 34 bishops, by 233 men and women of the church later this month in Niagara Falls, Ont.

Eligible for nomination as 10th Primate of the church is Bishop Roy Gartrell of British Columbia, who was elected to that post last year.

The men and women who make the choice — clergy, bishops and laity — will meet at the 25th General Synod on Jan. 25 in Niagara Falls.

The new Primate, who will succeed Archbishop Howard Clark in representing 1,175,000 Anglicans in Canada, will be presiding officer for General Synod and the National Executive Council.

He will be the chief executive officer for the national headquarters with offices in Toronto. He will be chief pastor for the whole Canadian church and at times will be its spokesman. He will hold heavy responsibility for initiating and developing strategy and policy.

The procedure of choosing a Primate differs from that of electing a bishop.

When delegates meet in Niagara Falls and after Synod is formally constituted, they will sit as an electoral college at 2 p.m. Jan. 25, at Christ Church.

The assembly then will elect two persons from the lay and clerical members to act as secretaries of the Lower House. When this is completed, the bishops will leave to meet as the Upper House of General Synod in the nearby parish hall.

★ ★ ★

The remainder stay as the Lower House. One of their duties is to elect a chairman and vice-chairman. These positions usually fall on the Prolocutor and deputy.

However, there will be a difference with this election because the Prolocutor chosen by the 1969 General Synod, Roy Gartrell, now is Bishop of British Columbia and is thus disqualified from holding this office. Betty Graham of Toronto will assume his duties and become chairman of the Lower House.

The delegates in the Lower House will be seated with laity on one side and clergy on the other, according to diocese. A message is then sent to the bishops that the Lower House is ready to receive nominations.

★ ★ ★

The bishops, meanwhile, have nominated from themselves three names which are sent to the Lower House, where ballotting is carried out, clergy first, laity second.

To be elected, a candidate must have a simple majority of both lay and clerical votes.

If there is no election after the first ballot the Lower House may vote a second time on the same nominees or pass a resolution asking the Upper House to submit more names. If further names are sent, these are added to the original nominees and a new vote is taken.

If two ballots are held on the new list without achieving an election, the nominee with the lower number of total votes is dropped from the list. This occurs with all succeeding ballots until an election is achieved.

The bishops then return and the bishop is proclaimed elected as Primate of the Anglican Church of Canada.

Installation of the new Primate is planned for St. Thomas' Church, St. Catharines, Ont., on Sunday, Jan. 31.

Witness Circuit Change

A new circuit supervisor has been appointed to Southern Vancouver Island by the Jehovah's Witnesses, Richard Tannhauser, local presiding overseer, announced this week.

He is Robert Jackson, who has moved to Victoria with his wife, Pearl.

Formerly a congregation overseer in Hamilton, Ont., Jackson has served as a circuit supervisor for the past 12 years.

Witnesses are holding a conference in S. J. Willis junior high school this weekend. It began Friday night.

Highlight of the program will be a public meeting at 3 p.m. Sunday in the school when William Venstra of Toronto, district supervisor, will discuss the question Who Will Conquer The World in the 1970s?

Choir on quarterdeck stairway

Hymns at Royal Roads

Tune's Familiar...Words Are New

By DON GAIN

The Protestant padre at Canadian Services College, Royal Roads, brought a new sound to church services there and the sound has stayed and blossomed.

"When I first came four years ago, practically none of the officer cadets sang at church services," Chaplain Don Hatfield explained this week.

"They had to change or I had to — and they weren't about to," he added.

★ ★ ★

The change was simple enough but it met with enthusiastic response. It consisted of writing religious words to well-known songs. Now the men sing up a storm.

"When you get a couple of hundred young men filling the chapel with song, it's pretty inspiring," the padre said.

The choir leads and everybody joins in.

Hatfield said many of the boys weren't familiar with the older hymns.

"Now they sing a tune they know and, hopefully, the words will say something to them. Of course there are old favorites like Onward Christian Soldiers and The Church's One Foundation that are always popular."

The odern tunes are bolstered by the use of whatever instruments the officer cadets happen to play.

"That started about the same time," the padre explained. "There was a United Church minister's son here on course. He was a trumpet player and he wanted to play his trumpet. Another lad played the clarinet. So it became apparent to me that it would be a good idea to give them this outlet and to use their musical talent in church."

"And there always seem to be good guitar players around," he added.

The padre plays the guitar himself, as well as the violin and the piano. His wife Sylvia plays the organ and piano and leads the choir.

★ ★ ★

Son Stephen, 14, also plays the piano and the organ and there are officer cadets who alternate at the keyboard.

Stephen, who wrote a contemporary Christmas oratorio — words and music — for the Royal Roads carol service last month, does other composing as well. He also wrote the words to be sung to Jamaica Farewell. They go like this:

Day or night when hearts are bright; And there's joy and happiness in the air; When man does smile; I'm there all the while; You can feel my being everywhere.

Because man must live and man must die; Man must laugh and man must cry; In sorrow or fun all the words are one; For you can feel Me in the hearts of everyone.

★ ★ ★

The padre wrote these words to be sung to Gypsy Rover:

As I live from day to day; Pressures build all around me; It sometimes seems that there is no way; As life with its problems confounds me.

God please guide me the whole year through; Life lacks meaning without You; O give me the strength to live for You; And give me a heart that loves You.

'I feel the music is part and parcel of these young men's lives," the padre said. "It says something to them and they can express themselves through it."

Private to General

Confession To Change?

VATICAN CITY (UPI) — A proposal to do away with private confession by Roman Catholics except in cases of "grave" sin has been sent by Pope Paul VI to the church's bishops for study, Vatican sources said Friday.

The recommendation, contained in a document on confession prepared by the Vatican department for the discipline of sacraments, would allow Roman Catholic congregations to confess their sins jointly in a prayer of general confession, the sources said.

★ ★ ★

The priest then would give joint absolution to all who had confessed, allowing them to receive holy communion. Catholics believe absolution is the wiping out of their past sins.

The sources said the proposal was sent to all heads of national bishops conferences who were asked to consult with fellow bishops, and return their comments. If the bishops are in favor of it, the recommendation could become part of church law within a year, the sources said.

Private confession was made obligatory by the 16th centry counter-Reformation Council of Trent.

Doing away with it now would be certain to set off a storm of criticism among conservatives already smarting over sweeping reforms of the liturgy, the sources said.

However, they pointed out that even if general confessions are allowed, Catholics still would be able to make private confessions if they wished.

memo to advertisers

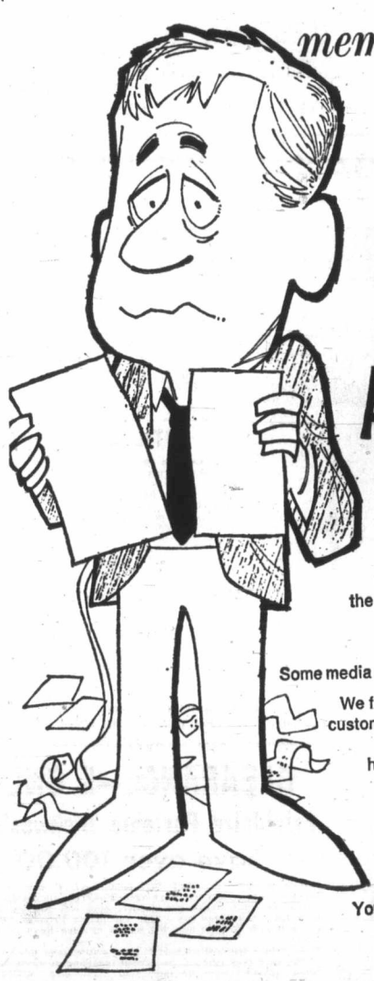

HOW MANY WHATS ARE YOU BUYING?

Advertising costs are not based on the number of eyes that see your message, the number of fingers turning these pages, or the number of hats a reader wears—at least they shouldn't be.

Some media projections leave you guessing, though.

We figure it is the nose that counts—one per customer. In fact, we feel accurate circulation figures are so important to you that we have the Audit Bureau of Circulations do our nose counting for us.

ABC sets the standards. Their specially-trained auditors do the counting. And they publish a report on the facts as they found them to be.

Your assurance that you get full circulation value when you advertise in

VICTORIA DAILY NEWSPAPERS

AUDITED PAID CIRCULATION ABC

As a member of the Audit Bureau of Circulations, our circulation records and practices are subject to the scrutiny of regular field audits and the discipline of ABC-determined standards.

Victoria Prayer Group
(Undenominational)
Wednesday, Jan. 13th, 3 p.m.
Dominion Hotel
"Facing the New Year"
All Welcome

BAHA'I
For Information Please Phone
385-8131

VICTORIA TEMPLE
SHELBOURNE at KINGS
Non-Denominational
A SOUL HEALING MESSAGE
ORIGINAL CHRISTIAN DOCTRINE
Sunday Services: 11 a.m., 7:30 p.m.
Early Morning Prayers: 7:30 a.m.
Adventures in LIVING
Every Wednesday Evening at 8 o'Clock

NAZARINE
2571 Quadra Street
Rev. W. F. Bahan, Th.B., B.A., Pastor
Sunday Services:
Sunday School — 9:45 a.m.
Morning Worship — 11:00 a.m.
Evening Worship — 7:00 p.m.

CHRISTADELPHIAN HALL
901 KINGS ROAD
Sunday School—9:45 a.m.
11:00 a.m.—Breaking of Bread
Lecture
D.V.
7:30 p.m.
THE VOICE OF GOD
R. EASSON

VICTORIA TRUTH CENTRE
THE CHURCH OF THE HEALING WORD
Dr. Emma M. Smiley, Minister
11:00 A.M.
"MAN SEES THE WORLD HE BELIEVES IN"
7:30 P.M.
"REBUILD YOUR WALL"
11:00 A.M.—Children's Church of the Golden Key.
11:00 A.M.—Young People's Society.
1201 FORT STREET

TRINITY
PRESBYTERIAN CHURCH
Corner Walter and Tillicum
Minister: Rev. G. D. Smith, M.A.
11:00 A.M.—"I Am the Way"
Church School All Grades
12:15 — Coffee Hour

KNOX
PRESBYTERIAN CHURCH
2964 Richmond Avenue
11:00
"ARE YOU PREPARED"
All Depts.
Church School—11:00 a.m.
Rev. A. M. Beaton, B.A., Minister

ST. ANDREW'S PRESBYTERIAN CHURCH
Downtown—Douglas St. at Broughton
11 a.m. — "CHARIOTS OF FIRE"
Church School and Nursery
7 p.m. — "BE YOURSELF"
Dr. McLean at both Services

FIRST BAPTIST CHURCH
Quadra at Mason — Rev. John A. Watson, B.A., B.D.
J. E. Tunstall, Organist and Director of Music
Church School 11 a.m.
Family Night Program, Wednesday, 6 8 p.m.
11:00 A.M.
Guest Preacher—Dr. Harry Renfree, Executive Minister, Baptist Union of Western Canada

EMMANUEL BAPTIST
FERNWOOD AT GLADSTONE
Rev. Norman K. Archer, B.D., A.L.B.C.
9:30 a.m. — Family Service
Featuring the "Valley Minstrels"
11:00 a.m. — Morning Worship
WHO IS THIS JESUS? (1)
"TODAY'S MOST CRUCIAL QUESTION"
7:00 p.m. — Evening Worship
Featuring the "Valley Minstrels"
Evening Guest Speaker:
DR. HARRY RENFREE
Executive Minister, Baptist Union of Western Canada

Fellowship and Regular Baptist Church
CENTRAL
"We Preach Christ Crucified, Risen and Coming Again"
9:45 a.m.—Christian Education for every age (Supervised Nursery)
11:00 a.m.—Morning Worship Service
"STEPS TO VICTORIOUS LIVING"
(Studies in Romans)
7:00 p.m.—Monthly Guest Night
"THE WOMAN WHO WAS BENT"
(Message of the Miracles)
8:30 p.m.—Pre-Crusade Showing of Barry Moore Film
"MAN OF STEEL"
TONIGHT AT 7:30 P.M.
Youth Night with "VALLEY MINSTRELS" from Abbotsford, B.C.
All Welcome! Well Come!
Wednesday, 7:30 p.m.—Prayer and Bible Study
"Where Every Visitor Is an Honored Guest"
833 Pandora Avenue — Pastor, Rev. John M. Moore

THE SALVATION ARMY
Citadel Corps—757 Pandora Avenue
Major and Mrs. Don McMillan, Corps Officers
11:00 a.m.
HOW BIG IS YOUR GOD?
7:00 p.m.
Evangelistic Meeting
9:45 a.m.
Sunday School and Bible Study

CHRISTIAN SCIENCE
First Church of Christ, Scientist
(A branch of The Mother Church The First Church of Christ, Scientist, in Boston, Massachusetts)
Chambers Street and Pandora Avenue
Elevator Available
SUNDAY SERVICE
9:30 and 11:00 a.m.
Subject:
'SACRAMENT'
Sunday School—9:30 a.m.
Testimony Meeting Wed., 8 p.m.
FREE PUBLIC READING ROOM AND LENDING LIBRARY
1210 BROAD STREET
ALL ARE WELCOME
Christian Science Radio Series
"THE TRUTH THAT HEALS"
Sunday 8:45 9:00 a.m.
CFMS 98.5 mgs. Chan. 12 Cablevision

Victoria British-Israel Association
TUESDAY, JANUARY 12th, 7:45 p.m.
NEWSTEAD HALL, 734 Fort Street
ANNUAL MEETING
Bookroom, 738 Fort Street, open weekdays Noon to 3 p.m. VISITORS WELCOME.

BRITISH-ISRAEL WORLD FEDERATION
(CANADA)
Victoria Branch
PUBLIC MEETING — DOMINION HOTEL
SUNDAY AFTERNOON, JANUARY 10th AT 3 P.M.
Mr. E. W. Abraham
"Britain and the Common Market"
Radio Broadcasts every Sunday, 10 a.m. and 10:15 a.m., KARI (550)

VICTORIA ALLIANCE CHURCH
1792 Townley Street — Telephone 592-1821
Pastor: Rev. H. G. Clark
9:45 a.m. — Sunday School
11:00 a.m.—Worship—"Fruits of Faith"
7:00 p.m.—"CHRISTIAN SERVICE BRIGADE"
Guest Speaker: Mr. Jim Cunningham

Victoria West Community Bible Church
Corner Raymor and Fullerton (Just off Craigflower Rd.)
By Popular Demand
ONE MORE WEEK
T. W. ROY CROFT
Sunday, 11:00 a.m. and 7:30 p.m.
Tuesday through Friday, 8:00 p.m.

APOSTOLIC CHURCH OF PENTECOST
Dowler Place and Queens
Pastor A. McLean
SUNDAY
REV. R. E. S. TOMS
11:00 a.m. — "The Talking Book for 1971"
7:00 p.m. — Apostolic Jubilee

NORTH DOUGLAS PENTECOSTAL TABERNACLE
Corner of Douglas Street and Canterbury Road
Pastor: REV. HAROLD PENDRAY
9:45 a.m. — Sunday School
11:00 A.M.
"SECRETS TO HAPPINESS"
7:15 P.M.
"ESAU'S LAND, BUT JACOB'S VOICE"

THE CHURCH OF OUR LORD
HUMBOLDT AT BLANSHARD STS.
11:00 a.m.—Morning Prayer
"GOD'S GUIDELINES FOR TODAY"
Bishop D. Rankilor, M.A., D.D.
7:30 p.m.—Evening Prayer
"THEY DID NOT RECEIVE HIM"
The Bishop
Welcome to Victoria's Historic Church
THE REFORMED EPISCOPAL CHURCH

Glad tidings
God's Word as it is For Men as They Are.
PENTECOSTAL CHURCH
Rev. Paul Hawkes, B.D.
384-7633
842 North Park
9:45—Christian Education Hour
11:00
"FORMER AND LATTER RAIN"
7:00
"ONLY THREE LEFT"
★ Special Music
★ Hymns You Love
★ Everyone Welcome

Retiring Moderator Appalled by Current Society

Unhappy Evil of Affluence

By R. J. ANDERSON

TORONTO (CP) — Canada's major problem in the 1970s is affluence, says Dr. Robert B. McClure. Canadians haven't learned how to handle it.

The retiring moderator of the United Church of Canada has been saying that ever since he came home, almost a stranger in his own land, in 1968 after 45 years abroad as a medical missionary.

He was appalled then at what he saw — grinding poverty and social unrest side by side with an affluent society spending too much on what he considers inconsequentials, split-up families, "momma and poppa doing too much for their kids," restless youth aimlessly seeking something without knowing what they seek. He is still appalled.

Austerity Needed

In an interview as he steps down after almost 2½ years in the highest office of the United Church, Dr. McClure said Canadians would be better off with at least a touch of austerity.

"I don't extoll poverty," he said. "Poverty brings misery. I say we simply haven't adapted to affluence. Any moderately great degree of affluence almost seems to preclude happiness.

"I say let's study the problems that affluence brings, the same as we study the problems that poverty brings."

Dr. McClure served as a medical missionary in church missions in China for 25 years, for 14 years in India and for four years in the Middle East, service broken only by infrequent furloughs home. Back to what he thought was honorable retirement, he was elected moderator, first layman in the position.

Leprosy Mission

His term ends Jan. 26 and now, at 70, he really is retiring. He is going to Southeast Asia with Mrs. McClure to resume his medical practice, this time concentrating his skills on those afflicted with the dread disease of leprosy.

—CP

Strangers in Canada

For one supposed to hold unconventional views about religion and the place of the church in the world of today — in the last 2½ years he startled many a churchman with oft-expressed opinions on matters a moderator might be expected to shy away from — Robert McClure sounds like any other churchman when he talks about the future of the church.

If the church ever was on the downgrade, as some skeptics say, it's making a comeback.

Interviewed after he announced that he had declined suggestions to seek a second term — "that would be arrogance" — Dr. McClure, with his customary machine-gun-fire delivery, spoke freely on some of his experiences during his period as moderator.

About the church:

"There is a place for the church and people realize it. What I might call one of the good byproducts of the trouble in Quebec is that people now realize that morals have a place.

"We have to have cement to hold anything together and organized religion is the cement to hold people together.

"No culture has been able to survive without the corporate worship of God."

Broken Homes

Back on the affluent society:

"Kids don't do anything for themselves anymore. Poppa and momma do it for them.

"Mothers are out working when there's no need for them to do so. And when the wife's cheque is larger than hubby's, boy! — that really means problems.

"Look at all the split-up families these days. . . .

"That's what affluence has done to Canada."

Canadians aren't doing enough, either at home or abroad, to help the world's needy and here his own church did not escape unscathed.

"As far as the church goes we are giving our small change to foreign aid."

Dr. McClure has called Christianity "the cheapest religion on earth" and has been critical of church members who put "their spare change" on Sunday collection plates. He wants to do away with collection plates and "hit" members substantially as do private clubs.

Visited Jails

Most interesting to him as moderator were the opportunities to meet high school students and prisoners in penitentiaries and jails. He has visited almost every penitentiary and many jails during the last 29 months.

Digressing for a moment on "Stony" — Stony Mountain federal penitentiary near Winnipeg — Dr. McClure said he found too large a proportion of the prison population made up of Indians and Metis.

"Obviously there's something wrong with us. We're not doing enough for these people."

He had respect for high school students. They were the most aware and outgoing group in Canada.

Little Idealism

What of university students?

"There's precious little idealism on the university campus today."

Anyway, he's enjoyed life as moderator — "or should I say 'endured?'" — and is going off to the part of the world he knows best, Asia.

Son of a pioneer missionary of the Canadian Presbyterian Church, Dr. McClure was brought up in China. He learned Chinese before he learned English and says he still thinks in Mandarin.

Born in Oregon

He was born in 1900 in Portland, Ore., where his mother had fled the Boxer Rebellion that year, but the family was reunited in China when the trouble ended. He received his later education in Canada, graduating in medicine from the University of Toronto in 1922, the year before he went back to China to serve the church.

He declined his moderator's salary of $16,000 a year, living on the equivalent of his church pension plus allowances — less than $4,000 a year.

That's what he will receive when he leaves for Southeast Asia — a part of the world where affluence is no problem.

Four Choices For Top Post

The United Church Observer has named four men from whom the selection of a new moderator of The United Church of Canada is likely to be made.

Election of the moderator, to succeed Dr. Robert McClure, will take place Jan. 26 in Niagara Falls, Ont.

Editor A. C. Forrest has listed as favorites for the office:

● Richard H. N. Davidson, 57, minister of St. Andrew's Church, Toronto.

● Earnest E. Long, 69, secretary of the General Council.

● Arthur B. B. Moore, 64, retired president of the United Church's Victoria University, Toronto.

● J. Robert Watt, 51, Trinity Church, Toronto.

Dr. McClure was renominated by the Manitoba Conference of the church but he declined.

He will return to medical missionary work, this time in Southeast Asia, and he will give his services without pay.

Rev. J. A. Davidson of Sydenham Street United Church in Kingston, Ont., although nominated by his presbytery, says he hasn't made up his mind yet.

The moderator is the chief executive officer of the United Church and holds office for approximately two years.

Travelogue Includes Passion Play

The director of nursing for the Greater Victoria Metropolitan Board of Health, Nancy Lee, will give a travelogue on Central Europe at 7:30 p.m. today in the Fellowship Hall of St. David's by-the-Sea Anglican Church, Cordova Bay.

Miss Lee saw the Passion Play at Oberammergau and visited countries behind the Iron Curtain.

Her lecture will be illustrated with photographs of the places she visited, including Nuremberg, Prague, Vienna, Budapest and Salzburg.

United Church Pledges $500,000 in Aid

It'll Buy Lot of Good

Vancouver Island United Church members, and members all across Canada, will share in grants in 1971 to aid distressed and developing countries.

The grants, pledged by two committees of The United Church of Canada, will amount to $500,000.

The Committee on Overseas Relief and Inter-Church Aid and the World Development Committee each have been allocated $250,000 from the 1971 budget of the church's Mission and Service Fund, the church announced this week.

In addition, $85,000 will be spent in Canada through the Task Force on Poverty.

★ ★ ★

The Mission and Service Fund is maintained by contributions from members and is the channel through which the United Church finances its work at home and abroad.

The money cannot be spent until it is received, but as retiring moderator Dr. Robert McClure said when he was a missionary in India, "in 43 years the church has never let me down." The two committees are counting on the same response to meet the latest appeals from church agencies around the world, the church announcement said.

Agricultural work, family planning and support for African refugee projects in Kenya and Botswana will receive grants amounting to $39,000 next year.

★ ★ ★

Orthodox Churches in the Middle East will receive $13,000 for welfare and educational work while Uruguay, Grenada and Haiti will each receive $5,000 for similar projects.

The largest single grant made by the Committee on Overseas Relief and Inter-Church Aid was to the World Council of Churches — $105,000 for its general service budget.

★ ★ ★

This budget provides for the total operational program costs of $1,841,500, including immediate aid to countries suffering disasters, such as Peru and East Pakistan in 1970, and all the projects of the Division of Inter-Church Aid, Regugee and World Service.

Total of the foregoing pledges is $172,000, leaving a balance of $78,000 to be used for emergencies during 1971.

The largest grant, $41,000, made by the Committee on World Development will go to the National Council of Churches in the Philippines to assist approximately 2,000 landless families in establishing sound economic family units in what is known as the Mindanao Agricultural Resettlement Scheme.

Churches in Cuba, now cut off from their normal assistance as well as those which were formerly self-supporting, will get $5,000.

★ ★ ★

Other grants ranging from $5,000 to $20,500 will be used to help in training leaders, providing education for children and youth, aid to refugees, and advice and support for social and economic development projects in a dozen different countries.

Celebration of Twelfth Night To Feature Candles, Carols

Epiphany—also called Little Christmas and Twelfth Night—will be celebrated at 7:30 p.m. Sunday in St. John's Anglican Church with a candle-light service.

"It's the celebration of the coming of the Magi," said Rev. Len Jenner, assistant minister of the church.

The church will be in darkness, he said, and will be gradually lighted up as the Christ candle, symbolic of the light of the world, is used to light 12 candles representing the apostles.

From the 12 apostle candles, light is passed to all the candles in the church, including those affixed to the ends of the pews.

"It symbolizes Christ, the light, going out into all the world," Jenner said.

There will be readings of the story of the coming of the Christ child and the coming of the wise men, some of them old tales and some in the modern idiom.

The combined choirs of St. John's will sing and the congregation will join in singing Epiphany carols like We Three Kings or Orient Are and O Come All Ye Faithful.

Jenner, who has been assistant to Canon Grahame Baker at St. John's since 1967, and is provincal chaplain to the youth movement, is moving to Port Alberni to take up duties as rector of St. Alban's succeeding Canon Fred Austin.

He and his wife Pauline leave Victoria Monday. The induction will be held in St. Alban's on Jan. 15.

He will give his farewell sermon at St. John's at 11 .m. Sunday.

Scientists To Study Communion

Communion services will be held in First Church of Christ Scientist at 8:30 and 11 a.m. Sunday. Scriptural readings in the lesson-sermon entitled Sacrament will include these words of Christ Jesus: "Sanctify them through thy truth: thy word is truth." What genuine communion requires will be brought out in passages to be read from Science and Health with Key to the Scriptures by Mary Baker Eddy, one of which states: "The purification of sense and self is a proof of progress."

City and District Churches

UNITED

ESQUIMALT UNITED CHURCH
500 Admirals (384-0142)
10:00 a.m.—Morning Worship and Church School
Minister
Rev. Hartwell B. Ilsley, B.A., B.D.

GORDON HEAD UNITED CHURCH
4375 Torquay Drive
The Friendly Church
10 a.m.
Rev. Dr. H. E. D. Ashford, M.B.E., D.D.
7:30 p.m.
Youth Groups
Franck Patterson, Minister, 477-6505

CORDOVA BAY UNITED CHURCH
5168 Cordova Bay Road
11 a.m.
Rev. Dr. H. E. D. Ashford, M.B.E., D.D.
7:30 p.m.
Youth Group
Franck Patterson, Minister, 477-6505
Serves Cordova Bay, Broadmead

JAMES BAY UNITED CHURCH
Michigan and Menzies Streets
Rev. K. M. Wood, BA, BD, 388-6898
Mr. Roland Webster, organist
11 a.m.—Morning Service and Sunday School

CADBORO BAY UNITED CHURCH
2625 Arbutus Road
Rev. C. Leighton Streight, B.A.
10 a.m.—Morning Worship
Church School
Grades 1 - 9
Infant and Child Care
Serving Cadboro Bay and Uplands

GOSPEL CHAPELS

UNIVERSITY CHAPEL AT QUADRA
1095 Tolmie at Jackson
Sunday:
9:45 a.m.—Sunday School (Kindergarten through Adult).
11:00 a.m.—Morning Worship Service.
Topic: "Life's Greatest Discovery"
Speaker: Mr. John Williams (Fellowship Tea and Coffee after Service.)
7:00 p.m.—THE LORD'S SUPPER
Wednesday:
8:00 p.m.—Mid-Week Fellowship.
Subject: What we mean by the Inspiration of Scripture
Introduced by: Mr. John Williams
A Very Warm Welcome Awaits You

VICTORIA GOSPEL CHAPEL
935 Pandora Avenue
Sunday:
9:30 a.m.—Breaking of Bread.
11:15 a.m.—Family Bible Hour and Sunday School. Speaker: Mr. Stan Ferreira.
7:00 p.m.—Gospel Service. Speaker: Dr. Harry Hitchman.
Wednesday:
8:00 p.m.—Prayer and Bible Study.

ROSS BAY GOSPEL HALL
Corner of May and Joseph Streets
Sunday:
9:30 a.m.—Worship and Breaking of Bread.
11:30 a.m.—Sunday School and Family Bible Hour: Speaker: Mr. Jim Robertson.
7:00 p.m.—Gospel Meeting—Speaker: Mr. Tom McPike.
Tuesday:
8:00 p.m.—Prayer and Ministry Meeting. Speaker: Mr. Tom McPike.
Wednesday:
10:15 a.m.—Ladies coffee hour.

WESTVIEW GOSPEL CHAPEL
313 Brunswick Place
(Trans-Canada Hwy. at Tillicum)
Sunday:
9:30 a.m.—The Lord's Supper.
11:30 a.m.—Sunday school and Bible Classes.
7:00 p.m.—Gospel Service. Speaker: Mr. D. McCartney.
Wednesday:
10:30 a.m.—Ladies' Coffee Hour.
8:00 p.m.—Prayer and Bible Study.

MILNES LANDING GOSPEL CHAPEL
Sunday:
10:00 a.m.—Lord's Supper.
11 a.m.—Sunday School.
7:00 p.m.—Gospel Service. Speaker: Mr. Gordon Roberts
Wednesday:
10:15 a.m.—Ladies' Coffee Hour.
Thursday:
7:30 p.m.—Bible Study. Mr. A. J. Field

OAKLANDS CHAPEL
Fernwood and Cedar Hill
Sunday:
9:30 a.m.—Breaking of Bread.
11:15 a.m.—Family Bible Hour and Sunday School
Speaker: Mr. Huron Sheppard of Duncan.
7:00 p.m.—Evening Service.
Speaker: Mr. H. Sheppard.
Thursday:
10:00 a.m.—Ladies Coffee Hour.
8:00 p.m.—Prayer and Bible Study.

LUTHERAN

GRACE ENGLISH LUTHERAN CHURCH, L.C.A.
1278 Fort St. 383-5256
(Across from Central Junior High)
Pastor: Rev. David H. Metzger
Organist: Mr. John Bergbusch
9:00 a.m. ..... The Early Service
10:00 a.m. .. Sunday Church School
11:00 a.m. ..... The Service
"I was glad when they said to me: Let us go into the House of the Lord!"
Visitors to Victoria are Welcome!

LUTHERAN CHURCH OF THE CROSS
Cedar Hill and Cedar Hill Crossroad
Alfred J. C. Johnson, pastor, 477-3851
10:00 a.m.—Divine worship service.
11:00 a.m.—Sunday school and Bible class
The Church Where Families Worship Together
Evangelical Lutheran Church of Canada (E.L.C.C.—formerly A.L.C.)
Visitors Welcome

HOPE LUTHERAN CHURCH
MISSOURI SYNOD
1924 Carrick St. at Dean Ave.
The Rev. L. M. Carlson, pastor, 592-2308
Sunday School and Bible Class ..... 9:45 a.m.
Worship Services: Sunday ..... 11:00 a.m.
A Church of "The Lutheran Hour" and "This Is the Life"

CHRIST LUTHERAN CHURCH OF THE REFORMATION
Worshipping at McCall's Chapel, Johnson and Vancouver Streets
Victoria, B.C.
Pastor R. H. Goetjen
Worship and Sunday School at 6:30 p.m.

SOCIETY OF FRIENDS

SOCIETY OF FRIENDS (Quakers)
MEETING FOR WORSHIP
SUNDAY, 11 A.M.
VISITORS WELCOME
1831 FERN STREET

SPIRITUALIST

OPEN DOOR SPIRITUALIST CHURCH
1600 Cook
Sunday, 7:30 p.m.: Rev. Dorothy Harris.
Wed., 8 p.m.: Trance address by Mrs. J. Lowe. Healing. Attend the Friendly Church.

MENNONITE BRETHREN

SAANICH COMMUNITY CHURCH
3983 Birchwood
10:30 a.m. FAMILY WORSHIP BIBLE CLASSES
477-3012 477-6111

CHURCH OF CHRIST

CHURCH OF CHRIST
3460 Shelbourne St.
Bible classes, 9:45 a.m.
Morning worship, 11 a.m.
Evening worship, 7:00 p.m.
479-4819 — 477-6459

EVANGELICAL FREE CHURCH

PARKDALE FREE CHURCH
3281 Harriet Road — 382-7331
Sunday School, 10:15 - 11:00 a.m.
Worship Hour—Primary-Junior-Adults. 11:00 - 12:00 noon.
Evening service 7:00 p.m. Thursday — Prayer meeting 8:00 p.m. Friday — Youth night.
Visitors welcome at all services.
Pastor C. Klassen. 479-4431

EVANGELICAL

FOURSQUARE CHURCH
891 Esquimalt Road
Sunday School, 9:45 a.m.
Morning Worship—11:00 a.m.
Evangelistic Service—7:00 p.m.
Pastor, Rev. A. E. Teal

FIRST UNITED CHURCH
Quadra at Balmoral Road
11:00 a.m.
"THE BEST OF THINGS"
Delayed Broadcast—CKDA—7:00 p.m.
7:30 p.m.
In the Youth Room
Sharing in Song and Word
"ANOTHER CHANCE"
Rev. R. A. Faris at Both Services

METROPOLITAN UNITED CHURCH
Pandora at Quadra Street
"For a Closer Walk With God"
11:00 a.m.
"LIFE'S CONSTANT PROCESSION"
Rev. A. E. King, B.A.
7:00 p.m.
"HYMNS OF ALL NATIONS"
Rev. E. Laura Butler, S.T.M.
Those desiring transportation to these services, due to Bus strike, phone 385-8184 or 598-3727.

CENTENNIAL UNITED CHURCH
Gorge Rd. at David St.
(Opposite Colony Motor Inn)
Minister—Rev. John Travis
11:00 a.m.
NEW YEAR HOLY COMMUNION SERVICE
"FOOD FOR THE TRIP"
Reception of Members
Church School—All Depts.
Gorge Bus, No. 8, leaves Douglas at Yates for Church at 10:45 a.m.
Organist and Director of Music: Ian R. Westmacott, A.R.C.T.

ST. AIDAN'S UNITED CHURCH
Richmond at Cedar Hill X Road
University Area Church
Minister: Rev. J. Rae Allan
Director of Music: Mrs. Vera Barclay
Morning Worship
9:30 and 11:00 a.m.
Sunday School 9:30 and 11:00
Nursery Provided

Oak Bay United Church
Michell and Granite
Rev. Alexander Calder
Rev. D. B. Sparling, D.D.
Organist R. W. Kroeger
10:00 a.m.—Sunday School
SACRAMENT OF COMMUNION
Young People: 7:30 p.m.

FAIRFIELD UNITED CHURCH
Corner of Moss and Fairfield Road
Minister: Rev. H. W. Kerley, Ph. D.
Organist: I.A.N. Beadle, Mus. D.
Holy Communion
11:00 a.m.
Rev. H. W. Kerley
7:30 p.m.
Rev. A. G. Atkins

Belmont Ave. United
Belmont Ave. at Pembroke Street
Rev. Murray Henderson, B.A.
Organist: Mrs. W. Ralph
Choir: Mr. Bert Storar
11:00—Communion
7:15—"Chapel Service"
"A Friendly Community Church"

ANGLICAN SERVICES

ST. DAVID BY-THE-SEA
5182 Cordova Bay Rd.
TONIGHT, 7:30
THROUGH CENTRAL EUROPE
Travelogue with Nancy Lee
SUNDAY, 10:30 A.M.
Archdeacon G. H. Dowker M.A., D.D.

ST. MICHAEL'S
4733 West Saanich Rd.
8 a.m.—Holy Communion
11 a.m.—Mattins, Church School
Rev. W. E. Greenhalgh

ANGLICAN SERVICES
EPIPHANY I

Christ Church Cathedral
8:00—Holy Communion
9:30—Family Eucharist
Instruction: The Dean
11:00—Mattins
Sermon:
The Rev. John Lancaster
7:30—Evensong
The Dean will present his illustrated report on Polynesia.
Weekdays
Mattins—9:00
Evensong—5:15
Holy Communion:
Tuesday 11:00
Thursday 7:00

ST. JOHN'S
QUADRA AT MASON
8:00 a.m.—Holy Communion
9:30 a.m.—Family Communion and Church School
11:00 a.m.—Matins
Sermon:
The Rev. Leonard Jenner (Farewell Sermon)
(Nursery facilities at 9:30 and 11:00 a.m.)
7:30 p.m.
Epiphany Carol and Candle-Lighting Service
Thursday, 10:30 a.m.—Holy Communion

ST. MARY'S
ELGIN ROAD
The Parish Church of Oak Bay
The Ven. Hywel J. Jones, L.Th., Rector
8:30 a.m.—Holy Communion
9:30 a.m.—Family Eucharist
11:00 a.m.—Mattins
Preacher: The Ven. A. E. Hendy
4:00 p.m.—Evensong
Preacher: The Rev. Michael Birch
Sunday School
10:15 a.m.—All Depts.
Tuesday
7:30 a.m.—Holy Communion
Thursday
10:30 a.m.—Holy Communion

St. George the Martyr
Cadboro Bay and Maynard Roads
Rector: The Rev. Canon C. P. Bishop
8 a.m.—Holy Communion
9:30 a.m.—The Young Church
11:00 a.m.—Morning Prayer
Thursday—Holy Communion 10:30 a.m.

ST. MATTHIAS
Richardson and Richmond Ave.
Rev. Canon J. Rogers, B.A., B.D. Rector
10:30 a.m.—Holy Communion
Church School
Nursery
4:00 p.m.—Evening Prayer
Rev. Angus Cameron will speak on Oberammagau
Thursday
10:30 a.m.—Holy Communion

ST. BARNABAS
Belmont and Begbie
7:45 a.m.—Mattins and Holy Communion
11:00 a.m.—Procession, Sung Mass, Sermon
7:30 p.m.—Solemn Evensong Sermon, Procession
Holy Communion Daily
Rector:
The Rev. Canon B. T. Page, M.A.
384-2978

ST. PHILIP'S
Cor. Eastdowne and Neil
OAK BAY
Rector: The Rev. John Vickers
SUNDAY, JANUARY 10th
8:30 a.m.—Holy Communion
9:30 a.m.—Young Church
11:00 a.m.—Morning Prayer
Wednesday, January 13th
7:30 p.m.—Holy Communion
8:00 p.m.—Adult Bible Study

ST. SAVIOUR'S
Henry and Catherine St., Victoria West
Rector:
Rev. P. V. Atkinson
8:00 a.m.—Holy Communion
10:00 a.m.—Holy Eucharist
1st and 3rd
Mattins, 2nd and 4th

ST. LUKE'S
(Corner Cedar Hill and Cedar Hill X Road)
Serving the Cedar Hill, Shelbourne, Richmond and University Area
Rector:
The Venerable C. E. F. Wolff
Epiphany I
8:00 a.m.—Holy Communion
9:30 a.m.—Family Eucharist
11:00 a.m.—Sunday School
11:00 a.m.—Choral Eucharist
7:30 p.m.—Evensong

ST. PAUL'S
1370 ESQUIMALT ROAD
8:00 a.m.—Holy Communion
9:30 a.m.—Eucharist
11:00 a.m.—Mattins and Church School
The Very Rev. B. W. Whittow will speak on his tour of Fiji

Dial-a-Thought
386-6924
DR. J. B. ROWELL
inspiring confidence
Please Clip This to Notify Friends

United Gospel Assoc. presenting
STATESMEN QUARTET
Atlanta, Ga.
plus
THE SINGING CHRISTIANS
Seattle, Wash.
FRIDAY, JANUARY 15, 1971
VICTORIA SENIOR SEC. HIGH SCHOOL
8:00 p.m. Advance $2.00 At Door $2.50
Tickets at: LESLIE'S RECORDS
737 Pandora Ave. (Phone 355-8811)
SUPPORT GOSPEL MUSIC — BRING A FRIEND

LEPROSY MISSION
Central Baptist
Jan. 15th, 2 p.m.
Miss Trudy Baumann, R.N.
Missionary From Naini
INDIA
SHOW SLIDES LEPROSY WORK
HEAR THIS GIFTED SPEAKER
WELCOME
Invite Your Friends

Million-Dollar 'Default'

Mill Project Taken Over

WINNIPEG (CP) — The Manitoba government moved Friday to take over operation of an integrated forestry operation at The Pas, built with the help of about $90 million in provincial loans.

Declaring the government feels the companies to be "in default" of their agreement, Premier Ed Schreyer announced at a news conference:

● The government and the Manitoba Development Corp., which administers the loans, received a court order earlier in the day appointing a receiver for the four companies involved;

● Further court orders were granted attaching and securing money in the hands of the companies "to prevent such funds from being transferred out of their present accounts or out of the country;"

● Government representatives have been sent to The Pas, in northwest Manitoba, to take "physical charge" of the projects and ensure protection of the assets;

● Arrangements have been made with a Vancouver engineering firm "to supervise completion of the project and bring it into production as soon as possible."

The companies involved are Churchill Forest Industries Ltd., MP Industrial Mills Ltd., James Bertram and Sons Ltd. and River Sawmills Ltd.

★ ★ ★

Under an agreement concluded by the former Conservative government of Duff Roblin, they were to build a bleached kraft pulp mill, a kraft paper mill, a sawmill and a paper-mill machinery plant.

Schreyer, whose New Democratic Party government came to power in the election of 1969, has frequently termed the pact "not a good deal" for Manitoba because of the amount of public investment involved but declared his administration would do its best to live with it.

But "in recent days," he told the new conference, "there are several main points in which the situation has changed, and which have prompted the government to act at this time."

★ ★ ★

The government is "prepared and anxious" to appoint a judicial inquiry or royal commission to examine the entire issue, and will do so as soon as possible bearing in mind restrictions imposed by the fact the matter may be before the courts.

The premier said "practically all" of the $92 million committed in provincial loans has been paid except for small amounts required to be held back under the mechanics' lien act and similar regulations.

Sweepers Battle Oil On California Delta

PITTSBURG, Calif. (UPI) — All available equipment was pressed into service Friday to clean up 10,000 to 12,000 gallons of oil that leaked from a tanker and spread along a 10-mile stretch of the Sacramento-San Joaquin river delta.

The oil spill, first reported by the U.S. Coast Guard Thursday, completely surrounded Brown's Island near the confluence of the two rivers which flow into San Francisco Bay.

Four vacuum-equipped trucks and two ships were sweeping up the oil.

Multiple-Warhead Missile Ready in U.S.

New Weapons Era

WASHINGTON (UPI) — The United States opened a new strategic weapons era Friday when the air force declared war-ready the first missile capable of hurling nuclear warheads at several widely separated targets with one shot.

It accepted as operational 50 new Minuteman 3 intercontinental ballistic missiles equipped with multiple, independently targetable re-entry vehicle or MIRV warheads at ceremonies at Minot Air Force Base, N.D.

The first of 500 Minuteman 3s that eventually will get MIRV warheads belong to the strategic Air Command's 741st Strategic Missile Squadron. They are buried underground over about seven miles and linked to five electronic control centres which would fire them in a war.

★ ★ ★

Deployment of the first MIRV-equipped missiles began in June. That, along with navy plans to begin putting MIRV missiles aboard nuclear submarines within the next two or three months, prompted some sharp criticism.

Critics said the deployment of MIRVs could jeopardize the U.S.-Russian Strategic Arms Limitation Talks. They argued the way to encourage agreement at the talks, which resume in March in Vienna, was to limit deployment of new weapons, not escalate it.

The Russians have never tested a MIRV weapon. Up to now, the most sophisticated strategic weapon in each nation's arsenal was a missile that could hurl several warheads in cluster or shotgun fashion.

But the MIRV can send nuclear destruction toward several targets many miles apart with the launch of just one missile.

The Minuteman 3 has a range of more than 5,000 miles and is being equipped with three independent warheads equal in power to about 200,000 tons of TNT each. This compares to a total force of more than a million tons for the older, single-warhead missiles.

But the reduction in total power is considered far less significant than the multiplication of warheads.

—AP

Workers dig frantically for Alycia

Three-Year-Old

Girl Rescued Alive After Shaft Tumble

LOMITA, Calif. (UPI) — A 3-year-old girl who fell 15 feet to the bottom of a construction shaft was rescued alive and apparently in good condition Friday more than five hours after she became trapped.

Rescuers dug an access shaft angling toward the 10-inch wide hole in which little Alycia Hernandez was wedged and then broke through.

"Hang on, just a few more minutes," her father, Jose, called down the shaft as fireman John Price struggled to pull his daughter free. "Can you hang on just a little bit longer?"

Hundreds of persons stood by during the rescue at a storm drain project in this Los Angeles suburb. Men took turns cranking an air compressor to keep Alycia supplied with oxygen.

The girl could be heard whimpering at the bottom of the dark hole and calling for her parents.

Construction worker Louis Bonillas said Alycia was playing in the area with friends and the group had been chased away once. Alycia lives in a house about 50 yards away from the site.

Bonillas said the children sneaked back in and that Alycia "eased herself down into the hole, bracing herself with her arms," and then suddenly fell to the bottom feet first.

Alycia's mother, Ernestine Hernandez, 30, waited out the rescue attempt with a priest. She said she had warned Alycia and her two other children that the construction project was dangerous.

"I'm always telling them to stay out of there," she said.

Constitution

From Page 1

be held there Sunday afternoon.

The only other public hearing in Canada that drew a good crowd was at St. Francis Xavier University in Antigonish, N.S., he said.

Other centres drew only small crowds, even in Toronto and Hamilton.

"I sometimes question this travelling about because there seems to be so little public response. But it's been different since we came to B.C."

He said he believed the lack of interest in other provinces in the amendment of the constitution was the result of people feeling it was a question which should be left to lawyers.

Two basic questions involved, he explained, are repatriation and amendment of the constitution.

"There's a difference of opinion as to which of the two we should bring about first or whether we should try to do them together," he said.

The committee began meeting last May in Ottawa and started to travel in October, visiting the Maritimes, Ontario and the Yukon.

Kent State Suits Filed

CLEVELAND, Ohio (AP) — Suits totalling $15 million were filed here Friday in the shooting death of William K. Schroeder and wounding of six other Kent State University students by Ohio National Guardsmen last May 4.

Delightful Dining
. . . for all the family
Choice nourishing food, appetizingly prepared—assures you a delicious meal when you lunch or dine at
THE MAPLE LEAF RESTAURANT
Open Every Day 6:30 to 11 p.m.
1213 Douglas 382-8715

DANCING SATURDAYS
Cabaret Style to Jim McHale's Olympics returning for 2 January engagements. The Olympics feature smooth music for which McMorran's Dances are known.
McMorran's Tables 658-5224

OPEN SUNDAYS 5-9 P.M.
DINING WITH A DIFFERENCE
Gay Nineties Spare Rib House
WHERE KEN PEAKER AND SHEILA
Play Your SING-A-LONG Music
A SPARKLING Atmosphere for
PERSONALIZED MUSICAL HAPPENINGS
World-Famous SPARERIBS — Full Dinner Menu
825 BURDETT — CHERRY BANK HOTEL — 385-5380
— NOW OPEN 7 DAYS —

CREST MOTOR INN
FAMILY DINING
PROVINCIAL DINING LOUNGE
OPEN EVERY DAY
7 a.m. to 11 p.m.
BUSINESSMEN'S LUNCHEON
11:30 to 3 p.m.
Featuring Daily Specials
COFFEE SHOP
7 a.m. to 10 p.m.
Ample Free Off-Street Parking
386-2421
455 BELLEVILLE ST.
Facing the Inner Harbour

RED
"I Hear That Train A Comin"

CRYSTAL GARDEN
Public Swimming
SATURDAY
2:00 - 5:00 p.m.—Public
7:00 - 9:00 p.m.—Public

OAK BAY BEACH HOTEL
"VICTORIA'S ONLY SEASIDE HOTEL"
Dinner Daily 5:30 to 9 p.m.
Luncheon Daily 12 Noon to 2:00
Tudor Dining Lounge
FOR RESERVATIONS CALL 598-4556
1175 BEACH DR.

Smitty's PANCAKE HOUSE
WEEKEND SPECIALS
FRI., SAT., SUN.
PRIME RIBS of BEEF $3.85
ROAST TURKEY $2.65
FILLET of SOLE $2.85
HOURS:
OPEN DAILY
7 a.m. to 12 midnite
Including Sundays
850 Douglas St.
383-5612
"Everybody's Favorite Across Canada"

DINING! DINING! DINING!
NIGHTLY AT
Chef Anthony's
Dancing Fri. and Sat. to "Combo Denoni"
Dinner Music Nightly
Mon. thru Thurs. 11 a.m. 'til 10 p.m., Fri. and Sat. 11 a.m. 'til 12 p.m., Sunday 4 p.m. 'til 9 p.m.
Reservations 382-4122
312 Cook Street

DANCING
BLACK LIGHT A GO GO
(After Hours Club)
Friday and Saturday
10 p.m. 'til 3 a.m.
Band:
MORNING STAR
Couples Only—$4.00
1206 WHARF
Reservations: 592-0384 — 386-7731
We are proud to announce the appointment of "ROCKY," formerly of the Purple Onion as Manager.

SING-A-LONG WITH . . .
ROY SILVER, popular Victoria Vocalist and CAROL JANNERING the last from England
FRIDAY AND SATURDAY NIGHTS
At the GILDED CAGE
Victoria's Original Sing-A-Long
OPEN AT 9:00 P.M.
Imperial Inn, Douglas at Discovery

SPECIAL
SAT. and SUN.
HAM-BURGERS
Reg. 45c
2 for 60¢
Mello-Spot
DRIVE-IN, Gorge Rd.
Opposite B.C. Forest Products

ITALIAN DANCE
with the CAPRI'S ORCHESTRA
at the LEONARDO DA VINCI CENTRE
195 Bay Street
$2 Per Person
Tonight - 9 p.m.

Along the Shelbourne Trail or ANYWHERE!
. . . the best steaks and chicken is served at the Longhorn.
OPEN 7 DAYS A WEEK FROM 11 A.M.
LONGHORN RESTAURANT
4066 Shelbourne St.
Phone 477-8022

Dancing and Listening Music
Come and enjoy a relaxing evening, music for listening or dancing, whichever suits your mood!
RON JASPER, Organ
PETER HOLMES, Drums
Fri. and Sat., from 7 p.m., at the
Gold Cup RESTAURANT
Ample Parking
1122 YATES ST.
Reservations — 383-4732

MEMORIAL ARENA
SATURDAY
FAMILY SKATING
10:30 - 12 Noon
PUBLIC SKATING
2:30 - 4:15

ESQUIMALT SPORTS CENTRE
1151 Esquimalt Road
ICE SKATING
SATURDAY
10:30 a.m.—Family
1:30 p.m.—Public
8:15 p.m.—Public
SUNDAY
1:45 p.m.—Public
8:15 p.m.—Public
Skating is Fun

BARREL ROOM
Tosh the Barrow Boy and Dorothy McDowell
CHANDELIER ROOM
Bunk McEwan and Bob Downey
La Parisienne
NEW HOURS: Thurs., Fri., Sat. Only
DINING—5 p.m.-9 p.m.
ENTERTAINMENT—9 p.m.-2 a.m.
LUNCHEONS—Mon.-Fri., 11 a.m.-2 p.m.
SUNDAY NIGHTS—8:00 p.m.-12 p.m.
JAZZ SESSION—Musicians Free
Cover Charge $1.00—Coffee Free
RESERVATIONS 385-5655
500 FORT ST.

A.M.S. Films — University of Victoria
presents
ORSON WELLES'
CITIZEN KANE
January 9 - MacLaurin 144 - 11:30 p.m.
Students 75c - Others $1.00
Other films in International 16 cinema series
Jan. 16—POTEMKIN
23—NEW CINEMA incl. La Jettee
30—SHOOT THE PIANO PLAYER
. . . also . . .
Feb. 6—FIRES ON THE EARTH
13—RASHOMON
20—IFF . . .
27—STOLEN KISSES
Mar. 6—ELVIRA MADIGAN
13—KING KONG
20—SALESMAN
27—THE MAGICIAN
Series Membership
Any 6 for $3.50
All 12 for $5.00
Available at the S.U.B. and Munro's Books

THE GREATEST ILLUSIONIST OF THE 21st CENTURY!!!
REVEEN
STRETCHES YOUR IMAGINATION TO THE LIMITS WITH A SUPER-STAGE SPECTACLE THAT WILL CONFOUND YOUR SENSES
CO-STARRING
CORAL REVEEN
FEATURING SPECIAL GUEST STARS
"THE DUO ARNEDIS"
The act beautiful
SCENERY AND COSTUMES BY LAMBERT OF HOLLYWOOD
Matinee Today, 2 p.m. - Also Sunday, 2 p.m.
McPHERSON PLAYHOUSE
Nightly—8 p.m. - $3.00, $2.50
Matinee Prices
Adults $2.75 - $2.25 — Children $1.50, $1.25
Available at Box Office

北京酒家
PEKING HOUSE
RESTAURANT
"The place for authentic Chinese food"
OPEN EVERY DAY
FREE HOME DELIVERY
4:30 p.m. to 1 a.m. Weekdays—4:30 to 2:30 a.m. Weekends
4:30 p.m. to 10:30 p.m. Sundays — We are closed at lunchtime
1706-8 Government St. 385-5521 386-3633

.S.

ra

s to a total force of an a million tons for der, single-warhead

he reduction in total s considered far less nt than the multipli- f warheads.

ghtful Dining . . . for all the family
Choice nourishing food, appetizingly prepared— assures you a delicious meal when you lunch or dine at
THE MAPLE LEAF RESTAURANT
Open Every Day 6:30 to 11 p.m.
ouglas 382-8715

-9 P.M.
DIFFERENCE
re Rib House
ER AND SHEILA
A-LONG Music
Atmosphere for
ICAL HAPPENINGS
ull Dinner Menu
HOTEL — 385-5380
AYS —

A Comin"

N.

S

¢

ot
Rd.
roducts

LUSIONIST
TURY!!!
ITS
ECTACLE THAT
ENSES
EVEEN
AL
RNEDIS"
tiful
STUMES BY
LYWOOD
o Sunday, 2 p.m.
YHOUSE
3.00, $2.50
es
ren $1.50, $1.25
Office

The Romanov Mystery

Murder of Czar Almost Certain

By BILL THOMAS

(Last of a Series)

The great Shakespearean critic Andrew Cecil Bradley once suggested that the essence of tragedy lay in having people in high places being propelled towards inevitable doom by external forces over which they had no control. The end of the czars of Russia and the Romanov family more than fulfils his criteria.

Rumors about the fate of the Romanovs proliferate as regularly as the spring flowers on the vast steppe beyond the Urals where they were held captured in the summer of 1918. It is now more than half a century since the dreadful execution in the basement of the merchant Ipatiev's house at Ekaterinburg.

Claims Falter

The claims of survivors are faltering and even the aura of mystery surrounding the fate of Grand Duchess Anastasia grows dim. There is no doubt that numerous attempts were made to rescue Czar Nicholas and his wife and five children.

But it seems equally certain they were in vain.

What, in fact, happened to the czar and his family is documented from two sources. P. M. Bikov, who was chairman of the Ural Soviet at the time, published an article in Moscow in 1921 describing the last days of the czar.

The evidence would seem conclusive that the whole family and some of their retainers were shot on July 17, 1918. The White Russian Army retook Ekaterinburg on July 30, 1918, and in February of the following year an examining magistrate, Nicholas Sokolov, was appointed to investigate the case and examine all witnesses. Thus, there are documents from both communist and non-communist sources which indicate that the execution did in fact take place.

Bikov and Sokolov agree on the following events. On the day of July 16, 1918, Jacob Yurovsky took over at the Impatiev house with a squad from the Cheka (secret police) who had been handpicked.

Robert Massie, in his definitive work Nicholas and Alexandra, claims the execution squad, as they were to become, were not Russians but prisoners inducted into the Cheka from the Austro-Hungarian army.

Yurovsky had been a watchmaker in Tomsk and later had a shop selling photographic supplies in Ekaterinburg. He was acting on orders from Jacob Sverdlov, who was under Moscow's direct jurisdiction.

At 7 p.m. on the evening of July 16, Yurovsky gathered his hand-picked group of Cheka killers for a meeting, and told them "tonight we shoot the whole family, everybody. Notify the guards outside not to be alarmed if they hear shots."

Last Request

The Romanovs went to bed at 10:30 p.m. At midnight they were awakened and told to dress, as they were to be moved to a new location. They were moved downstairs into a small basement room and told to wait.

Czar Nicholas asked for a chair for his wife and Yurovsky had three brought. In the small room, 16 by 18 feet, were the czar, his wife Alexandra, his ailing son Alexis, his four daughters Olga, Tatiana, Marie and Anastasia. Also in the basement were the family physician Dr. Gleb Botkin, and three family servants—Trupp, Kharitonov and Demidova.

The only servant not present was a young kitchen boy who Yurovsky had sent away.

There are two versions of what Yurovsky said, but Piotr Voikov, who was actually there, records the following:

"As soon as they were lined up, Yurovsky gave the signal. We opened the door. I was to give the order to open fire and execute the last Russian czar. But Yurovsky was ahead of me. Taking a piece of paper from his pocket he read rapidly, 'Nicholas Alexandrovitch, by decision of the Ural Regional Soviet you have been condemned to death'."

Coup de Grace

In a blaze of pistol fire the Romanov dynasty ended. The young Alexis received the coup de grace from Yurovsky, and Voikov recalls "it was I who gave the coup de grace to Nicholas II."

None of the people who could have told the whole story survived for long afterwards.

Piotr Lazarevitch Voikov was Soviet Ambassador to Warsaw from 1924 to 1927, but on June of that year a Russian royalist in exile, Boris Koverda, assassinated him.

Voikov's recollections of the whole affair are contained in his private papers, which were brought to the West when his secretary defected. The Polish examining magistrate Gutek did not live to write his memoirs, for he was killed by the Gestapo.

All the contemporary evidence indicates the entire Romanov family perished.

The royalist magistrate Sokolov fled Ekaterinburg in the spring of 1919 with his three cases of evidence, and he died of a heart attack on Nov. 23, 1924, as an exile in France.

Two of the cases of documents were examined in detail by Victor Alexandrov, who says the third case was examined by the Gestapo in 1943. It is said to contain some relics, including the preserved finger of the former Empress.

Rumor in Paris has it that this case is now in a vault in a New York bank.

Sokolov seemed convinced after his examination that the Romanovs were dismembered, their bodies burned, and their remians thrown down a mineshaft in a clearing called Four Brothers, near the village of Koptiaki in the Koptiaki forest.

Sokolov recovered the bodies from the mineshaft and was convinced from what he found that the bodies were, in fact, those of the last of the Romanovs.

Incurable romantics may believe the family was saved or that at least some survived. All historical evidence contradicts this, but the mystery persists.

Where is Anastasia?

Tourist Credit in Russia

Cards Welcomed

NEW YORK (UPI) — America's favorite travelling companion — the little plastic credit card — is becoming a familiar sight in some circles inside the Soviet Union.

The card, developed in the United States 20 years ago and now familiar in most of the globe, made its first appearance in Russia about a year ago.

"Since that time, visitors to Russia from the United States and other countries have made the card well-known to Russians who provide products and services to foreigners," said Robert H. Pitt, president of Diners Club's international division.

"The Soviet Union reports that some two million visitors crossed its borders during 1969, including approximately 50,000 Americans. With the Russians expanding their lodging facilities and actively working to promote tourism, we expect a further expansion in the use of credit cards."

Pitt said the first credit card accepted in the Soviet Union was honored in the summer of 1969 after an agreement was signed by representatives of Diners Club and Intourist, the Soviet government's official travel bureau.

'Pray for Me' Thief Writes

CINCINNATI (UPI) — A burglar broke into a church here and stole money from a pay telephone and vending machine.

Rev. James Martin, pastor of Beulan Baptist church said, he found this note in his office Wednesday: "Sorry, I need money. Pray for me."

Star Who Has Everything Still Has Haan

Icing for the Maserati

By VERNON SCOTT

HOLLYWOOD (UPI) — Stars and cars go together in a marriage which more often than not outlasts conjugal togetherness.

When a movie-television star has everything that money can buy — mansion, swimming pool, Palm Springs pad, harem and face lift — what can he or she do to gild the cornucopia?

Buy an expensive foreign motorcar.

* * *

After all, movie queen and leading man can't drag around their pools or chateaux as proof of success. Any nobody trusts jewelry anymore. Even Zsa Zsa admits to wearing fake diamonds.

So a car's the thing. Especially a Rolls Royce, Mercedes, Jaguar, Porsche, Ferrari, Bugatti and Maserati, or even a vintage Bentley.

American cars have copied the general racing lines of the imports and so the automotives subculture thrives.

Alas, what is a star to do when he is surrounded by other Rolls or Maserati pilots? The entire structure is cheapened. He must take still another step toward individuality.

Most likely will head for Vilem B. Haan, Inc.

This is a toy store for adults. It sells some 3,000 different accessories for vehicles of virtually every make and model. If Haan doesn't have what you want, he will get it for you.

* * *

Haan, a native of Czechoslovakia, and his Wife, Zaz, began the business 20 years ago with a $35 import order from England. Now the corporation is a multi-million dollar giant.

Three of his best customers are Steve McQueen, Paul Newman and Jim Garner, all car buffs. Dick Smothers, with five imports, is a regular, too. The roster of celebrities is impressive and long.

With the holiday season approaching Haan's buisness is booming.

"Crested jewelry items are big at this time of year," he said. "cigarette lighters, beer mugs, cuff links, tie clips, money clips, keys and such are very popular."

But what in the name of sanity do these items have to do with cars?

"Oh," said Haan as if talking to a pedestrian, "they are crested with the names or symbols of automakers to match the car driven by the recipient of the gift."

Why would a guy want a tie clip with Rolls Royce written on it?

"Pride of ownership, my good man," said Haan. "It's more than a status symbol."

From the tone of Haan's voice it did not seem prudent to ask what would happen if the owner of a cheap Detroit compact were to receive a Maserati watch fob.

Ice Boots For Dogs? Uh, Sorry . . .

NOME, Alaska (AP) — A woman in Portland, Ore., with a pet problem has appealed to the people she thought best could help her.

She sent a telegram to the Nome chamber of commerce asking: "Would you please send me the name and address of a good pet store that sells ice and snow boots for large dogs at once. My two are toe-nailing my new rug all to pieces."

Rev. Paul Bills, chamber president, says he would like to help the woman. But in this land of rugged Malamutes and Huskies he never heard of such a thing as snow boots for dogs.

"Shouldn't be missed. Ali MacGraw & Ryan O'Neal are both superb."
Bill Thomas—Colonist
PARAMOUNT PICTURES PRESENTS
Ali MacGraw • Ryan O'Neal
LOVE STORY
The Year's #1 Best Seller
ADULT
WARNING: Frequent swearing and coarse language. —R. W. McDonald, B.C. Director.
3rd BIG WEEK
NIGHTLY at 7 and 9
Fox CINEMA
QUADRA AT HILLSIDE

GEM Theatre Sidney
THIS YEAR IT'S EASY RIDER
Released by COLUMBIA PICTURES
PETER FONDA • DENNIS HOPPER
COLOR
Tonight at 6:50 and 9:00
Adult Entertainment

TALLY-HO
Dining Lounge
OPEN SUNDAY
and Every Week Day
7 a.m. to 9 p.m.
386-6141
3020 Douglas

Eves. 7 and 9 p.m. — Sun., 8 p.m. only
SATURDAY MATINEE 2 P.M.
IT'S THE BEST COMEDY IN TOWN!
PARAMOUNT PICTURES PRESENTS
JACK LEMMON SANDY DENNIS
A NEIL SIMON STORY
THE OUT-OF-TOWNERS
Written by NEIL SIMON Produced by PAUL NATHAN Directed by ARTHUR HILLER
Music—QUINCY JONES COLOR BY MOVIELAB A PARAMOUNT PICTURE
EVENINGS: Adults 1.50, Students 1.00, G. A. Members .75, Children .50
OAK BAY 2184 OAK BAY AVE.
MATINEE: Adults 1.25, Students .75, G. A. Members .50, Children .50
598-2213

HOW ARE YOU DOING SOCIALLY?
Bored? Lost track of old friends, recently unattached? A new resident of Victoria? Find new friends at our club designed for singles over 30 . . . Enjoy parties, tours, dancing instruction.
FIESTA CLUB
723 Fort St. Phone 388-7896

George C. SCOTT Susannah YORK JANE EYRE
JANE EYRE
Ian BANNEN Rachel KEMPSON
Nyree Dawn PORTER & Jack HAWKINS
MATINEES: SATURDAY AT 1:00 and 3:00 SUNDAY AT 2:00 and 4:00
Evenings 7 and 9 p.m.
Coronet 836 Yates St. 383-6414

CAPTAIN'S PALACE
SPECIALIZING IN SEAFOODS AND STEAKS
★ Breakfast ★ Luncheons ★ Afternoon Teas ★ Dinners ★ Club Meetings
Your Hosts . . . Bill and Flos Prior
Open Daily 9 a.m. 'til 11 p.m.
Sat. and Sun. 11 a.m. 'til 11 p.m.
AMPLE PARKING — RESERVATIONS 388-9191
309 BELLEVILLE ST.
(across from C.P.R. ferries)

ON PERFECT FRIDAY Mr. Graham, the Earl and Lady Dorset request the pleasure of your company for cocktails. Get there early before the police do.
Doors 12:50
Feature 1:00, 3:00, 5:00, 7:15, 9:15
Sunday Doors 2:15
URSULA ANDRESS STANLEY BAKER and DAVID WARNER in "PERFECT FRIDAY"
ODEON 1
383-0513 780 Yates
ADULT ENTERTAINMENT

Doors 1 p.m.
Feat. 1:30 3:30 — 5:30 7:25 — 9:25
Sun. Doors 1:30
RESTRICTED
Warning: Much Swearing And Coarse Language. —B.C. Director
Barbra Streisand George Segal The Owl and the Pussycat
ODEON 2
383-0513 780 Yates

RESTRICTED
ELLIOTT GOULD "I LOVE MY... WIFE"
Doors 12:45
Shows: 1:00, 3:00, 5:00, 7:00, 9:00
Sunday Doors 2:30
Haida
382-4278 808 Yates

the pharaohs the pharaohs the phar
fri&sat
the LION'S DEN
RED LION MOTOR INN
the Lion's Den is closed Mon-Thurs for Jan & Feb

G.R. PEARKES Arena 3100 TILLICUM 388-6664
ICE SKATING
Saturday, 10:30 - 12 Noon
1:30 - 3:30 p.m.
8:00 - 10:00 p.m.
Sunday, 1:30 - 3:30 p.m.
7:00 - 9:00 p.m.

BARBARY BANJO
LANN COPELAND and The MIGHTY WURLITZER
join the banjos for
VICTORIA'S FINEST ENTERTAINMENT SOUND
DINING . . . DANCING . . . SINGING a terrific blend of the old and the new!
31 Bastion Square, Victoria, B.C.

There is a new Sound at the MARINA
the fabulous, exciting Continental "Electronic Sounds" of Irv Lang's accordion
Tues. thru Sat.
RESERVATIONS 598-4511
The BENNETT Family
WORLD FAMOUS OAK BAY MARINA Restaurant

Dine Downtown at the
• Family Restaurant •
Enjoy satisfying, inexpensive "dining-out" often at SCOTT'S!
Open 24 Hours Every Day for Your Dining Pleasure
SCOTT'S RESTAURANT
650 YATES, at DOUGLAS

The "Sound of the Century"
BEVAN GORE-LANGTON
TUESDAY THRU SATURDAY IN THE PERSIAN ROOM
MAKE A RESOLUTION TO ATTEND OUR FAMOUS "BUFFET OF THE CENTURY" FRIDAYS 6 - 9 p.m.
CENTURY INN
383-1151 We Park Your Car FREE!

PURPLE ONION
1037 View St.
SAT. 10:30 to 3 a.m.
Presents 'SHYLOCK'
The Rock Brass Sound
Use New Year's Tickets January Only.
Res.: 386-0011 382-0222

Formerly Chez Marcel
The Plantation House Restaurant
1730 ISLAND HIGHWAY
On Six Mile Hill
PHONE 478-7136
● OPEN WEDNESDAY thru SUNDAY from 5 p.m.
● SMORGASBORD — FRIDAY AND SATURDAY, 5 - 9 p.m.
● Dancing Friday and Saturday Nights from from 9 p.m. Saturday Night to Geoff Venables Orchestra from 9:30 to 12:30.
● INTERNATIONAL FAMILY SMORGASBORD SUNDAY, 2 - 8 p.m.
Banquets — Wedding Receptions — Dinner Meetings
For Information Call Burton Catering: 388-9105 or 388-9106

FAMOUS PLAYERS THEATRES
famous players theatres famous players theatres
Doors Today 12:50 p.m.—Feat. 1:40, 3:40, 5:40, 7:40, 9:35
WALT DISNEY PRODUCTIONS' THE ARISTOCATS TECHNICOLOR
A WONDERFUL NEW CARTOON FEATURE!
Children 75c
CAPITOL
805 YATES—384-6811
Extra Disney's "Dad Can I Borrow the Car"
Sunday Doors 2:00 p.m.
Feat. 2:50 - 4:50 - 7:00 - 9:00
From The Sensational Best Selling Novel
NATIONAL GENERAL PICTURES PRESENTS A ROBERT WISE PRODUCTION
The Baby Maker
TECHNICOLOR®
With Barbara Hershey
Adult Entertainment
ROYAL
805 BROUGHTON—383-9711
Feature Starts at 1:05 - 3:05 - 5:05 - 7:05 - 9:05
Sunday at 3:05 - 5:05 - 7:05 - 9:10
Tillicum Drive-In Closed Till Jan. 15th

Cub Honored For Rescue Of Neighbor

A nine-year-old Wolf Cub who saved a six-year-old neighbor girl from injury when her costume caught fire Hallowe'en night has been awarded a certificate for meritorious conduct.

The boy, Timmy Walton, of 2276 Forbes, was granted the certificate by Governor-General Roland Michener in his capacity as chief Scout for Canada. It will be presented to him at a special pack meeting Tuesday.

Timmy, Sherry Bannister, of 2280 Forbes, and other children were playing with sparklers near their homes Hallowe'en night when one of the sparklers accidentally ignited Sherry's costume, a neighbor said.

Although some adults were watching the children, before any of them could reach the girl, Timmy had pushed her down and rolled her in the grass to put out the flames. Neither of the children was injured.

"I didn't really do anything," Timmy said. "I just pushed her into the grass because I knew that was what you were supposed to do."

Timmy is a sixer in the 11th Fort (Victoria) cub pack. But the meeting at which he receives his certificate Tuesday will be his last with that pack.

He is moving with his parents, Mr. and Mrs. B. E. Walton, to Germany later this month. His father is in the armed forces.

Timmy intends to join a cub pack in Germany, he said.

—William E. John

Tim reads citation

Diamond Heist Nets $232,000

ZURICH (UPI) — A lone bandit Thursday forced two employees of a downtown jewel business to hand over unset diamonds valued at $232,000, then escaped into noontime crowds, police said.

Courtroom Parade

Shopping Spree 'Outrage'

A 27-year-old Sooke woman was allowed Friday in Victoria Provincial Court to go home until her sentence Jan. 20 despite what Judge William Ostler called a case of "most extraordinary conduct."

Another description came from prosecutor J. W. Anderson, who called it "one of the most outrageous and deliberate shopping sprees that's come before the court in some time."

The woman, Mrs. Judith Anne Williams of 1966 Idlemore, pleaded guilty to two charges that contained three counts of theft involving more than $50 — the shoplifting Dec. 24 at Woodward's and Woolco and Dec. 29 at Woolco of items worth a total of $535.39.

The judge noted Mrs. Williams was on bail Dec. 29 for the earlier offences and said "she should be held in custody" pending a presentence report and sentence Jan. 20. But he allowed her out on her own recognizance because she has four children and is suffering from infectious hepatitis.

□

Kevin Scott McBride, 22, of 1834 Haultain, pleaded guilty to a Victoria charge of common assault late Nov. 21 and a Saanich charge of assault causing bodily harm early Nov. 22.

Court was told the first charge resulted from a kick at a hotel employee and the second followed a punch at a house guest soon after. McBride was fined $50 on the first charge and $100 on the second.

□

Robert Ernest Anderson, 43, of 6146 Old West Saanich Road, was committed by Ostler to a higher court for trial following a preliminary hearing on a charge of indecent assault on a male person Nov. 20 in Saanich.

□

A $400 fine and six-month driving ban were set as the penalty for Kostakis Kasapi, 25, of 1628 Barton. He pleaded guilty to a charge of dangerous driving late Thursday in Saanich.

□

John Wallace Thomson, 24, of 1317 Cook, was fined $300 following his plea of guilty to a charge of driving Thursday in Victoria with a blood-alcohol reading of more than .08 per cent.

□

In the court section of Judge Edmond Jorre de St. Jorre, Jan. 25 was set as the trial date for Harold Robinson Coullrer, 52, on a two-count charge of escaping last Sunday from William Head prison and being unlawfully at large.

Prosecutor Peter Birkett said Charles Wilfred Randell Jones, 20, who faced a similar charge and was also due to appear Friday, was in hospital and too ill to appear. Jones' case will come up after he leaves hospital.

□

In traffic court, St. Jorre ordered a $300 fine and a four-month driving ban for David Wesley Hogarth, 22, HMCS Yukon, who pleaded guilty to a charge of impaired driving Dec. 26 in Saanich.

Crash Killed At Least 93

MOSCOW (AP) — A Soviet passenger plane crashed on takeoff from Leningrad airport New Year's Eve killing more than 93 persons, Western airline representatives reported Friday. Soviet authorities would not confirm the report.

The plane, a four engined Ilyushin 18, was carrying 90 passengers, two pilots, a navigator and an undisclosed number of stewardesses.

Pickery Farms
OF CANADA LTD.
MAYFAIR
SHOPPING CENTRE
Canada's Leading Cheese Stores

COLT
COMING SOON

Esquimalt Faces 1971

Senior Housing a 'Must'

With an $800,000 referendum for construction of a senior citizen complex and swimming pool scheduled for Feb. 27, Esquimalt is entering a busy new year.

And that's not all, according to Esquimalt Mayor Arthur Young.

"We also intend to get started on a $1 million low cost housing project for senior citizens," he said in an interview Friday.

"Too much lip service has been paid to such projects. It's time we did something about them," the mayor said.

Arrangements for the housing project, he said, are still held up by a technicality.

According to provincial regulations, an organization eligible for provincial assistance in financing a low-cost housing project must provide 10 per cent of the project's total cost.

That's more than the Esquimalt Lions' Club has, but Esquimalt has agreed to donate the land to the club which will be in charge of the project.

"Unfortunately, the value of the land doesn't qualify for a down payment," the mayor said.

To overcome this difficulty, Esquimalt plans to give the Lions' Club an unspecified amount of money which would constitute part of the down payment, and could then be used to purchase the land from the municipality.

"We know this would be the round-about way, but so what — if it works. We have instructed our solicitor to check with our auditors and with the provincial government whether this method is acceptable," the mayor said.

Under the terms of such low-cost housing agreements, the organization undertaking the project pays 10 per cent, the provincial government, one-third of the total and the federal government, the rest.

"As for the referendum, I can only hope that it'll go through. We need the project badly and I hope our voters will realize that," Young said.

The $800,000 complex will be financed under the federal government's employment incentive program offered to municipalities.

Under this program, the province may obtain low-interest loans from the federal government to finance individual projects of municipalities.

Car in Flames Following Chase

Four police departments in Greater Victoria were reported Friday to have joined in an investigation following the burning in Oak Bay of a stolen car.

Sources told the Colonist that Saanich police spotted what was believed to be a stolen car in Saanich at about 5 a.m. and gave chase. The car, which apparently had only one occupant, managed to get away.

Victoria police had been alerted and were waiting at a number of entry points but nothing happened. Then, at about 5:50, a car was reported on fire at the north end of the Esplanade in Oak Bay — the turnaround at Willows Beach.

The car, a 1967 blue Mustang with a white top, was said to be nearly a complete loss. Its interior was described as gutted.

The car had no licence plates but, later in the day, it was discovered to have been stolen in Calgary late in December. Other reports said a car was stolen early Friday in the area where the fire took place.

Oak Bay, Victoria and Saanich police and members of the RCMP were involved in the investigation but no other details were released.

Environment 100

Aims Backed By Engineers

The Vancouver Island branch of the Engineering Institute of Canada unanimously endorsed the aims of Environment 100 Friday.

The move came after the group heard an address by Dr. Marc Bell, of the University of Victoria biology department.

Bell, as chairman of the Citizens' Committee for an Environmental Centre, the group that established Environment 100, described the project's development to date and explained future plans.

The Engineering Institute is a voluntary organization with members from various engineering work across Canada.

Several other groups in the Capital Region earlier endorsed Environment 100 plans.

Object of Environment 100 is to compile factual information on environmental issues and give this information to citizens, enabling them to take common sense positions on pollution questions on the Island.

Farmer Low Bidder On Sewer System

Farmer Construction submitted the lowest bid on the final section of the Capital Regional Board's trunk sewer system in Esquimalt, the district announced Thursday.

The bid was $199,942, which was almost $15,000 lower than the next lowest bid.

The engineers and sewer committee of the district will review the bid before it is finally approved.

The contract involves the installation of 1,650 feet of sewer line and the construction of two pumping stations, one at Lang Cove and one at Craigflower.

Deadline for completion of the Lang Cove pumping station is Feb. 28, while the rest of the work should be completed by March 15.

Other bidders for the contract were Chew Excavating with a bid of $214,643, and H. B. Contracting with a bid of $249,947.

Marine Calendar

NAVY

HMCS Fundy, Chignecto, St. Croix, Qu'Appelle, Mackenzie, Rainbow, Porte de la Reine, Porte Quebec, Cowichan, Miramichi, Provider, Gatineau, Columbia, Chaudier, Oriole, all in port.

CNAV Laymore — at sea, returning Jan. 20.

CNAV Endeavour — at sea, returning Feb. 4.

COAST GUARD

Camsell, Douglas, Racer—in port.

Rider — in Sandheads patrol area.

Vancouver — sailing for Station Papa.

Quadra — on Station Papa.

Ready — in Kitalano.

MERCHANT

Victoria — Ringar.

Crofton — Roald Jari.

Duncan Bay — Chokai Maru, Myson.

Port McNeil — Horai Maru.

Tahsis — Gimlestog, Spero.

Port Alberni — Ringvard, Yemelos, Avenir, Oriental Carnaval.

PRE-GRAND OPENING SPECIAL!
"FREE" CAR WASH
WITH ANY PURCHASE
SHELL SELF SERVE
GAS BAR
. . . and . . .
Automatic Ride-Thru Car Wash
DOUGLAS STREET at SAANICH ROAD

his style:

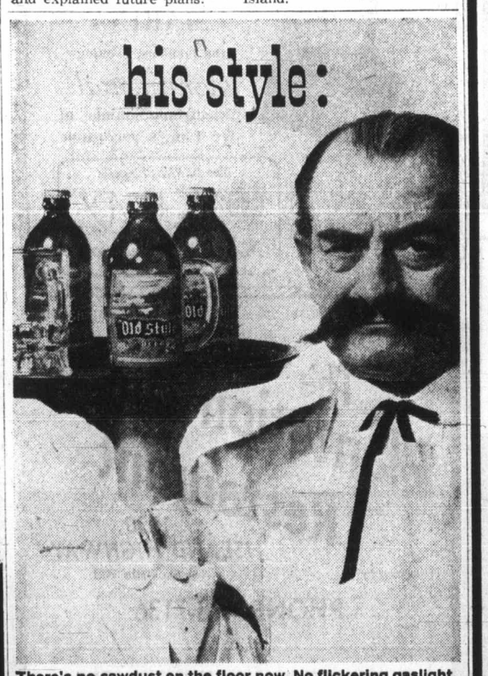

There's no sawdust on the floor now. No flickering gaslight. No bellowing honky-tonk. But when a man calls for a real beer, he still means the same thing. Beer brewed slow and natural in the honest-to-goodness Old Style way. Comin' up ...three more of B.C.'s best-selling beer. Old Style Beer.

"Old Style"
BEER
Slow brewed and naturally aged

This advertisement is not published or displayed by the Liquor Control Board or by the Government of British Columbia.

PERSONAL SHOPPING ONLY

EATON'S
THERE'S MORE FOR YOU DOWNTOWN
Warehouse Sales
749 View Street

It Pays to Shop Eaton's Warehouse Sales

You're in the money with savings on discontinued lines, older models, seconds, demonstrators and new merchandise from Eaton's. And you know you can count on Eaton's "Goods Satisfactory or Your Money Refunded" Guarantee.

REFRIGERATORS

4 Cu. Ft. Push-Button Defrost Refrigerator with woodgrain finish. Use this in your rumpus room or office. Sale, each 128.88

Beatty 2-Door Refrigerator, 1 Only — 13 cu. ft. Left hand door with coppertone finish. Sale 288.88

Kelvinator Frost-Free Refrigerator, 13 cu. ft., large freezer capacity. Twin porcelain crispers. Right or left hand dairy bar door. Sale, each 348.88

RANGE — DRYER

Beatty 24" Electric Range, picture window, removable oven door. Large utility drawer. Avocado, Harvest Gold or Coppertone. Sale, each 188.88

Beatty Electric Dryer, 3 programs. Heat selector, full flow filter. Wash and wear cycle. Sale, each 158.88

DINETTE SUITES

5-Piece Dinette Suite. Reg. 64.95. 30" x 36" (open 48") table. Four high back chairs, white vinyl front and seat, walnut woodgrain back. Sale, suite 59.95

7-Piece Dinette Suite. Reg. 109.99. 36"x48"x72" two-leaf table, walnut Arborite top. 6 high back chairs, white vinyl front and seat, walnut woodgrain back. Sale, suite 99.99

5-Piece Dinette Suite. Reg. 49.99. 30"x38" (open 48") table with 4 matching chairs. Your choice, white Arborite top, chrome legs and black and white chairs or

5-Piece Dinette Suite. Reg. 49.99. As above, table with Arborite top, brass legs. Beige or brown chairs. Sale, suite 44.99

COLOUR TELEVISION

Viking 25" Colour Console. Walnut hardwood cabinet, features include automatic fine tuning, VHF/UHF tuners. Sale, each 598.88

FLOOR COVERING FEATURES

Carpet Remnants

Great selection of oddment pieces, 25% off! Nylons, Acrilans, shags. 3' x 6' to 4' x 12'. Sale, each 8.49 to 54.95

Throw Mat—18" x 24". Sale, each 1.99

Acrilan Shags—Reg. 18.95. Sale, each 14.95

Protecto Floor—Reg. 1.39. Plastic carpet protector. Sale, ft. 1.09

Foam Back Runners

½ Price Viscose hall runners.

27'x9'. Reg. 10.95. Sale, each 5.99

27'x48". Reg. 4.75. Sale, each 3.69

27'x12'. Reg. 13.50. Sale, each 8.99

4'x6'. Reg. 9.95. Sale, each 6.99

Vinyl Surface Flooring— Sale, sq. yd. 1.39

Linoleum Enamel Rugs— Plastic surface, 9'x12'. Sale, each 10.49

18-oz. Nylon Broadloom— Goldtone or green. Sale, sq. yd. 5.99

1 Hour Parking at No Cost to You

Please Arrange For Cartage Company of Your Choice

Eaton's Store Hours
Daily: 9:30 a.m. to 6:00 p.m. Thursday and Friday 9:30 a.m. to 9:30 p.m.
Warehouse Sales, 749 View Street

Link to Sewer Navy's Answer

If all goes well, Canadian naval vessels stationed in Esquimalt will be able to stop dumping raw sewage into the harbor by the end of this year, Esquimalt Mayor Arthur Young said Friday.

"The dumping of untreated sewage into the harbor (by the vessels) is highly undesirable, but they've got nowhere else to put it," the mayor said.

"The Dockyard installations aren't hooked up to our municipal sewage system. So even if the sewage from the vessels were collected, it would have to be dumped into the harbor again," he said.

Plans by the defence department to connect HMC Dockyard to the municipal sewer system, he said, are expected to be completed sometime in February.

Work on the project could begin almost immediately, and could be finished by the end of this year, Young said.

"Once the Dockyard is hooked up to our sewer, sewage from the ships can be collected and disposed of through the municipal sewers via the new Macaulay Point outfall."

Merchants Feeling Bus Strike

'We're Hurting Badly'

First twinges of economic pain caused by the six-day-old bus strike began to appear in Victoria Friday.

Downtown businesses report they are being hurt by the strike of members of the Amalgamated Transit Union against British Columbia Hydro and Power Authority, which operates the public transportation systems in Victoria and Vancouver.

★ ★ ★

While some estimates for losses by Victoria downtown merchants ranged from slightly down to 50 per cent down, outlying shopping centres reported business as usual.

Downtown business was also reported affected in Vancouver.

Meanwhile, union spokesmen said they are prepared to face a drawn-out strike.

★ ★ ★

Jack Lacterman, past president of the 700-Block Yates Association in Victoria, told the Colonist he estimated business losses to downtown merchants at close to 50 per cent.

"We are hurting; we're hurting badly. Merchants stop me on the street, complaining about the effects of the strike," he said.

Association president Barry Fraser said in an interview he wasn't quite as pessimistic as Lacterman but he, too, indicated that business was down.

"It's hard to determine how much. Business is quiet, but isn't that normal for this time of year?"

The strike, he said, was bound to affect business to some extent, but a 50 per cent estimate was exaggerated.

George Kosich, president of the Downtown Victoria Association, told the Colonist he had no estimates on losses by downtown businesses. The Bay, however, of which he is manager, had a fairly normal day Friday, Kosich said.

★ ★ ★

Other merchants contacted Friday night said business during the past two days has been "unusually quiet . . . pretty dead . . . not normal for this time of year."

ATU vice-president Hugh Watson said the union is bracing itself for a "long struggle if necessary." No new developments were expected this weekend.

★ ★ ★

"The morale of the men is good; we get quite a number of calls from the public encouraging us and wishing us well," Watson said.

Asked if the union might be willing to ease some of its demands, Watson said there was no chance.

"We have gone this far and we would be rather foolish to back up now. We have no choice but to see it through," he said.

In Vancouver Friday about 300 placard-waving bus drivers held a peaceful demonstration outside the British Columbia Mediation Commission offices protesting the commission's involvement in their contract dispute with B.C. Hydro.

The union has boycotted the Commission's hearing into the squabble because of arbitration provisions in the B.C. Mediation Commission Act (Bill 33).

Placards reading "we want an impartial mediator," or "free collective bargaining," or "mediation commission withdraw," were sprinkled throughout the protest parade.

So far, the commission has been consulting only with Hydro officials. The commission is expected to recommend settlement terms in the middle of next week, according to commission chairman Judge John Parker.

★ ★ ★

The 1,800 members of the union have been seeking a wage increase of about 20 per cent over two years on hourly base rates of $3.75 for drivers and $4.35 for mechanics. Hydro has offered 13 per cent over the same period.

Meanwhile, commuters in both cities continued to cope with the situation as traffic flowed smoothly. Victoria has made available 50 additional parking spaces in the downtown area, eliminating no-parking restrictions at 15 downtown bus stops.

Project Breaks Ground

Construction began Thursday on the first stage of a low-rental housing development for single-parent families being undertaken by the Bishop Cridge Centre for the Family.

The centre signed a contract Thursday with Patterson Construction, a Victoria firm, to build 29 low-rental housing units and three units to be used as group living homes, Charles Ellington said Friday.

Ellington, president of the centre's board of directors, said it was hoped the group living homes would be in operation by July 1, and that the other units would be finished about the end of August.

★ ★ ★

Patterson's bid was the lowest of nine submitted for the work, he said. The exact amount of the contract was not available, but it was "close to $500,000", Ellington said.

All the bids were "substantially below expectations," he said. This was because the contractors were "very hungry for work," he felt.

The centre received a loan of $378,200 from the Central Mortgage and Housing Corporation Dec. 1 to help finance the development. The centre will put up the rest of the money itself, Ellington said.

★ ★ ★

The centre has put in a request to the B.C. government for financial assistance, but no reply has been received as yet, he said. However, he hoped that the government might grant the project some money in the 1971 budget.

The 32 units are the first stage of the first phase of the project which will eventually contain 110 low-rental units and five group living homes built on the centre's site at Cook and Hillside.

Rents for the first 29 units are expected to be between $103 and $158 a month.

No plans have yet been made to acquire tenants for the units, Ellington said, but he added that he did not expect to have any trouble filling the development. In a survey the centre did, housing for single parent families was found to be the "most urgent social need" in the city, he said.

★ ★ ★

He pointed out that Blanshard Court, the government-owned low-rental project, has a long waiting list and said he anticipated the centre's development would also have a waiting list. It was possible some of the families the centre is presently working with might move into the units, he said.

The group living homes will be occupied by children who are presently receiving residential care in the main building at the centre. Six to eight children will live in each unit in a family-type atmosphere.

The centre has not yet applied to the city of Victoria for tax exemption on the 12-acre site, Ellington said, as taxes do not pose a problem for 1971. But the centre hopes to apply for the exemption before it is taxed on the development going up on the land.

Most Genuine Stuff He Could Find

Even in January, shovelling snow is unusual job in Victoria, but Jack Dillon, of 1023 Wychbury, Esquimalt, seems to have plenty to keep him busy. Actually, "snow" is scrapings from ice surface at Esquimalt Sports Centre, piled at side of arena, and Dillon is employee of sports centre. Photographer William E. John reported this was only snow he could find throughout Esquimalt.

Social Services Report

First Reactions Mostly for It

Although all formal reaction to the Capital Regional Board's social services report will not be in until Feb. 1, first informal reaction has been "overwhelmingly favorable," according to the executive director of the Greater Victoria Community Council.

The director, Garth Homer, who was a staff member for the study, said Friday his office had received "numerous phone calls" about the report, released in December, and most of them had been in favor of its recommended changes.

Regional board member Mrs. Edith Gunning, of Saanich, said the board had not done anything about the report and would not until it received a further report discussing comments and criticisms received about the study. This would be at the February meeting of the board, she indicated.

★ ★ ★

Homer said that briefs from agencies, governments, or interested citizens, were welcome up to Feb. 1. Two such briefs had already been received, he said, and about half a dozen more were expected.

The report condemned the present system of supplying social services to those who need them as awkward and inefficient.

It recommended the municipal departments and the Family and Children's Service amalgamate into one structure to be called the Capital Region Social Services. This structure would take over all social welfare income maintenance programs in the Captial Region.

★ ★ ★

Calls praising the study had come from provincial government officials, municipal government officials, and officials from agencies that are not government-run, Homer said.

Many of the callers, he said, were worried about whether anything would be done about implementing the study. But he said he was "optimistic" that at least some changes would be forthcoming as a result of the report.

★ ★ ★

Mrs. Gunning said all informal comments she had received indicated it was an "excellent" study. But she felt it would be a while before much action was taken on it. "People need time to take it in," she said.

The recommendations made in the report were "far reaching," she said, and a "very considered approach" will be needed in acting on them.

A great deal of discussion will have to be undertaken with the technical experts involved in the agencies before implementing the report, she said, and it is certain all the recommendations cannot be acted on at once.

When the report was presented to the board in December, it was tabled for further study. It was compiled by a committee headed by John di Castri on the request of the regional board.

Seen In Passing

John Biggs adjusting the tappets on a truck (He is a mechanic and part owner of a car wrecking firm and lives at 1020 Topaz with his wife **Susan** and daughter **Jacqueline**, 3. **John's** hobbies are auto racing and skin diving) . . . **Florence** and **James Hallum** relaxing on a holiday . . . **Howard Rombough** explaining the intricacies of the stock market to a friend . . . **Bob** and **Russ Revoy** entertaining guests . . . **Carol Owen** relaxing for a while . . . **Edith Chapman** talking to an old friend . . . **Joyce Pye** working diligently . . . **Lena Korber** reminiscing about her horseback riding days . . . **Fran Puchinski** talking a friend into buying lunch

John

Wayward Windfall

The wayward jockey of Battery Street has returned.

The four-foot tall statue, worth $100, disappeared from the front of a house at 645 Battery Jan. 5.

Police Thursday received a call from Frank Banks who lives at 645 Battery to say he had received a visit from a man who said he had bought a similar statue from another man in a pickup truck for $20.

A little later police received another call from Banks. This time he told them the statue had been left by persons unknown at the stairs to the house and that all was well.

Blood Clinic Tops Quota

The Red Cross Blood Donor Clinic collected 216 pints of blood at HMC Dockyard Friday, which, added to the 209 pints taken at Red Cross House Thursday, topped the quota of 375 pints by 50 pints. The next clinic will be Jan. 19 and 20 at Red Cross House.

Small Set of Cufflinks Posed Big Question Mark

If two witnesses who tell diametrically opposite stories appear to be credible and the case allows reasonable doubt, Judge William Ostler said Friday in Victoria Provincial Court, then the reasonable doubt must be judged in favor of the accused.

★ ★ ★

The judge spoke before dismissing a charge against William Robert Hilton, 48, of 4071 Grange, of theft involving less than $50. And he added:

"To acquit this accused, of course, casts a serious reflection upon the integrity of this young man, and that's unfortunate. To convict the accused, on the other hand, ruins the reputation of a responsible and respectable citizen."

The charge alleged the removal Nov. 27 from Kilshaw's Auctioneers, 1115 Fort, of a set of cufflinks. The opposite stories were told by store employee Murray Kilshaw, 19, called by prosecutor J. W. Anderson, and Hilton, called by defence lawyer Gordon Vosburgh.

★ ★ ★

Kilshaw said the cufflinks were among a small number of items set out as a trap because "we'd been losing a large amount of small articles." He said he saw Hilton put a box containing the cufflinks into a pocket and leave the building.

Outside, said Kilshaw, Hilton threw down the box when stopped and Kilshaw's brother picked it up before the two young men took him back inside to the office. There, said Kilshaw, Hilton said to the young men's father, "Will you please forget about it this one time?"

★ ★ ★

Hilton said he looked at the cufflinks but put them back in the box and didn't take it with him when he left. He said that, when he was stopped outside, he didn't throw anything down and young Kilshaw declined an offer to look in his pockets.

In the office, said Hilton, he didn't make any "forget it" remark. He said the senior Kilshaw came in and said, "Oh, you've got another one. You boys have been doing a good job. I'll see that you get a bonus."

★ ★ ★

Hilton said the senior Kilshaw left the office, then came back with an object he threw on a counter, saying, "I found it. This is what he stole."

Anderson asked Hilton: "You're suggesting you're a victim of what might commonly be called a frame-up?"

"Yes," replied Hilton.

"Any suggestions as to why?"

"No," said Hilton.

"Do you have any explanation as to what brings this matter about at all?" asked Anderson.

★ ★ ★

"I have not," said Hilton.

Ostler called it an "astonishing" case and noted the brother had not been called as a witness. He said it was "oath against oath" and, since there was nothing to choose between the evidence of two credible witnesses, he must give the benefit of the doubt to the accused.

Throw Away Blades, Let It All Grow Out

Contests for the scratchiest beard, the sexiest beard, and the beard that looks the most like that of B.C. pioneer Richard Blanshard have been eliminated.

But in just about every other way, the centennial beard-growing contest held by the Victoria Junior Chamber of Commerce in 1967 will be repeated in 1971.

De Cosmos

The contest will be held in conjunction with the Jaycee Centennial 71 fair this spring and several hundred dollars in prize money as well as trophies will be given to the winners, it was announced Friday.

At present there are six categories in the contest, two with a centennial theme. Prizes will be given for the best beards in the styles of colony founder Sir James Douglas and former B.C. premier Amor de Cosmos.

Other categories include: best moustache, best classic style, best beard, and best full beard. But other categories may be added, a Jaycee spokesman said, and if this is done, all contestants will be notified.

Entry fee for the contest is one dollar. All contestants must sign a declaration stating that they are residents of the Greater Victoria area and that they did not begin growing their beards until after Jan. 1, 1971.

Closing date for entries is May 17, and it is expected the judging will take place during the fair, May 24. The Victoria local of the Barbers' Union has agreed to provide 10 judges for the contest.

Persons wishing further information should phone 383-4521 between 11 a.m. and 3 p.m. Monday through Friday or write to the Jaycees, 207 Government Street. Application forms will also be available from local union barber shops.

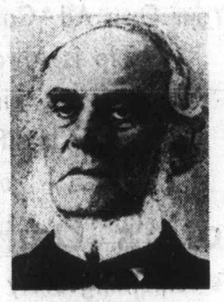

Douglas

Log Removal Lags a Little

A year ago, Victoria signed a contract with Foreshore Salvage Ltd. of Vancouver for the removal of logs from Gonzales Beach and Ross Bay.

Now, 12 months later, not one log has been removed from either beach and City Engineer Jim Garnett says he hopes someone else will come along with an offer to clear the beaches of logs.

No company official was available for comment, but Garnett said Friday Foreshore Salvage has encountered difficulties in constructing a vessel which it intended to use in the log-clearing operations.

There has been no loss of money to the city. The contract calls for total payment of $3,000 in monthly instalments of $250 as soon as work on the project began.

No Love in Return Lonely Clients Cry

NEW YORK (UPI) — Witness after witness testified at a public hearing Friday about paying hundreds of dollars to computer dating firms and getting no love in return.

Mrs. Dora Miller of Cataret, N.J., said her daughter, who has suffered a crippling curvature of the spine since birth, spent $395 for a service which promised many dates over a five-year period.

"She didn't get one date," Mrs. Miller said. "She got one call but she said the man was too forward and she hung up." The girl was denied a rfund, her mother said.

Stanley Petrarsky of New York said he spent $595 for a promise of a date every two weeks for three years. He received a list of five names from the company but met only one, who he said was incompatible with his expressed preferences.

He said he called another name, but, "I never got to talk to her. She was very rude, but I did talk to her two children. I've done better at singles bars or just picking a name out of a phone book."

★ ★ ★

They were among dozens who appeared at a public hearing called by state Attorney-General Louis Lefkowitz. The witnesses said the companies had not fulfilled their promise of finding compatible dates or mates.

Lefkowitz said his office had received "hundreds of complaints" about the dating services and said "something had to be done" but said he did not yet know what.

Stephen Milgrim, president of one service, Operation Match in Great Neck, N.Y., agreed with Lefkowitz that some legislation or regulation was needed.

"We feel we are offering a definite service to the public," he said. "We are appalled by the fact that there are operators who can trade on the good we have done and make a 'quick buck' ... giving the industry a bad name."

Ronald Melston, president of Scientific Dating Service, said no witness complained about his company but added he thought the witnesses were an unrepresentative group of those who used the service.

★ ★ ★

"Why didn't you call somebody down here who got married?" he said.

Three social psychiatrists also testified, questioning the possibility of matching people by computer.

Dr. Stanley Lehman, professor at New York University, said a large number of people were needed to operate such a service and "the computer is not going to perform any magic ritual that could not be done otherwise."

"A lot of rash promises are made, but the performance is nil," Lefkowitz said. "But if this (industry) is properly regulated it will be all right. It's a lonesome world for a lot of people."

New York Strangler

Up to her neck in rhinestones and rose quartz set in gold is model wearing latest in elegant chokers and earrings. This set, by Kenneth Jay Lane of New York, sells for just under $100.—(CP)

Stamps Foster Reunion

ST. LOUIS (AP) — William Biggers of suburban Overland has been reunited with a daughter he had not seen in 40 years, because the two developed a common interest in stamp collecting.

Biggers said he had not seen his daughter, Margery Van Doren of Alexandria, Va., since he was separated from his wife in 1930.

Mrs. Van Doren, 49, said it was not until she joined the American Philatelic Society in April that she found a clue to his whereabouts.

The woman said she noticed a name similar to her father's among the 23,000 names in the stamp society's directory and wrote to the man, thinking he might be a relative.

"Perhaps you can imagine the shock when I received the reply that he was my father," she said.

Mrs. Van Doren visited Biggers and his present wife during the Christmas holidays.

Liberation Day

MONOKLISIA, Greece (UPI) —Despite bitter cold and rainy weather, the women of this community of 5,000 inhabitants enjoyed a day of feminine rule Friday.

As they have done for centuries on Jan. 8, men stayed at home, caring for babies and doing the cooking and washing up.

Women, on the other hand, roamed the streets and coffee houses drinking the amiseed spirit, ouzo, playing cards or singing and dancing.

Women also organized their own police to insure men remained home. Any man caught outside his home had to pay a fine or was drenched with cold water.

Monoklisia is a town near the Bulgarian border. Its inhabitants are the descendants of refugees who came from Asia Minor when the Greek population was chased out of Turkey in 1922. They brought with them the tradition of a day of feminine rule, which anthropologists believe is based on the legend of the Amazons, the women warriors.

Others claim it is connected with the worship of the god Dionysus and the death of Orpheus, a legendary musician who was killed by the female followers of Dionysus known as Meanads.

But Friends Rally

Little Girl Taunted For Act of Charity

SWEETWATER, Fla. (UPI) — The chants of "nigger-lover" faded into phone calls of praise Friday for 11-year-old Mary Perkins, who spent her $10 Christmas fund on poor Negro children.

"All kinds of help is coming in now, from older people, teen-agers and younger kids," reported Mary's mother, Isabel Perkins.

"Mary is so happy. This has restored all of her faith. She feels safe now."

★ ★ ★

"People have been calling from everywhere, from all over Miami and south Florida, ever since they read about what Mary did and what happened," said Mrs. Perkins.

"The calls ... all say the same thing — they're sorry about what happened but they think Mary did a wonderful thing."

The pretty sixth grader, who is white, broke into her Christmas bank after reading in a newspaper about a black family being evicted just before Christmas, and the policeman who put up $36 he had saved for Christmas to get the family a room for the night.

★ ★ ★

Mary spent the money she had saved for presents for her parents on presents for the four children of the black family. She sent the money to a newspaper, and when a story appeared about Mary's good deed, a group of white youngsters in this little town on the edge of the Everglades outside Miami began harassing her.

They beat her once, on Christmas day, and gathered outside her house to chant obscenities and "nigger-lover."

★ ★ ★

Mrs. Perkins said police at first told her they could not help, but then a constable filed charges against four of the teens accused of beating Mary. The mayor also stopped by the house to comfort the family, and offers of help came from county police.

"Now I think things will blow over," Mrs. Perkins said.

New Fashion Given Leg Up

Long and Short of It Is Very Short Indeed

PARIS (AP) — Despite a Siberian winter, some Paris fashion mentors are pushing shorts so skimpy they would turn heads at sun-basked summer resorts.

It's far from a groundswell fashion trend yet, but there are hints that some major houses presenting collections at the end of January will be going along with "le short."

So far they have turned up mainly at Paris night clubs and cabarets in what seems to be a revolt against the midi and the maxi-boosted by the ready-to-wear industry as a replacement for what is left of the miniskirt.

Girls lunching at chic bistros or supping at discotheques display the shorts under long fur or wool coats. The shorts come mainly in black velvet or pleated satins in a wide range of colors.

Such ready-to-wear houses as Daniel Hechter, Sonia Rykiel and Cacharel are championing the cause. Some haute couture houses seem to be falling in line, but reluctantly.

Dior has none of its main collection on sale now, but its two boutiques have four models. One is in red satin, another in jet sequins, a third in a Deauvil navy blue sailor suit, worn with a double-breasted blazer. The fourth is designed as bloomers.

★ ★ ★

Jean Patou has none on sale currently, but plans to design some for his next collection. The Patou boutique, however, displays a striped black and white jersey shorts suit.

The year 1970 was one of fashion anarchy and contestation. Hemlines took a double plunge, first to midcalf and then to the ankles.

"Le short" was making inroads as the new year came in, but one fashion-conscious Parisienne said: "I think they're absolutely stupid — and cold, too."

Canada Group Names Director

TORONTO (CP) — Flora MacDonald, former national Progressive Conservative party organizer, says she has been named the first executive director of the Committee for an Independent Canada.

Miss MacDonald said Thursday in a telephone interview from Kingston, Ont., that she hopes to arrange a two-month leave of absence from her job at Queen's University to take on the new position.

★ ★ ★

The committee was started last September by such people as Walter Gordon, former Liberal finance minister, E. A. Goodman, Conservative party organizer, and Eamon Park, an official of the United Steelworkers.

★ ★ ★

It now has 12,000 members and has collected $23,000. The committee was set up because of concern about the number of takeovers in business and industry by non-Canadian companies.

Miss MacDonald, now an administrative assistant in the department of political studies at Queen's, spent nine years as a national Conservative organizer.

REMEMBER
Metro Toyota Ltd.
624 Finlayson off Douglas
386-3516

Aluminum
STORM WINDOWS
SPECIALTY FINISHERS
LTD.
Furniture Repairs
Refinishing—384-4612

GIGANTIC
STOCK REDUCTION SALE

LADIES' SPECIALS
A 3-IN-1 COAT

CROYDON — All-wool tweeds. Weather-proof with a zip-in Borg lining. ONLY $39.95

BIG REDUCTIONS on new arrivals from Rogant of England. Beautiful tweed suits and coats.

REDUCED PRICES on
Crimplene Dresses, Slacks and Pant Suits

DALKEITH SWEATERS AND SKIRTS WITH BLAZERS

MEN'S SPECIALS

Tailored-to-measure suits, jackets, slacks. Full selection of cloths on sale. Reg. $130.00, NOW ONLY $99.50

SPORT JACKETS. A beautiful selection, just in by air freight.

HARRIS TWEED, ONLY $39.95

MAGEE IRISH TWISTS, ONLY $55.00

Large Stock Sale on Suits
Odds and Ends, from $25.00
$125.00 Values $89.50
Other Suits, $100.00 values, from $79.50

JOHN McMASTER
MEN'S AND LADIES' CLOTHING LTD.
1012 FORT STREET EASY PARKING PHONE 384-4712

Every Girl About to Get Married Should Know About

Classified Ads!

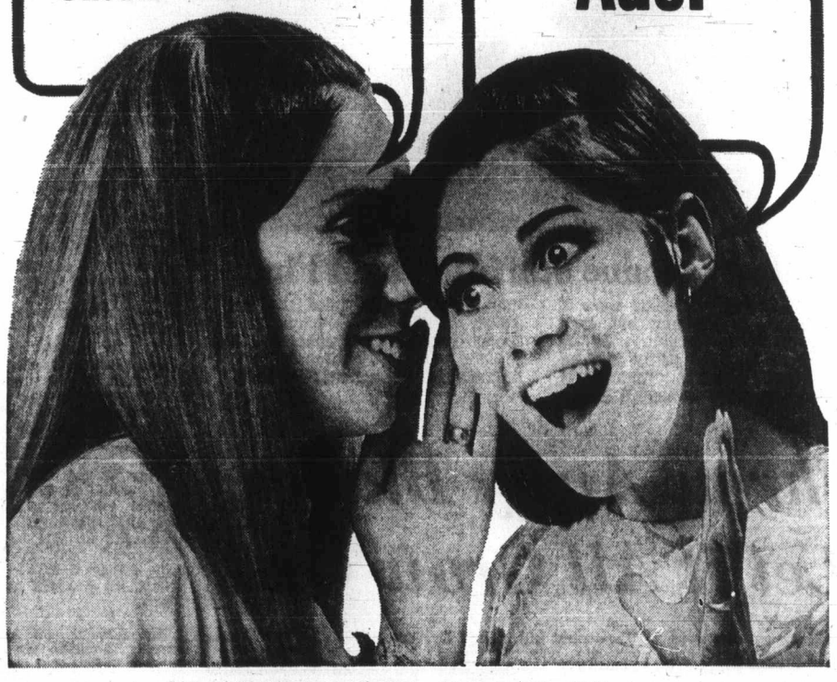

Listen! There's so much for a girl to do. Classified ads can help in so many ways. Selling or trading those items you'll no longer need — a classified ad of your own will bring shoppers right to your door. Buying items for your exciting new life together — the classified columns of Victoria's daily newspapers are a complete shopping guide for new or used items to rent or buy.

To Place Your Own Ad—Call 386-2121 Classified Dept.
Help is Always on Hand
in
The Classified Section
of
Victoria's Daily Newspapers
"That's something every smart girl should know!"

The Bride Whose Radiance Is Most Remembered ... shopped Miss Frith

Your wedding day demands the best ... the personal attention of the Miss Frith Bridal Salon Staff ... the opportunity to choose from the largest selection of bridal gowns and accessories on Vancouver Island ... the Miss Frith touch of a bridal book and a blue garter, supplied free... a Polaroid picture of the bride taken in our Bridal Salon to give friends and family a glimpse of your enchanting gown!

Remember too, Miss Frith has Fashions for all the Bridal Party!

LONG and SHORT GOWNS from 50.00

Bridesmaids GOWNS from 40.00

Somehow, Brides who shop at Miss Frith seem more enchanting!

Miss Frith Fashions
1619 Douglas St.
383-7181
Easy Parking
Convenient Terms

But Washington Tells Them to Get Out

Women Flee 'Communist' Canada for U.S.

By STEPHEN SCOTT

NEW YORK (CP) — "We are going to try everything in our power to rebuke our Canadian citizenship . . . to get rid of it.

★ ★ ★

"I don't like the governments of Canada, especially in Manitoba which is a communist government."

So says Lucy Abolins, 27, who is acting as spokesman for three Winnipeg women of Latvian extraction who have fled "communist persecution" in Manitoba and unsuccessfully sought political asylum in the United States.

Lucy (her real name is Lucija), her mother Viktorja, 50, and sister Aino, 20, arrived here Dec. 12 and since Dec. 21 have been supported by the International Rescue Committee.

★ ★ ★

The committee, whose main function is to help refugees from communist countries, and the U.S. immigration service could find no basis for their claim that they fear communist persecution in Canada. A state department spokesman said in Washington, however, they appeared sincere in their belief.

The state department has denied the right of asylum and given them until Jan. 14 to leave the country.

Lucy said in an interview Thursday that Premier Ed Schreyer of Manitoba is a communist and admits it, the New Democratic Party is communist—"that's an historical fact"—and Prime Minister Trudeau runs a totalitarian government that is national socialist or at least socialist.

★ ★ ★

She said her life has been threatened by communists and "I fear for my life." But she could give no concrete examples of threats.

While "Canada is not my country—I want no part of it"—the three of them don't know what to do next.

"We'll go to any free country, but I'm not sure anybody will take us because we have been turned down by the United States.

"I don't understand it. The whole thing is a farce. They told us that asylum applied only to people from communist countries. Why didn't they tell us that when we first asked for help three weeks ago?"

They have the right of appeal but Lucy is vague how to go about that. A rescue committee spokesman said he could see no grounds for appeal.

★ ★ ★

The committee issued a statement saying that it acted on purely humanitarian grounds.

"Canada has an unblemished record as the resettlement country of tens of thousands of refugees from communist East Europe and has recently given asylum to thousands of refugees from Czechoslovakia," it said.

The committee had helped because it felt that the women were in a "highly emotional state and should not be left without funds and shelter."

Snowdon Link Ridiculous Claims Young Socialite

GSTEIG, Switzerland (UPI) — British socialite Lady Jacqueline Rufus-Isaacs, 24, denounced as "absolutely ridiculous" Friday the report of a romance between herself and Lord Snowdon, husband of Princess Margaret.

"I am very upset by all these unfounded rumors," she said at the winter vacation chalet where she is staying in this tiny Swiss ski resort.

"It is all absolutely ridiculous," she said. "And to say that I visited Lord Snowdon when he was in hospital more often than Princess Margaret is nothing else but malicious."

Lady Jacqueline came to Gsteig, a 60-telephone village in the valley below the fashionable resort of Gstaad, with her brother Lord Erleigh and some friends two days ago for a skiing holiday. She and her brother are staying at the Chalet Pfruendli, owned by Englishman John Marsh, a friend.

A report in the New York Daily News said Lady Jacqueline had come to Switzerland to "sort herself out" because of an alleged romance with the 40-year-old Snowdon.

"This is all so ridiculous," Lord Erleigh said, speaking after his sister said she did not wish to add anything to what she had already said.

The report also was denied in London by a spokesman for Princess Margaret and by Lady Jacqueline's parents, the Marquess and Marchioness of Reading.

"It is really all very simple, although extremely upsetting," Lord Erleigh said.

★ ★ ★

"Lord Snowdon's family have lived in the same village as my family for some time and they have known each, the two families, for at least 20 years," he said.

"It is obvious that we all see quite a bit of each other during the odd weekend," he said.

Lord Erleigh continued:

"One of my brothers is in the commercial film business and as Lord Snowdon himself is connected with this line, they also know each other quite well. He often comes over to dinner and we also have dinner at his cottage now and then.

"As a matter of fact, the American press seems to have it in a bit for Lord Snowdon," he added.

Lord Erleigh said it was "nonsense" to say his sister and Lord Snowdon began a romance when they attended a party after the premiere in London of the movie The Magic Christian, as reported by the newspaper.

★ ★ ★

"Jackie was with Lord Sopwith, Tommy Sopwith, and Peter Sellers and a whole group of people. Lord Snowdon was one of 20 in this group," he said.

"There have been all these stories about an alleged problem which is most unpleasant," Lord Erleigh added.

"We are all very upset by this latest rumor which is fully and completely unfounded."

Lord Snowdon was home at Kensington Palace in London recuperating from surgery while Princess Margaret and their two children were with Queen Elizabeth and members of her Christmas-New Year holiday party at Sandringham, a royal country estate.

Cabbage Roles for Christmas

Holubtsi is Ukrainian name for these cabbage rolls being prepared by Lena Thomson, left, and Anna Korolyk, for tonight's celebration of Christmas by Victoria's Ukrainian community. Wednesday was their Christmas, according to Julian calendar, but dance is scheduled for tonight at POs' Mess, Naden. Women prepared at least a dozen special dishes Friday.—(William E. John)

Ann Landers

Dear Ann Landers: Our son is four months old. Before he was born my husband and I decided if we had a boy we would name him Gregory Dennis. My husband's name is Gregory and my father's name is Dennis. My brother's name was also Dennis. He was killed in Vietnam in 1965.

We started to call the baby Denny from the day he was born. He looks very much like my brother. I thought this would please my folks but it has just about killed my mother. She says we must call our son by another name because she can't stand the constant reminder of her own boy who died so young.

I think this is selfish of my mother. After all, we selected the name because we like it and we wanted to honor the memory of my brother. This problem has reached the point where my mother refuses to come to our home unless we abide by her wishes. My husband and I need a non-relative to decide whether or not we should bow to Mother's demands? Will you help us, please? — **Mom Versus Mom.**

Dear Versus: Call the boy Greg. Your mother's wishes should be respected.

Junior Is a Problem

Dear Ann Landers: I married Larry five years ago. I was 21, he was 31 — divorced with a 10-year-old son by his first wife.

We now have two little girls of our own. Larry, jr. has always been a problem when he visits us. He is a mixed up kid, moody, terrible temper and no one can get along with him. I have bent over backwards to be pleasant but I have failed to get the boy's confidence and I am through knocking myself out. I've tried to be nice and it doesn't pay, so now I ignore him and he ignores me.

Last July Larry's ex-wife told him she can't manage the boy, that he is too much for her — he needs his father. So we took Jr. for the rest of the summer. I had a headache the whole time. All the while the boy's mother was having a ball, dating like a teen-ager and traveling all over the country.

Last weekend Larry told me we must take his son into our home. It seems Jr. has gotten himself in trouble with the law. The judge agreed to drop the charges and place the boy in his father's custody. If we don't take him he'll have to go to a detention home.

Options Limited

I can barely stand this kid for a weekend. What will happen if he's here permanently? Larry says he can't abandon the boy now and I'll just have to put up with it. Please tell me what to do. I want to keep my marriage together. — **A Wreck.**

Dear A.W.: You have very few options. You'll have to take the boy or separate from your husband. I urge you to get counseling and learn how to cope with the situation. Later the boy should get professional help. Jr. sounds like a disturbed kid who has had a rough time and is showing it.

□

Dear Ann Landers: I'm a young woman with three children. I have been living with a divorced man who promised he'd marry me before the first baby was born but somehow he never got around to it. I am sure he loves me and I know he adores the kids but I hate to go on living this way. His big hang-up is that he is afraid the marriage might get into the paper. Any advice? — **Single Mother.**

Dear Single: In Cook County when a couple files for a marriage licence, if they request that the record be kept out of the paper, their wishes are usually granted. Check with the Bueau of Vital Statistics in your county. If you tell them why you wish the item left out of the newspaper they will probably cooperate.

CLUBS

The Esquimalt Chapter IODE will hold a meeting at 12:30 p.m. Monday in Eaton's board room.

□

GUILD ELECTION

The Women's Guild of St. David's Church-by-the-Sea, will hold its annual meeting and election of officers in the guild rooms of the church, at 2:30 p.m. Monday.

□

ARCHIVIST TO SPEAK

Ainslie Helmcken, city archivist, will speak on A Centennial Gallery, at the meeting of the Women's Canadian Club to be held at 2:30 p.m. Wednesday at Newcombe Auditorium.

Veg-O-Matic

TV Ads Said False

WASHINGTON (UPI) — The U.S. federal trade commission issued false advertising charges Thursday against the makers of Veg-O-Matic, a food cutter, and Telex hearing aids.

The FTC said Veg-O-Matic television commercials claim the product will cut and slice raw carrots, ripe tomatoes and similar foods, but the packaged instructions warn: "Don't slice raw carrots, raw beets, lemons, oranges, ripe or overripe tomatoes. Veg-O-Matic is not intended to slice these foods."

★ ★ ★

The FTC said Telex hearing aids, contrary to their advertising, neither are new inventions nor have new mechanical or scientific principles, are not invisible when worn, and will not enable many people with hearing disabilities to consistently distinguish sounds in group conversations or amid background noise.

The agency said Telex advertisements also create the "false impression" that the firm offers free books on hearing disabilities with no strings attached.

Actually, the FTC said, names of people responding to the offer are given to dealers who send hearing aid salesmen to the respondents' homes.

★ ★ ★

Both FTC actions were proposed consent orders. The firms can sign them, agreeing to the allegedly deceptive ads without acknowledging guilt; or contest the case before an FTC hearing examiner.

The FTC said Veg-O-Matic is made by Popeil Brothers, Inc., Chicago. Telex hearing aids are made by the Telex Corp., Tulsa, Okla., the FTC said.

In Chicago, the Popeil brothers, Raymond and Samuel, said they would have no detailed statement on the FTC complaint until they had time to study it.

$24,000 Peace Prize

Nun to Use Cash For Leper Colony

VATICAN CITY (UPI) — Mother Teresa Boyaxhiu has returned to the slums of Calcutta carrying enough money in her tattered shopping bag to set up a new city for lepers.

The 60-year-old nun Thursday took back a cheque for $24,000 given by the Vatican in the first Pope John XXIII peace prize.

Pope Paul VI presented the prize to the Albanian-born nun Wednesday. She travelled from a Rome shanty town, where she shared lodgings with fellow nuns in the order she founded 26 years ago, to the Vatican for the presentation ceremony.

★ ★ ★

"I am most unworthy for the prize," she told newsmen before leaving, "but since it will be at the service of our poor people, I was glad to have it."

Mother Teresa said she would use the money to build a leper colony in the state of Madhya Pradesh on land donated by the Indian government. The colony will be called The Gift of Peace.

She built another such self-contained colony, called Town of Peace, in the state of West Bengal with the proceeds from the sale of a white limousine donated to her by the Pope during his visit to India in 1964.

★ ★ ★

She said she would like to build yet another of the colonies for the 35,000 lepers looked after by her order, the missionaries of charity. "Our lord will provide for it in his time," she said.

Although she and her more than 600 nuns have taken vows of the strictest poverty, Mother Teresa said: "We have never been it want. Neither we, nor our people. God had always provided for us."

Although she accepts land, buildings and benefits from the Indian government, she receives no official private assistance.

"Money I do not accept," she said. "Our work must not become official or artificial. It is a work of love."

The missionaries also work among aborigines in Australia, Palestine refugees in Jordan and in Ceylon, Tanzania, Venuzuela and even in the shanty town of Rome. The congregation has a house for novice nuns in London.

★ ★ ★

"We are bound to work only for the poor," she said. Being unwanted and unloved is for them the greatest suffering — even worse than being hungry and poor."

DOES THE HIGH COST OF DYING OFFEND YOU?

Are you one of the thoughtful ones who is concerned that your relatives may be swept with emotion into paying hundreds too much for your funeral, when such money could be put to far better use among the living? Are you disturbed by costly caskets, displaying of remains, etc.? Would you like to sit down in complete privacy with a form we will mail you, and record NOW exactly what type of funeral or memorial service you would like . . . whether you wish friends to send flowers or donate to a charity of your choice . . . whether you would like to donate your eyes or other tissue to help the living? Would you like to see MAXIMUM funeral costs in print, instead of MINIMUMS? Then get our folder. This is not a society for the poor. It is a society for the THOUGHTFUL . . . in all walks of life. Lifetime membership: single $5; entire family, $10. Get our free folder today.

Phone: 385-5214 (24 hrs.)

or write

MEMORIAL SOCIETY OF B.C.

P.O. Box 685, Victoria

Office hours: 10 a.m.-2 p.m. at 727 Johnson Street

Non profit, non-sectarian

Serving Vancouver Island, the Lower Mainland, the Peninsula and the Okanagan Valley. Over 35,000 members.

PROTEIN PERMS

Especially for Fine and Difficult Hair

The tremendous success of our Protein Permanents is due to satisfied clients. Top grade lotions only are used at budget prices all year 'round. Protein Permanents and healthy hair go together. No juniors to work on your hair here.

Phone 383-6015

Working Proprietor, Len Andrews of London, England

ANNAS TAYLOR BEAUTY SALON

1004 BROAD STREET (By Eaton's Carpark)

We Still Do

DISPENSING OPTICIANS

The many little services so much appreciated by our customers. Whenever your glasses need attention, drop in to one of our four offices where it is always a pleasure to serve you.

Prescription Optical

Four Offices to Serve You

Where Prices are Always Reasonable

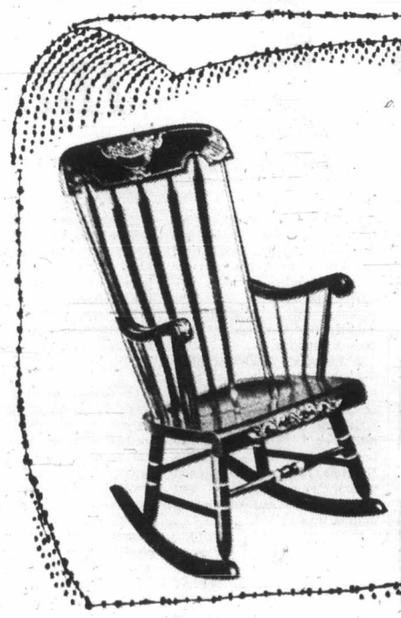

SAGERS' MAPLE SHOPS

ANNUAL JANUARY SALE

SAVE 20% on Brand Name COLONIAL FURNITURE

"Our Furniture Makes Your House a Home"

1802 GOVERNMENT 386-3841

MORGAN HI and LOIS KERRY DRAKE

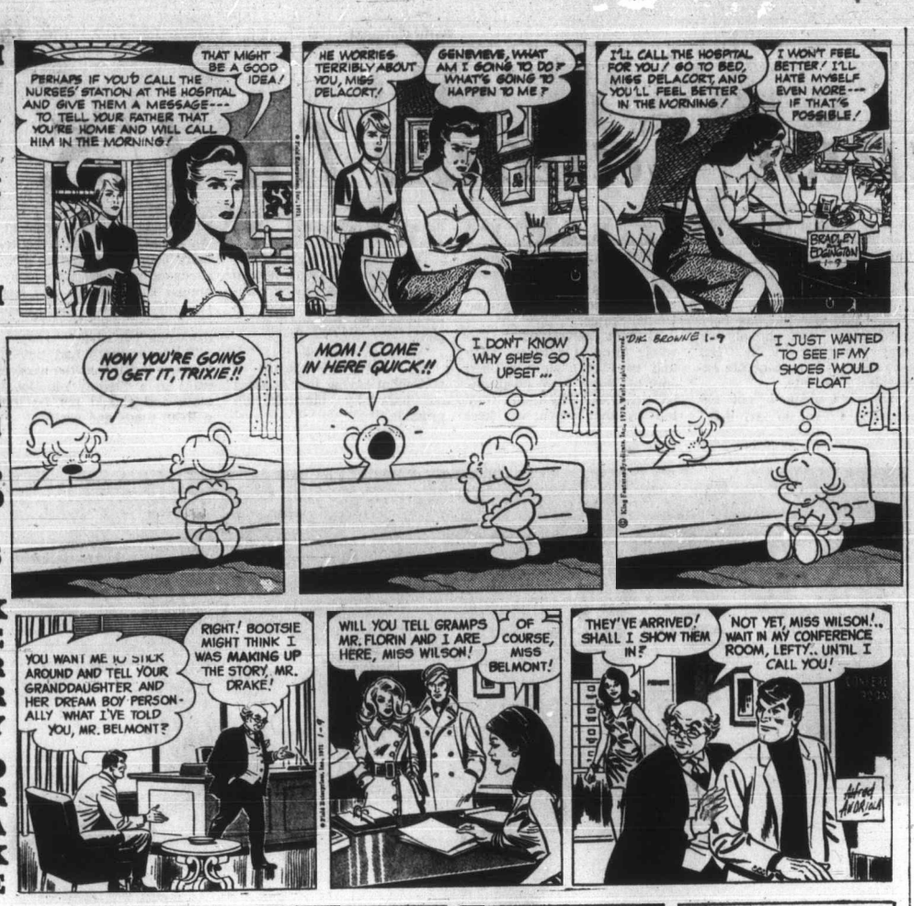

ARCHIE

LIL ABNER

JUDGE PARKER

BLONDIE

RIP KIRBY

POGO

MARY WORTH

M.V. Chesnut

Snow Harmful

While we do our gardening in the most favored spot in the whole of Canada, we DO have our spells of bad weather, even though the Victoria Tourist Bureau may not admit it, and it is important to know what to do for the welfare of our plants when the going gets tough. Heavy snows and prolonged periods of low temperatures are highly beneficial to the soil, but they can make a shambles of our gardens unless suitable precautions are taken.

An urgent job at this time of the year is to keep all pools and ponds filled with water, for the greater the depth, the greater the protection for the fish and the lily roots below. Severe frost will reduce the free swimming space beneath the ice, and shallow ponds could even freeze to the bottom, with disastrous results.

★ ★ ★

Shallow pools, 12 inches and under, can be protected to some extent by laying a few boards across and covering these with evergreen boughs or straw. Deeper pools can be treated in the following manner:

Allow a good crust of ice to form, at least an inch thick, covering the whole surface, then chop a hole in one corner about a foot square. Use your garden hose as a siphon to draw off enough water to lower the level by a couple of inches.

With the water level lowered, cover the chopped hole with a pane of glass or a bit of plastic held in place with bricks or stones. There will now be a layer of air trapped between the sheet of ice and the surface of the water, and this dead air is an excellent insulator.

★ ★ ★

The sheet of ice, too, acts like the grass roof of a greenhouse, keeping the water below snug and cosy. Needless to say, you have to get out there and repeat the performance between each thaw and freeze.

Snow has many virtues in the garden, and in parts of Europe it is sometimes called "poor man's manure" because of the revitalizing effect it has on tired soils. Because of the air trapped in it, a good cover of light, fluffy snow insulates and protects small and low-growing plants against the effects of low temperatures. The larch and evergreen trees make a delightful Christmas card picture when mantled in snow.

Trouble is, our kind of snow is never light and fluffy. It is heavy, wet stuff, with little or no insulating value and its sheer weight can do untold damage if our tree branches are allowed to carry this unaccustomed burden too long.

★ ★ ★

After such a snowfall, the wise gardener will visit his shrubs and trees to shake the branches with a rake or a crook-handled walking stick to rid them of the weight. You'll probably get a load of snow down the back of your neck in the process, but this is better than losing an irreplaceable branch from that specimen blue spruce.

Don't forget, too, to clear the hedge of its load of snow; I have seen a beautiful hedge, 15 years in the making, ruined overnight by the sheer weight of heavy, wet snow on its flat top. This is one reason — not the only one — why hedges should always be trimmed to a wedge shape, narrower at the top and with sloping sides.

Arthur Hoppe

Animals Take Over

Looking back, it can now be seen that the first portent of The Great Animal War was a brief news item that appeared in the closing days of 1970:

"**SAIGON** — Three porpoises trained by the U.S. Navy as underwater spies have arrived in Vietnam and are expected to go into action soon, military sources revealed today."

American troops had long employed combat-trained K-9 war dogs on search and destroy missions. And for years North Vietnam had been using elephants to move supplies down the Ho Chi Minh trail.

★ ★ ★

But now with elephants, dogs and porpoises all in the thick of the fighting, the next step was all but preordained.

"I have promised to bring our brave American boys back home," President Nixon told a meeting of the National Security Council the following month. "But who shall replace them on the battlefront of freedom?"

"Chimpanzees," said the chief of staff.

"I beg your pardon?" said the president.

★ ★ ★

It developed that the army, not to be outdone by the navy's porpoises, had long been secretly training chimpanzees in leadership techniques. They were now ready for combat.

"The Fighting Chimp Brigade," as it was called, quickly proved itself in action. Its members made ideal soldiers. They were loyal, courageous and never questioned an order.

By the spring of 1972, American forces in Vietnam consisted of 125,000 war dogs, 43,000 chimpanzees, 240 amphibious alligators and a flotilla of porpoises led by a killer whale.

The communist elephants had by now been reinforced by Soviet Siberian huskies, Chinese chows and cadres of spotted leopards, they being superb jungle fighters.

Again it was a stalemate.

★ ★ ★

But as The Great Animal War escalated, so did efforts to breed and train superior fighting animals. This culminated in an orangutang named George who could think and talk as well as a general.

You're the smartest animal in the world," said the chief of staff proudly, handing George his battle orders.

"If I'm so smart," said George thoughtfully, "what am I doing in the army?"

★ ★ ★

Once the question had been asked, the heresy spread. In no time, all the combatants had crawled, trotted, lumbered, crept or slithered back to the wilds. And even the porpoises had swum back to the sea to gambol in the waves as porpoises should.

Naturally, efforts were made by both sides to recruit young men in order to resume the war. But the efforts proved unavailing.

"If war isn't fit for animals," said each young man, shaking his head, "it isn't fit for me."

Marilyn Beck

Priorities Switched

Bet you'll see **Nancy Sinatra Jr.** pretty much ignoring her career and concentrating on motherhood now that she's become **Mrs. Hugh Lambert** ... It's starting to become something of a thing between **Lou Adler** and **Jennifer Salt.**

★ ★ ★

Folks in Hollywood are fascinated by what **Barbra Streisand's** doing on the East coast, revamping a floor of her Manhattan townhouse for young son **Jason.** I'm told the young'un's private wing will look like a New York candy store, complete with soda fountain, magazine rack, a gum machine, the works. And at a cost that I'm sure is many times more than the real thing.

★ ★ ★

If you bump into **Engelbert Humperdinck,** don't mention his cancelled ABC show. The Humperdinck camp is a trifle sensitive about that career setback. I'm told his mother has even put a stop to any press interviews for the time being, afraid that someone will question Engelbert about his fall from TV popularity. It seems silly that they're so touchy about the matter. Practically everyone who's become anyone in show business has had a flop somewhere in the past, be it a flop movie or play or TV show. And Engelbert certainly continues to get some prime-time exposure on the tube.

★ ★ ★

Things are looking up for **Bobby Warner.** During location of Million Dollar Kidnapping in Durango, a few months back, Bobby told me he was having trouble getting his acting career into high gear, meeting resistance from that segment of Hollywood headquarters who wanted nothing to do with anything or anyone connected with the war. The many readers who responded to that report, writing Bobby keep-a-stiff-upper-lip notes, should be delighted to know Bobby's been signed for a **Dean Martin** film to roll in February — that, too, shooting in Durango, Mexico. "That will keep me tied up about six months," the handsome ex-soldier says happily. "And then, as soon as Dean's film wraps, I'm supposed to start another with **John Wayne.**" Between Mexican trips, Bobby has been negotiating with Random House on the rewrites of his third novel.

Sydney Harris

Hate Aids Enemy

It is one of the great ironies of human history — not yet recognized by the impractical "practical" men who exercise political control — that violence, persecution and oppression only strengthen and solidify the very enemy they seek to subdue.

A European friend of mine the other night, stopping here for a few days prior to a tour of the U.S., asked me to comment on the new "black militancy." He wanted to know when the American Negroes began calling each other "soul brothers" and acting as a self-consciously unified group.

★ ★ ★

He saw nothing like that when he was last over here, a dozen years ago.

But, since the widespread white reaction against the civil rights movement and the failure to implement court decisions in many areas, the blacks have been brought together as never before in U.S. history.

The rise of black racism is the mirror image of white racism.

★ ★ ★

In something of the same way, the state of Israel can be said to have been created by Hitler. In the years before the Nazi persecutions began, Jewish consciousness was low, and diminishing. Many German Jews had assimilated (or so they thought) into the German culture; and Jews elsewhere in the world only mildly supported Zionism.

It was the virulent thrust of official anti-semitism in Germany that suddenly solidified the ranks of world Jewry and gave the tremendous impetus to the formation of the Israel state.

Without this dreadful exacerbation, it is doubtful that Judaism in the 20th century would have remained much more than a cultural and religious vestige for millions.

And now, in a grotesque inversion of roles, the Arab people have become — in their own eyes, at least — the persecuted and dispossessed, at the hands of the Israeli.

★ ★ ★

The astonishing revival of the Palestinian Liberation Movement, after languishing for 20 years, now threatens to capture the imagination and at least, tacit support of all Arab nations.

What is equally ironic here is that without the presence of Israel, the Arabs felt no real unity — indeed, quarrels among them were as deep and fractionated as any in the world.

The only thing that has brought them together is their common resentment and fear of Israel, which has overcome their own traditional enmities and suspicions.

★ ★ ★

The blacks could have been absorbed into the mainstream of American life long ago, the Jews would undoubtedly have refrained from transforming Zion from a dream into a political reality; and the Arabs would have gone their separate ways — without the tremendous external pressures forcing them to band together fiercely.

It is their "enemies" who have strengthened the very forces they sought to extinguish.

ful

ake a delightful
when mantled in
of snow is never
eavy, wet stuff,
ng value and its
ntold damage if
allowed to carry
en too long.

★

vfall, the wise
hrubs and trees
with a rake or a
tick to rid them
bably get a load
of your neck in
is better than
e branch from
ce.
clear the hedge
I have seen a
s in the making,
sheer weight of
flat top. This is
nly one — why
e trimmed to a
at the top and

ver

," said the chief
roudly, handing
attle orders.
so smart," said
ughtfully, "what
n the army?"

★ ★

question had been
heresy spread. In
the combatants
d, trotted, lum-
or slithered back
s. And even the
d swum back to
gambol in the
rpoises should.
efforts were
h sides to recruit
n order to resume
But the efforts
ailing.
isn't fit for an-
each young man,
head, "it isn't fit

hed

s become anyone
in the past, be it
gelbert certainly
n the tube.

. During location
ew months back,
etting his acting
om that segment
thing to do with
war. The many
g Bobby keep-a-
o know Bobby's
in February —
at will keep me
ex-soldier says
ilm wraps, I'm
ayne," Between
g with Random

my

n were as deep
ated as any in the
thing that has
n together is their
entment and fear
hich has overcome
raditional enmities
ons.

★ ★

s could have been
to the mainstream
life long ago, the
undoubtedly have
rom transforming
a dream into a
eality; and the
d have gone their
ays — without the
external pres-
ng them to band
rcely.
r "enemies" who
gthened the very
sought to extin-

386-2121

CLASSIFIED ADVERTISING

Vancouver Island's Largest Shopping Centre in Print

386-2121

Circulation, 383-0725
Sports, 383-7000
TELEPHONES
AFTER-HOURS
11:30 p.m. to 7 a.m.
Editorial, 383-4509
383-8309

BOX REPLIES

All replies to private box numbers available from 8:00 a.m. to 6:00 p.m. Monday to Friday inclusive.

* * *

OFFICE HOURS

Classified Counter, 8:00 a.m. to 6:00 p.m. Business Office, 9:00 a.m. to 5:30 p.m. Monday to Friday inclusive.

CLOSED SATURDAY

* * *

TELEPHONE HOURS

8:00 a.m. to 8:00 p.m. Monday to Saturday inclusive.

* * *

CLASSIFIED COPY DEADLINES

Regular classified advertisements may be placed at the counter, 8 a.m. to 5:00 p.m. on the day prior to publication, Monday to Friday inclusive. By telephone, 8:00 a.m. to 5:00 p.m. Monday to Saturday inclusive.

All classified semi-display copy must be in the possession of Victoria Press Ltd., 2631 Douglas Street, by 4:00 p.m. on the day prior to publication, with the exception that copy for Sunday Colonist must be in by 4:00 p.m. Friday.

FULL COVERAGE CLASSIFIED RATES

AGATE TYPE ONLY

One day 8c per word per day.
Three consecutive days, 7c per word per day.
Six consecutive days, 6c per word per day.
Agate headings and white spaces can be charged at the word rate (5 words per line).
Minimum advertisement 10 words and $1.00.
Each initial, sign, group of figures and abbreviation counts as one word.

All ads requiring a style other than that mentioned above will be charged by the measured agate line (14 agate lines equal 1 inch).
One day 38c per line, $5.32 inch.
Three consecutive days 33c per line, $4.62 inch.
Six consecutive days 28c per line, $3.92 inch.
National rate 43c line per day.
Ten per cent surcharge if more than one size type is used.

Birth Notices, $2.00 per insertion.
In Memoriam notices, Cards of Thanks, Death and Funeral Notices, not exceeding 12 lines, $3.25 first insertion and $2.40 subsequent insertions. Each additional line, 33c daily.

— — — —

Births, Deaths, In Memoriam Notices, Cards of Thanks not accepted by telephone.

SUBSCRIPTION RATES

Wherever carrier service is maintained, $2.50 per month.
Single copy sales price: 10c daily, 15c Sunday.
By mail: $3.50 per month; $10.00 per 3 months; $39.00 per year.
United States, $4.00 per month.
All other countries, $4.50 per month.
Sunday only, 25c per copy; $13.00 per year.
Mail subscriptions are payable in advance.
Authorized as second class mail, Post Office Department Ottawa.
Member of Audit Bureau of Circulations.

TERMS OF PUBLICATION

The Victoria Press Ltd. shall not be liable for no-insertion of any advertisement beyond the amount paid for such advertisement.

In the event of an error occurring the liability of Victoria Press Ltd. shall not exceed the charge for the space actually occupied by the item in question.

All claims on error in publication shall be made within 12 hours thereafter and if not made shall not be considered. No claim will be allowed for more than one incorrect insertion nor for errors not affecting the value of the advertisement.

All estimates of cost are approximate. Advertisers will be charged with space actually used.

All advertising copy will be subject to the approval of the Victoria Press Ltd., who reserve the right in its sole discretion to classify, reject or insert copy furnished.

Advertisements must comply with the British Columbia Human Rights Act which prohibits any advertising that discriminates against any person because of his race, religion, sex, colour, nationality, ancestry or place of origin, or because his age is between 44 and 65 years, unless the condition is justified by a bona fide requirement for the work involved.

While every endeavor will be made to forward replies to box numbers to the advertiser as soon as possible, we accept no liability in respect of loss or damage alleged to arise through either failure or delay in forwarding such replies, however caused, whether by negligence or otherwise.

CIRCULATION REPRESENTATIVES

Duncan, Chemainus
P. J. Rogers 746-6181
Lake Cowichan, P. Edwards 749-6771
Pt. Alberni, Mrs. A. Nilson 723-8312
Nanaimo, R. Lakey SK 3-2766

United States Representatives
MATHEWS, SHANNON AND CULLEN, INC.
New York, Boston, Chicago, Detroit, Philadelphia, Pittsburgh, Cleveland, Syracuse, Charlotte, Atlanta, Cincinnati.

DUNCAN BUREAU
262 Station Street (Hamilton Electric Building). Office and telephone hours 1 p.m. to 5 p.m. Monday to Friday, inclusive.
PHONE DUNCAN 746-6181

CLASSIFIED SERVICE FOR DUNCAN COWICHAN VALLEY CHEMAINUS RESIDENTS
Classified Ads phoned in to our Duncan office 746-6181 before 3:30 p.m. will appear in the following day's papers.

PHONE DIRECT
386-2121
TO PLACE YOUR CLASSIFIED AD

1 BIRTHS

DOYLE—Born to Mr. and Mrs. R. Doyle (nee Gold), 1617 McRae Ave., at St. Joseph's Hospital, on January 6, 1971, a daughter, Carrie Ann, a sister for Kevin.

5 DEATHS, FUNERALS

BLANCHARD—On January 8, 1971, Mr. Frederick H. Blanchard, of 14320-106B Avenue, Edmonton, aged 74 years, passed away. He leaves his loving wife, Violet; 1 son, Frederick, Victoria, B.C.; and 1 daughter, Mrs. J. R. (Margaret) McLean, Edmonton; also 6 grandchildren and 1 great-grandaughter.
Funeral services, Monday, 3:15 p.m., at Connelly, McKinley Funeral Home, Edmonton. Reverend Ray E. Leopard will officiate. Interment in Evergreen Memorial Gardens.

BRUCE — In Victoria, on January 7, 1971, Mrs. Margaret Henderson Bruce, of 1467 Walnut St., aged 91 years; born in Scotland, and a resident of Victoria for the past 72 years. She is survived by one son, Alexander M., and one daughter, Mrs. C. (Ella) Colvin, both of Victoria; three grandchildren, Barbara, Cathy and Bruce; two great-grandsons, Billy and Alex. She was a member of Emmanuel Baptist Church and the White Cane Club.
PRIVATE service in McCall Bros. FAMILY CHAPEL on Monday, Jan. 11, with the Rev. N. Archer officiating. Cremation. (Flowers gratefully declined.)

COX—At the Royal Jubilee Hospital on Jan. 6, 1971, Diana Catherine, widow of the late James Cox, 1407 Thurlow St., in her 94th year. Survived by 2 daughters-in-law, Mrs. Annie Cox, Victoria, and Mrs. Grace Cox, Vancouver; 4 grandchildren and 10 great-grandchildren.
Funeral service Monday at 1:30 p.m. in HAYWARD'S FUNERAL CHAPEL, 734 Broughton St., Rev. John Travis officiating. Cremation. Those so desiring may make donations to Centennial Church Memorial Fund.

LEE—On Jan. 6, 1971, in hospital in Victoria, B.C., Newton Lee, aged 38 years, of 548 Fisgard St., born in China and a resident here for the past 14 years. He leaves his mother, wife and daughter in Hong Kong.
Funeralservices will be held in the Thomson & Irving Funeral Chapel on Monday, Jan. 11, at 2:30 p.m., Rev. C. Y. Chow officiating, followed by interment in the Royal Oak Burial Park.

SCOTT — Suddenly in Victoria, on January 6, 1971, Mr. David Scott, in his 90th year, of 1238 Hampshire Rd., a pioneer resident of Victoria for over 60 years. He is survived by his wife, Violet; also three nieces and one nephew in Britain. He was a charter member of Britannia Lodge, AF & AM No. 73, BCR, an active lawn bowler in the CPR Bowling Club and a long time member of St. Andrew's Presbyterian Church.
Funeral service in McCall Bros. Chapel, Johnson and Vancouver Sts., on Monday, Jan. 11, at 1:15 p.m., with the Very Rev. Dr. J. L. W. McLean officiating, followed by cremation. (Flowers gratefully declined.)

WONG—On January 3, 1971, in Victoria, B.C., Wong Koy, aged 86 years, of 555 Herald Street. Born in China, and a resident of Victoria for over 60 years. He is survived by his son and a grandson in China.
Funeral services will be held in the Thomson & Irving Funeral Chapel on Monday, January 11, at 12:30 p.m., Rev. E. Ling officiating, followed by interment, Royal Oak Burial Park.

YAGER — Suddenly in Iran, Mr. Leonard Arthur Yager, aged 50 years. He leaves his father, Theodore, of Victoria, and one sister, Mrs. R. (Olive) Bowiby of Tacoma, Wash.
Funeral service in McCall Bros. Chapel, Johnson and Vancouver Sts., on Monday, Jan. 11, at 10:15 a.m., with Pastor A. J. C. Johnson officiating. Interment at Royal Oak Burial Park. (Flowers gratefully declined. If desired, donations may be made to the Middle East Foundation, c/o United Nations, New York City.)

CLASSIFICATION INDEX

VITAL STATISTICS
1 Births
5 Deaths and Funerals
8 Cards of Thanks
9 In Memoriam
10 Funeral Directors

NOTICES
11 Monumental
14 Announcements
15 Coming Events and Meetings
16 Catering, Banquet and Reception Rooms
17 Restaurants
18 Places to Visit
20 Lost and Found

EMPLOYMENT
21 Male Help Wanted
25 Male or Female Help Wanted
26 Female Help Wanted
27 Teachers Wanted
29 Situations Wanted Male
30 Situations Wanted Female
31 Situations Wanted Male or Female

BUSINESS SERVICES AND DIRECTORY
36 Business Services and Directory

PERSONAL SERVICES
32 Trade Schools
33 Bands, Musicians and Orchestras
38 Travel
39 Personals
40 Business Personals
42 Education
43 Dancing
71 Music Teachers

MERCHANDISING
60 Fuel
63 Timber
65 Building Supplies
70 Musical Instruments
77 Motorcycles
78 Bicycles
80 Boats and Marine
83 Aeronautical
92 Sporting Goods
93 Stoves and Furnaces
96 Cameras, Supplies and Photo Finishing
97 Furniture
98 TV, Stereo, Radio Sales and Service
99 Groceries, Meat and Produce
100 Miscellaneous for Sale
103 Miscellaneous Wanted
109 Miscellaneous to Rent
112 Wanted to Rent, Miscellaneous
115 Swaps
117 Antiques
119 Florists
120 Garden Supplies
125 Pets and Supplies
127 Chicks, Poultry, Hatching Eggs, Supplies
128 Livestock and Supplies
130 Heavy Equipment, Machinery
135 Farm Implements

AUTOMOTIVE
150 Cars for Sale
151 Foreign Import and Sports Cars
152 New Car Directory
154 Trucks and Buses
156 U-Drives and Auto Washing
158 Tires
160 Parts, Accessories
162 Auto Repairs, Service and Towing
164 Auto Body Work and Painting
166 Cars and Trucks Wanted
168 Campers and Trailers
169 Mobile Homes and Parks

ACCOMMODATION
175 Hotels
178 Summer Resorts
181 Tourist Accommodation
185 Convalescent and Rest Homes

RENTALS
190 Room and Board
191 Room and Board Wanted
193 Rooms to Rent
194 Rooms Wanted
197 Housekeeping Rooms to Rent
199 Housekeeping Rooms Wanted
200 Apartments to Rent, Unfurnished
201 Apartments to Rent, Furnished
203 Apartments Wanted
206 Duplexes to Rent
207 Duplexes Wanted to Rent
210 Houses to Rent, Unfurnished
211 Houses to Rent, Furnished
212 Houses Wanted to Rent
215 Halls, Warehouses, Stores and Offices to Rent

FINANCIAL
155 Automobile Financing and Insurance
230 Personal Loans and Insurance
233 Mortgage Loans and Insurance
234 Mortgages for Sale
235 Wanted to Borrow

REAL ESTATE
240 Business Opportunities
241 Business Opportunities Wanted
244 Revenue Property
245 Revenue Properties Wanted
247 Commercial or Industrial Properties
250 Houses for Sale
253 Country Homes and Properties
256 Waterfront Properties
260 Condominiums for Sale
263 Garages for Sale, Rent, Wanted
265 Houses Wanted to Buy
268 Listings Wanted
270 Exchange Real Estate
271 Lots for Sale
273 Property for Sale
274 Property Wanted
280 Acreage for Sale and Wanted
285 Up-Island Properties
290 Farms for Sale and Wanted
293 Gulf Islands Properties
295 Listings Cancelled

NOTICE OF COPYRIGHT

Full, complete and sole copyright in any advertisement produced by Victoria Press Ltd. is vested in, and belongs to, Victoria Press Ltd.; provided, however, that copyright IN THAT PART AND THAT PART ONLY of any such advertisement consisting of illustrations, borders, signatures or similar components which is, or are, supplied to Victoria Press Ltd. by the advertiser in the form of engravings, matrices, casts, etc., and incorporated in said advertisement shall remain in and belongs to the advertiser.

8 CARDS OF THANKS

On behalf of the family, we wish to express our thanks to relatives, friends and the McCalls for their kindness and many expressions of sympathy received during the recent loss of our Mother, Mrs. Anne Smedley. A very special thank you to all the nurses on Ward 4X of St. Joseph's Hospital. — Glenys Bowes and Howard Smedley.

My family and I wish to express sincere thanks for the kindness and sympathy shown us by our friends and neighbours in our bereavement, all cards are gratefully acknowledged. Also the contributions to the Heart Foundation in memory of my late husband Harry James. Our thanks also to Rev. Roberts. — Mrs. Beatrice James.

9 IN MEMORIAM

TAPPING — In loving memory of my dear Mother, Edith Bertha Tapping, who passed away January 9, 1947.
In my heart your memory lingers,
Always tender, fond and true;
There's not a day, dear Mother,
I do not think of you.
—Loving daughter Winnie.

10 FUNERAL DIRECTORS

YOUR COMMUNITY CHAPELS
Dedicated to Service

SANDS MORTUARY LTD.
Memorial Chapel of Chimes
Victoria, B.C.
388-5155—388-5156—383-7511

SANDS CHAPEL OF ROSES
Sidney, B.C. 656-2932

SANDS CHAPEL OF HEATHER
Colwood, B.C. 478-3821

Established 58 Years

McCALL BROS.
Funeral Chapels
1400 Vancouver Street
385-4465 — 385-4466 — 385-4467
Conveniently Located Floral Chapel and Private Chapels
Plenty of Free Parking Directly Opposite

MONDAY
BRUCE, Mrs. Margaret H.
PRIVATE SERVICE, FAMILY CHAPEL.
YAGER, Mr. Leonard A.
10:15 a.m.—FLORAL CHAPEL.
SCOTT, Mr. David
1:15 p.m.—FLORAL CHAPEL.

THOMSON & IRVING
Funeral Chapel
Est. 1906 — Formerly of Winnipeg
A Dignified and Understanding Service at Moderate Cost
PRE-NEED AT NEED SHIPMENTS
1625 Quadra St. Phone 384-2612

HAYWARD'S CHAPEL
Ready to carry out the Family's wishes, quietly sympathetically, with efficiency and dignity.
386-3505
734 Broughton St.
A. W. FRANCIS, OWNER.-MGR.

CHAPLIN'S FUNERAL CHAPEL
Kindness — Courtesy — Service
1155 Fort 384-5512

FIRST MEMORIAL SERVICES
Undertakers for the Memorial Society of B.C. — 384-7041.

11 MONUMENTAL

STEWART MONUMENTAL Works Ltd.
ESTABLISHED 1896
Memorial of Distinction
Marble fireplaces and tabletops.
1403 May St. 384-3452

MORTIMER'S MONUMENTS
ESTABLISHED 1877
"The Finest in Craftsmanship"
633 David St. — 383-6421

14 ANNOUNCEMENTS

ENROLL NOW. ALL TYPES OF sewing classes from basic to advanced. Including stretch, pattern fitting and freehand machine embroidery. Small classes individual attention. Starting dates from January 11. Sawyer Sewing Centres, 840 Fort Street. 388-6228.

GREATER VICTORIA DE MOLAY will be offering rides to senior citizens to and from city from 9-5, Saturday. 382-1473.

15 COMING EVENTS AND MEETINGS

ELKS BINGO
O.A.P. Hall
Government Street
Saturday,
Jan. 9 — 7:30 p.m.
1 CARD, $1.00
6 Cards, $2.00
Extra Cards, 25c Each
4 Good Neighbor Games
Door Prizes

OLD TIME DANCE
Saturday, 9-12. $1. Columbian Orchestra.

20 LOST AND FOUND

LOST YOUR PET? — HOMES wanted, found. SPCA. 383-0514.

LOST — BLACK CAT NEAR Northridge subdivision 479-6040.

HAVE YOU LOST YOUR CAT? Homes wanted. CPL, 598-5731.

20 LOST AND FOUND

LOST — 1 PAIR TARTAN PLUS 8'S, WITH MATCHING SOCKS AND SWEATER, ON LOAN FROM W. & J. WILSON. PHONE 383-7177.

LOST — IN VICINITY OF COLwood Plaza, beige tote bag containing knitting, thermos and personal documents. Please call 478-6393, after 5.

LOST—WEDNESDAY EVENING, white Samoyed pup, 6 months. Quadra-Tattersal area. Reward. 384-2239, 385-7761.

LOST, MONDAY ON FORT ST., black and white part-Persian cat. 382-5633.

LOST: PAIR OF GLASSES IN brown case, Government area. Reward. 384-9195.

LOST ON NEW YEAR'S EVE lady's glasses near Government or Johnson St. 384-4588.

LOST: PERSIAN CAT, BLACK and brown, Merriman Drive (Cedar Hill area) 477-3548.

LOST: WHITE FEMALE SAMoyed dog, Lake Hill area. Reward. 383-7640.

LOST — WHITE SAMOYED, 1 year, Royal Oak area. Reward. 658-5788.

LOST: GERMAN SHEPHERD female, 6 months, Keatings Cross Rds. Reward. 652-1572.

21 MALE HELP WANTED

ADVERTISEMENTS IN THIS CLASSIFICATION MUST COMPLY WITH THE BRITISH COLUMBIA HUMAN RIGHTS ACT SEE COLUMN 1

TRAIN TO BE A HEAVY EQUIPMENT OPERATOR
Learn to operate bulldozers, draglines, cranes, scrapers, loaders, trenchers, etc. Study at home followed by resident training at our modern facility in Miami, Fla. A high-paid career is open to ambitious men.
UNIVERSAL HEAVY CONSTRUCTION SCHOOLS
Dept. No. 2714
6627 82nd Avenue
Portland, Oregon 97220
Suite 205
or phone
VANCOUVER, 688-6326

COMMISSIONED SALESMAN TO WORK FRANCHISE, OWN TIME, ON JANITORIAL, SANITATION AND PAPER SUPPLIES. VICTORIA AREA — SMALL CAR REQUIRED. Retired or semi-retired pensioner applications considered. GOOD PRODUCTS — some established accounts. State age, experience, telephone etc., also club affiliations if any. Apply Victoria Press, Box 551.

EXTRA MONEY!
Here is a fast moving additional line sold to stores for resale. No investment! No collecting! Highest commissions paid weekly on orders received with full commission on plentiful repeat business. Write today for details in confidence to Home-Lite, Head Street, Dundas, Ontario.

WE NEED AGENTS!!!!!
Full time, part time, sideline. Age no barrier. Double your income. Sell guaranteed self-adhesive labels, in rolls, to supermarkets, bakeries, stores, offices, etc. Prepaid. Many repeat sales. Top commissions advanced, plus bonus, plus free gifts. New competitive catalogue available. Give full details. Write: Alexander Label Factory, 1275 E. Wellington St., Ottawa 3, Ont.

FILER FITTER
May require near future qualified fitter for our Victoria sawmill filing department. Must be fully capable to handle a shift. Rate $4.37½ per hour with complete welfare benefits available. Reply in writing stating experience, age and availability to Industrial Relations Supervisor, B.C. Forest Products Ltd., P.O. Box 310, Victoria, B.C.

OFFICE OVERLOAD IS INTERESTED IN YOU!
You are young (age 25-30 preferred), aggressive and want to expand your career. Car and previous selling experience necessary. Salary open. Contact Mrs. Green, 388-5565, Sat., Nov. 9, 9 a.m.-1 p.m.

WE REQUIRE THE SERVICES OF an experienced ready-mix concrete dispatcher for our operation located in the city of Victoria. Preference will be given to those who have had batching and driving experience. Salary commences with experience, all usual company fringe benefits. All replies to Victoria Press, Box 568.

SALES AND SERVICE VICTORIA AREA
Nationally known financial company requires a man for field sales and service. Minimum income $550, increasing to $600 or more. Position holds good, promotion opportunities and unusual added benefits. Phone 382-9167, Monday, 9 a.m.-9 p.m.

26 DISTRIBUTORS WANTED, HIGH commission potential. Immediate employment. To call on automotive and industrial trades in most parts of Island. Small investment required for stock. All replies held confidential. Reply to Extreme Pressure Lubricants, 1806 Clearbrook Rd., Abbotsford, B.C. 853-6669, 382-0795.

NAVAL RESERVE
Requires young men, aged 17-23. Also limited vacancies for ex-Regular Force P2 and below, E Tech, Adm Clk and Fin Clk trades. Contact Recruiting Office, HMCS MALAHAT, Monday and Thursday evening 7-9 p.m. 388-2241.

EXECUTIVE TYPE SALESMAN
Call 382-8234

10 MEN NEEDED AS DANCE teachers, interviewers and supervisors. Neat appearance, up to $125 week. Interviews from 2-4 p.m. at Fred Astaire Dance Studio, 723 Fort, downstairs.

HOUSEHOLD MAJOR APPLIANCE technician. Apply giving name, address, phone, age and experience in own handwriting. Applications treated with confidence. Victoria Press Box 534.

LIFE INSURANCE SALESMAN — Required immediately. No previous experience necessary. Must be bondable. Excellent salary plus commision and fringe benefits. For appointment please call 388-6681.

DRIVING INSTRUCTOR, PART-time, for driving school. Must have clear licence and undergo period of training. Hours: 4 p.m. - 6:30 p.m. Please reply to Victoria Press Box 554.

IMMEDIATELY
Required sales-minded, hard working, young man to learn the home improvement business. All replies confidential. Apply Victoria Press Box 563.

RESPONSIBLE MAN FOR PART-Time janitor work. Suits older man with other income. References required. Please reply Victoria Press Box 521.

PAINT STORE MANAGER, EXperience in management and paint knowledge compulsory. Phone for appointment for interview. Empress Paint Co., 388-6285.

WANTED: EXPERIENCED WORKing foreman for construction and home repair business. Apply Victoria Press, Box 552.

WE HAVE AN OPENING FOR A desk clerk and elevator operator. Must be experienced and mature. Victoria Press Box 571.

IF YOU ARE SATISFIED WITH $150, we don't want you. Our salesmen make $300 or more. All leads supplied. Call 386-8355.

21 MALE HELP WANTED

SALES OPPORTUNITY
ADAMS' BRANDS LTD., a division of Warner Lambert Canada Ltd., manufacturer and distributor of such outstanding products as Dentyne, Chiclets, Rolaids and Certs, has an interesting and challenging opportunity for an aggressive salesman responsible for calling on wholesalers and retail trade in the Vancouver Island area.
WE REQUIRE A MAN:
—with a high school education.
—experience selling in route sales or merchandising an asset, but not essential.
THE POSITION OFFERS:
—complete training program
—excellent salary and bonus arrangement
—personal advancement opportunities
—outstanding range of benefits
—company car and travelling expenses
Applications, providing full details of education and experience to be forwarded, in confidence, to:
Victoria Press, Box 548

MAN TO CARE FOR LIVESTOCK, must have experience in care of sheep, cattle and horses. 652-2761.

VAC. CLOSERS. APPOINTMENTS supplied. 385-7746.

25 MALE OR FEMALE HELP WANTED

ADVERTISEMENTS IN THIS CLASSIFICATION MUST COMPLY WITH THE BRITISH COLUMBIA HUMAN RIGHTS ACT SEE COLUMN 1

CAPITAL REGIONAL DISTRICT
Accounting Clerk
Salary $693-$843 per month (1970 Scale)
This is quite complex accounting work involving the preparation of a variety of financial statements, maintaining accounting records and performing other related duties as assigned from time to time.
Applicants should have considerable knowledge of the basic principles and standard practices of municipal or regional accounting and bookkeeping. Completion of Junior Matriculation supplemented by courses in accounting at a senior level, or considerable experience in office management and accounting or equivalent combination of training and experience, is highly desirable.
Written applications giving information as to education, experience, work history and references will be received by the undersigned up to 5 p.m. Monday, January 18, 1971.
Asst. Secretary-Treasurer
Capital Regional District
209 Burnes House
Bastion Square
Victoria, B.C.

BLOCK BROS.
INTRODUCES AN EXCITING NEW WAGE POLICY TO ALL PEOPLE WHO SUCCESSFULLY COMPLETE THE REAL ESTATE SALESMAN'S PRE-LICENSING COURSE.
A $400 MINIMUM MONTHLY GUARANTEE
This means that you can now enter the real estate field with all the initial risks taken by Block Bros. The opportunity to earn more remains yours. Your willingness to follow instructions and apply yourself will really determine your total earnings. Deadline for the next course in mid-January. For details call the office of your choice.
Ellwood Nault
1800 Blanshard St.
386-3231
Rene Rougeau
3636 Shelbourne St.
477-1841
BLOCK BROS. REALTY LTD.

K. MART
IS COMING AND NEEDS STAFF NOW
Positions are available in the following categories.
Experience essential
Camera Dept. Manager
Men's and Boy's Wear Dept. Manager
Sporting Goods Dept. Manager
Female Personnel Supervisor
Garden Centre Manager
These positions are permanent and will become available within the near future.
Apply in person to Mr. M. Seunik, S S. Kresge Co. Ltd., 1100 Douglas St.

MARRIED COUPLE REQUIRED for School Dormitory in the Gulf Island. Wife required to assume duties as Matron of the Dormitory. Husband to act as assistant and perform some outside duties and small repairs. Please make application to:
Mrs. J. R. Sturdy,
Secretary-Treasurer,
School District No. 64
(Gulf Islands),
Box 128,
Ganges, B.C.

WE REQUIRE ACTIVE SALES representative in every pollution conscious city, town and community on Vancouver Island to sell "GAL FRIDAY" laundry and cleaning products. This is an opportunity to perform a community service with excellent remuneration. For information please contact Reorn Marketing Service, 2012 Douglas Street, Victoria, B.C. Phone 383-6722.

MAKE 1971 YOUR BEST YEAR. An international company requires 3 sales people to complete our Victoria staff. Income up to $12,000 per year. No experience required as we give full company training. All leads supplied. For personal interview phone Mr. Chase, 10-12 a.m., 382-4296.

MEDICAL LABORATORY TECHNOLOGIST
Full or part-time medical laboratory technologist required for active private laboratory in Terrace. Must have C.S.L.T. registration or equivalent. Apply: Omineca Medical Laboratories, 4622 Greig Ave., Terrace.

PROPERTY MANAGER
(Experienced man and wife team)
To work with progressive apartment development company in Victoria. Salary commensurate with experience and size of building. Reply to Victoria Press, Box 546.

EXPERIENCED, AND RELIABLE middle-aged couple with no children. Caretaker for 35-suite apartment lot. References required. Victoria Press Box 566.

EXPERIENCED JANITOR AND janitoress for 4-hr. shift, 2-6 a.m. 6 days a week. Apply Bob's Janitorial Service. 386-7434.

GENERAL HELP FOR CLEANING, etc. 6 p.m. to 10 p.m. daily. $1.75 hour. Apply 2405 Douglas St.

26 FEMALE HELP WANTED

ADVERTISEMENTS IN THIS CLASSIFICATION MUST COMPLY WITH THE BRITISH COLUMBIA HUMAN RIGHTS ACT SEE COLUMN 1

CAPITAL REGIONAL DISTRICT
Clerk-Typist
Salary $344-$418 per month (1970 Scale)
Duties involve operation of switchboard, acting as receptionist, performing general typing and related clerical work as assigned from time to time.
Applicant should have a pleasant telephone manner and be able to meet and talk to the general public; should also have high school graduation or equivalent and some experience in general office clerical work and be able to type 40 to 50 w.p.m.
Written applications giving information as to education, experience, work history and references will be received by the undersigned up to 5 p.m., Monday, January 18, 1971.
Asst. Secretary-Treasurer
Captial Regional District
209 Burnes House
Bastion Square
Victoria, B.C.

AVON PRODUCTS
Two family incomes are essential today! You can help your family and not neglect them by selling AVON. You choose your time and hours. Call now. Mrs. G. Settler, 4000 Carey Rd., 384-7345.

A HOSPITAL IN THE MID-Vancouver Island area requires a fully experienced medical stenographer for their X-Ray Dept.
DUTIES:
—Prepare medical reports from radiologist (utilizing medical terminology)
—Receptioning and general office duties
QUALIFICATIONS:
—Must have proven ability in medical terminology
—Be able to type 60 WPM accurately
—Grade 12
—Dictaphone and Shorthand
Wage: $465.75 per month
Please apply to your nearest Canada Manpower Centre.

MEDICAL LABORATORY TECHNOLOGIST
Registered technologist for active equipped department in accredited 110 bed acute General Hospital on west coast. New hospital opening 1971. Salary $596 - $716. Qualification differentials and experience recognition. 37½ hour week with shared call back. Female staff residence. Travel allowance. Apply to Administrator, Prince Rupert Regional Hospital, Prince Rupert, B.C.C.

RECEPTIONIST TYPIST REquired for local chartered accountant. Pleasant personality, good grooming and mature telephone manner a must. Typing skills to include stencils, dictaphone and speed minimum of 50 w.p.m. Experience should include meeting the public and dealing with people in a confidential manner. Salary commensurate with experience. Victoria Press, Box 540.

LADIES READ THIS!
A career in Real Estate is exciting, challenging, financially rewarding. To be registered for the next course which begins in February, you must have your application in by January 13. If you have been considering a new career do pickup the phone to talk to Shirley Philps' and find out what it involves. 388-4401. Shirley Philps' Homefinders Ltd.

DENTAL RECEPTIONIST, TYPING and some bookkeeping experience needed. Applicants must be willing to learn and enjoy meeting the public. This position offers excellent working conditions and permanent employment Monday through Friday. Please reply Victoria Press Box 567, in your own handwriting stating qualifications and experience.

EXPERIENCED RECEPTIONIST-secretary required for dental office, prefer over 25 years. Full-time Monday-Friday. Reply in writing prior to January 10th stating experience and qualifications. Typing, shorthand and some credit experience desirable. Salary range $300 — comensurate with experience to Victoria Press Box 512.

RECEPTIONIST REQUIRED ON A permanent basis—4 hrs. per day—duties include answering telephone, dictaphone work, typing, filing and general duties. Some insurance experience helpful but not a requisite. Replies in confidence to Victoria Press, Box 544.

SITTER THREE WEEKS, MATURE conscientious lady to live-in, small home with 14-year-old student for 3 weeks starting Feb. 14. State qualifications and fee desired. Please reply to Victoria Press, Box 524.

EXPERIENCED B.C. LICENSED practical or nurse's aide required for relief night duty, 11:30 to 7 a.m., Monday thru Thurs. Interviews between 10:30 and 3 p.m., 130 Menzies St.

REST HOME IN OAK BAY. Practical nurse and housekeeping. Mature woman for Tues., Thurs. and Fridays from 7:30-12 noon. Sat. or Sun., 8 hours. 598-3021, after 5 p.m.

LUXURY HOME WITH RETIRED couple in modern, 7-room, de luxe apartment for capable, full-time, live-in housekeeper under 60. Salary $200 plus board and room. Permanent. 385-8554.

10 LADIES NEEDED AS DANCE teachers, interviewers, supervisors and receptionists. Neat appearance, up to $125 week. Interviews from 2-4 p.m. at Fred Astaire Dance Studio, 723 Fort, downstairs.

LARGE PRIVATE HOSPITAL REquires experienced nurses aides for 5 p.m.-9 p.m. shift and 9:30 a.m.-1:30 p.m. shift. Apply in person to 3690 Richmond Rd.

PANTRY MAID WANTED FOR Government House. Experienced mature person preferred. For interview, 384-4192, between 9-5 p.m. Monday through Friday only.

HAIRDRESSER WHO HAS SOME clientele would be interested in sharing shop or wages. Enclose photo and references. Victoria Press. Box 459.

WANTED: WOMEN TO WORK 4 days per week in farm egg grading station. Cordova Bay or Elk Lake residents preferred. Claremont Poultry, 658-5512 after 10 a.m. Monday.

EXPERIENCED FLORAL DEsigner wanted in new, attractive flower shop. This is a full-time position. Able to take charge. Perks Florist, 478-3750 evenings.

EXPERIENCED LIVE-IN HOUSEkeeper for couple and 3 children. Room and board plus remuneration. Phone 477-2885.

RELIABLE OLDER WOMAN FOR babysitting 1 year old girl. Live in or out. 384-8368.

WANTED: TELEPHONE CANVASser for power vacuum service. Victoria Press Box 579.

LIVE-IN BABYSITTER URGENTLY required. Room and board, plus remuneration. Phone 478-4420.

RELIABLE BABYSITTER REquired, my home, every Thursday and Friday. 477-5152.

EXPERIENCED HAIRDRESSER. Must have over 2 years. 479-3443.

DESK CLERK WITH RESTAURant experience. 385-6769.

26 FEMALE HELP WANTED

CLERK-TYPIST I
for the
PERSONNEL DEPARTMENT
City of Victoria
Salary range — $318-386 per month (1970 rates).
Applicants must have high school graduation or equivalent educational standing. Must be competent typists and have one year's general office experience. Will be required to act as a switchboard relief and mail clerk, and have the ability to operate or act as relief on auxiliary equipment such as folding and inserting machines and multilith. Must possess a pleasing personality with the ability to meet the public.
Applications in writing, stating age, experience, qualifications and telephone number, or on forms provided in the Personnel Office, will be received by the Personnel Director, City Hall, not later than Noon, Wednesday, January 13, 1971.

QUIET CONSCIENTIOUS PERSON as typist for local company, accurate typing essential, duties include invoicing stencils, filing and some telephone answering. Please apply in own handwriting to Victoria Press Box 565 stating age, marital status, qualifications and experience, also phone number and at least 3 references.

$96 WEEKLY. 4 ATTRACTIVE young ladies 19-25 (bonafide occupational qualification) with pleasant outgoing personality. Will be selected by European cosmetic firm to be trained as beauty cosmetician. No previous experience necessary. For personal interview, 384-3075.

HOMEWORKERS WANTED!
Make money at home, addressing and stuffing envelopes. Rush stamped, self-addressed envelope to: Archie Partanen, R. R. 1, Salmon Arm, B.C.

YOU'VE CHANGED MY MIND! I am wonderful, great, kind, generous, considerate, thoughtful, an all-around fantastic boss and a nice guy. Would you like to work for me, Mr. Daust? Call 385-1476 or 385-1477, from 10-10. P.S. 385-1476 or 385-1477. I'm also profitable.

KEYPUNCH OPERATORS
If you are a trained, experienced Keypunch Operator and interested in working part time day or evening shift, call today.
Office Overload Co. Ltd.
388-5565

EARN $10 AN HOUR AND MORE demonstrating wigs by party plan. Definite knack with hair, pleasing, out-going personality and car essential. Details: Wonder Wigs, P.O. Box 5043, Stn. B, Victoria.

ALERT, MATURE LADY FOR 4 hours daily, possible full time later in downtown Shop Food Store, experience preferred. Give full particulars and names for references to Victoria Press Box 569.

TELEPHONE SALES GIRL REquired. Must be extremely friendly and enthusiastic. Training provided. Apply 904-D Esquimalt Rd., 11-12 noon.

COMPANION-HOUSEKEEPER FOR semi-invalid lady. Practical nurse preferred. Must have transportation. Live-out initially. Suite supplied later. 658-8618.

PART-TIME BOOK-KEEPER, capable of handling tax returns and payroll, possible full-time position. Victoria Press, Box 542.

INSURANCE ADJUSTING OFFICE in Duncan requires experienced secretary. Phone 386-6184 or Duncan, 746-4495.

EXPERIENCED WAITRESS wanted. Good working conditions. Apply Mrs. Page, up to 2 p.m., 650 Yates St.

REGISTERED NURSE REQUIRED 11 p.m. — 7 a.m., Friday, Saturday, Sunday. Apply Aberdeen Private Hospital, 1450 Hillside Ave.

WANTED: HOUSEKEEPER, sleep in, or sleep out, good pay. Give age, phone number, address. Victoria Press, Box 523.

LIVE IN HOUSEKEEPER IN EXchange room and board. Prefer elderly lady. P.O. Box, 1521, Victoria.

LIVE-IN HOUSEKEEPER FOR elderly couple. Good home. 477-2828.

PART-TIME WAITRESS WANTED. Apply 727A Johnson Street.

EXPERIENCED GROCERY clerk. Victoria Press Box 560.

27 TEACHERS WANTED

ADVERTISEMENTS IN THIS CLASSIFICATION MUST COMPLY WITH THE BRITISH COLUMBIA HUMAN RIGHTS ACT SEE COLUMN 1

PROVINCE OF BRITISH COLUMBIA
has opening for
HALF-TIME TEACHER
YOUTH DEVELOPMENT CENTRE
Burnaby
SALARY: According to Teachers' Scale.
The Maples requires a Teacher with psychological background to represent the masculine role in working with children who are emotionally disturbed and have learning problems.
Applicants must be Canadian citizens or British subjects with a valid Teaching Certificate.
Obtain applications from Civil Service Commission of British Columbia, Valleyview Lodge, Essondale, British Columbia, and return NOT LATER THAN January 20, 1971.
COMPETITION NO. 71:130.

SCHOOL DISTRICT No. 61
GREATER VICTORIA
Applications are invited from professionally certificated personnel for a part-time senior secondary Home Economics position commencing February 1, 1971.
Apply to District Superintendent of Schools, School District No. 61 (Greater Victoria), P.O. Box 700, Victoria, B.C. Telephone 592-1211, Local 278.

29 SITUATIONS WANTED MALE

WIDOWS, PENSIONERS, HANDIcapped! Gardening, painting, minor jobs in carpentry, plumbing, electrical. Very reliable, very reasonable. No job too small. Please call 598-1945.

"HANDYMAN"
Fencing, gardening, clean-up, yards, basements, etc. All types cement work. Odd jobs. Please call 386-9577. Free estimates.

MACHINE DESIGN DRAFTSMAN, 6 years with manufacture of sawmill equipment, desires position in allied field. Please contact 384-8267.

DUTCH LANDSCAPE GARDENER
Clean-ups, rearranging, new designs, shrubs, rock walls, rock work 592-1972.

PROFESSIONAL PRUNING AND gardening or any job around the house. Free estimate. 384-3861 or 383-4818.

PAINTER
Clean tradesman, big or small jobs. 383-5906, 477-5132.

MATURE COMMISSION SALESman available. Excellent references. Please phone 386-0972.

ACCOUNTING, BOOKKEEPING, payrolls; weekly, monthly service. Reasonable rates. Phone 383-3955.

SECURITY GUARD OR WATCHman competent, references. Ste. 1-610 Avelon Rd.

CARPENTERING, NEW OR REpair, in home or shop. Reasonable. 479-6782.

STUDENT WITH TRUCK DESIRES any moving, hauling, and trucking, odd jobs. 478-3837.

FENCING, CARPORTS, REPAIRS. Free estimates, 592-1972.

GARDENING, CLEAN-UP, AND odd jobs. 382-5057.

Sell sporting goods you no longer use with a low-cost Classified Ad

30 SITUATIONS WANTED FEMALE

BABYSITTER PROBLEM? FRObel-Montesori School. Ages 2 years and up. Unique pre-school program. Transportation available.
3174 HARRIET RD. 384-2817

PRACTICAL NURSE, EXPERIenced with elderly and handicapped. Live-in or out. Commence with duties soon. Victoria Press, Box 572.

YOUNG LADY WILL CLEAN, cook or type in your home once a week or twice a month. (10-3). $10 day. Phone Fran, 382-5621 evenings.

ESQUIMALT, NORMA COURT. Loving day care given to infants and pre-schoolers. $3 per day. References. 386-0317.

WOULD LIKE TO BABYSIT child under 3 in my home. Lodge Ave.-Cloverdale School area. 386-6280.

FOR SENIOR CITIZENS, COMpanion-nurse-housekeeper, drivers license. Phone 383-0014.

DAY CARE NURSERY, COLWOOD school area. $3.00 a day. Phone 478-4840.

EXPERIENCED CHILD CARE, MY home, near Oak Bay Theatre. References. 598-1649.

WOMAN LOOKING FOR LIGHT housekeeping, sewing and mending. 386-6677.

MATURE LADY WOULD SHOP, cook mid-day meal, 3 hrs. for elderly. Prefer Fairfield. 384-2429.

RELIABLE HOUSEWORK DONE by German lady, $2 per hour. Own transportation. 383-6508.

EARNEST WOMAN WILL DO housework, own transportation, $2 hour. 385-2845.

WILL GIVE LOVING DAY CARE to a pre-school child, in my home. South Oak Bay. 384-1561.

WILL DO HOUSEWORK, 2 OR 3 days a week. Victoria Press, Box 556.

HOUSEWORK, HOUSE CLEANING. Ph. 478-1417.

STENO WORK OR GENERAL typing, my home. 598-1579 after 5.

LOVING CHILD CARE, MY home, Langford. 478-5254.

LADY WISHES DAY WORK, ANY kind, or babysitting. 382-2910.

31 SITUATIONS WANTED MALE OR FEMALE

RETIRING FROM CANADIAN Forces 25 years in April, 1971. Security and Military Police. Desire employment as man and wife team in motel maintenance or as domestic-chauffeur for private home or estate. Also interested in industrial security, travelling, tourism, etc. Resume and references as required. Please reply to MWO Alex G. McLean, 2 School Street, Anderson Park, CFB Borden, Ontario.

COUPLE, MIDDLE-40'S, NO CHILdren, non-drinkers, want to manage motel up-Island or mainland preferred. Experienced. Victoria Press, Box 575.

COUPLE, MIDDLE 40's, NO CHILdren, non-drinkers, to manage motel. Full-time basis preferred. Experienced. P.O. Box 5227, Station B, Victoria, B.C.

33 BANDS, MUSICIANS AND ORCHESTRAS

THE PAUL TERRY QUARTET
Booking for dances in 1971. Versatility in style and sound. 385-6370 or 384-9271, 5:30-8:00 Monday to Friday.

REQUIRED IMMEDIATELY, VERsatile trio with vocals. Popular rock, some Country and Western. Please reply Victoria Press Box 522.

HAVE J.G.A., PLAY STEREO music, weddings, office parties, dances. 478-2468.

36 BUSINESS SERVICES AND DIRECTORY

Books

POOR RICHARD'S USED BOOKS
Bought — Sold — Exchanged
923 Fort, 384-4411 106 W. Burnside

Cabinet Making

FOR BEST QUALITY CABINETS and low prices phone 479-6218.

Carpenters

GENERAL REPAIRS, ALTERAtions, additions. Fast, courteous service. Free estimates.
W. EARL EBY 385-0040

SAVE $ NOW
Dining or bedroom additions, sundecks, carports, repairs, free estimates, plans and permit. 383-5205.

ALL TYPES OF CARPENTRY, 25 years experience. D. Fowlie. 386-2803.

FRAMING, SUNDECKS, STEPS, painting. Reasonable. 384-7740, after 5 p.m.

STEPS, CARPORTS, ANY FRAMing or finishing work. Reasonable, references. 384-9167.

QUALITY WORK AT REASONable rates. Additions, renovations. Estimates, plans. Glover, 656-3745.

REMODELLING, REPAIRS, CABinets, built-ins, expert finishing. Prefer small jobs. 652-2920.

CARPENTER REPAIRS, ALTERAtions and small jobs. Reasonable. 385-6217.

REMODELLING, ALTERATIONS, cabinets, rumpus rooms and cement work. Reasonable. 479-6980.

CABINETS, BASEMENTS, GENeral carpenter. J. Peaker, 479-4063.

SMALL JOBS MY SPECIALTY
Howie 478-4705

Carpet Cleaning

CARPETS AND UPHOLSTERED furniture cleaned in your home or at our plant. Guaranteed and reasonable. Bob's Janitorial, 386-8215.

Carpet Dyeing

CARPET AND UPHOLSTERY DYEING
Carpets and upholstery dyed in your home or at our plant. Guaranteed. Free estimates. Bob's Janitorial Service. 386-8215.

Carpets and Linoleum

S S
THINKING OF NEW FLOOR COVERING?
SIMPSONS-SEARS has VICTORIA'S finest and most complete selection of WALL-TO-WALL, INDOOR-OUTDOOR or ROOM-SIZE RUGS as well as LINOLEUMS and TILES. SATISFACTION GUARANTEED . . . Installation by our own craftsmen, and YOU CAN CHARGE IT! Phone for free estimate. SIMPSONS-SEARS, 388-9111.
S S

For immediate in-home service for samples and estimates of carpets, linoleum or tile call Bob Carrie, 382-5111. No obligation.
Standard Furniture Co.
737 Yates Street

CARPET CLEARANCE DIRECT FROM MANUFACTURER. ROLL ENDS AND PIECES IN FINEST WOOLS, ENGLISH PROPYLONS AND SOME NYLON. INSTALLED AT LESS THAN RETAIL. FOR FREE ESTIMATES PHONE MR. BELL, 386-2450 or 384-9668 EVES., CONTINENTAL FURNITURE, 851 JOHNSON.

B.&E. FLOOR COVERINGS LIMITed. Carpets, linoleum tiles and seamless floors. Free estimates. Satisfaction guaranteed. 3947-A Quadra Street. 479-1617.

HOURIGANS CARPETS AND Linos Ltd. Carpets, vinyls, linoleums, ceramic tiles supplied and professionally installed. Free estimates. 715 Pandora. Phone 386-2401.

ROGERS CARPET SERVICE. Wall-to-wall installations, repairs, binding and fringing. Free estimates. 384-2439.

CARPETS, LINOLEUM, TILE, professionally installed, reasonable rates. Satisfaction guaranteed. 385-8959.

36 BUSINESS SERVICES AND DIRECTORY

Carpets and Linoleum

CARPET BINDING IN YOUR home or our shop. Call Island Carpet Service. 479-1401.

CARPETS, LINO, AND TILE PROfessionally installed. 479-5752.

Cement

DE GENDT-BIRKETT CEMENT contracting. Diamond Saw Cutting, Industrial and Commercial. Free estimates. Drain and sewer work. 388-6960, 385-5020.

384-8306 FRANK POLITANO 383-3495
Cement, sewers, No. 7 drains, patios.

Cleanup Service

TWO YOUNG, RESPONSIBLE men have large truck. Will do basements, compost, cleanup and general hauling. Trees removed. Very reasonable. No job too small. Butch. 386-7316 anytime.

FREE ESTIMATES ON BASEments, yard clean-up, also pickup and delivery. Reasonable rates. 592-9537 or 382-4438.

A-1 CLEAN-UP SERVICE, GARages, basements, attics, eavestroughs or yards cleaned. We guarantee perfection. 382-0438.

FREE ESTIMATES
HAULING, CLEAN UP YARDS, basements and repair work. Walter Hanson 386-9618 anytime.

J & J ENTERPRISES
For light trucking and basement clean-up, scrap cut-up, odd jobs, at lowest rates. 382-1913.

BASEMENTS AND YARDS cleaned up. Fast service. Phone 652-1614 day or night.

FOR LOW COST RUBBISH PICK-up, general cleanup, light delivery, call Jim, 384-4237 or 385-8266.

FAST, REASONABLE CLEANUP anytime. Scrap metals bought, market prices. 478-7013.

ALL TYPES OF CLEANUP. FREE estimates. Alloyd Cleanup Service, 382-1020.

BASEMENTS, REFUSE REMOVAL, $5 and up. Phone 598-1531.

ALL TYPES OF CLEAN-UP WORK, big or small. Call Bob. 386-8215.

Contractors

W. CAMPBELL LTD.
General Contractors
Building Consultants
479-3904

Alterations — Repairs — Cabinets
WILLIAMS, BRAY & WILLIAMS LTD.
853 CORMORANT ST. 386-7741

FARMER CONSTRUCTION
Design — Renovations
388-5121

SEA KREST INDUSTRIES
Additions and Alterations
383-5205

LOG HOUSES, SHAKES, BRICKS and stonework, wood regraining. 598-4762, 478-2764.

DEL INTERIORS AND MODERNIZING
1006 Russell 384-1013

MOL CONSTRUCTION. HOUSE and commercial framing. General contracting. Repairs. 477-5092.

G. H. WHEATON LTD.
Repairs — Alterations — 382-2159

Delivery and Transfer

RON'S TRANSPORT. 477-8427. Pickup and delivery, moving. Reasonable rates.

OAK BAY TRANSFER — MOVing, cleanup. Low rates. 388-7581.

Dressmaking

CUSTOM DRESSMAKING. POLYester and crimpknit specialist. Quality plus. Prompt service. 384-3505.

EUROPEAN TRAINED SEAMstress. Quality dressmaking and alternations. 388-6017.

PROFESSIONAL SEWING, MENDing, free advice on alterations and dressmaking. 383-7754.

FASHION CRAFT SHOP
28 West Burnside. 385-1542

DRESSMAKING AND ALTERations. 382-5245.

INVISIBLE MENDING, CLOTHING, alterations, repairs. 478-7083.

EXPERIENCED DRESSMAKER. 385-6113.

Drywall

DRYWALL NEW, RENOVATIONS, repairs, ceilings textured, expertly done. Work guaranteed. Free estimates. 656-2367.

WALLBOARD, APPLICATION, taping, finishing, and texturing. Free estimates. 478-4973.

Electrical Contractors

RESIDENTIAL REWIRING
Electric heating, appliances installed. Hydro financing.
BUCKLE ELECTRIC
479-3941 385-8082

PETHO ELECTRIC
Special winter rate for electric heating. New and re-wiring. Free estimates. Financing by B.C. Hydro. 388-4016.

OLDER HOMES REWIRED — NO down payment. We finance through B.C. Hydro Plan.
EDDY'S ELECTRIC 385-7666

McCOY ELECTRIC
New and Older Homes
Rewiring Expert — Electric Heating
386-0822 or 479-7561 Eves.

R. PARTINGTON ELECTRIC
Free estimates. New construction. Rewiring. 382-9956.

Fencing

CHAIN LINK FENCING
D.D.P. ENTERPRISES — 385-1512

Floor Sanding

JIM DUNCAN
Floor sanding and finishing. Experienced workmanship. 385-0293.

SANDING AND FINISHING. FREE estimates, phone 656-4795 after 6.

Gardening

382-0201 PRUNING 382-0201
Fruit Trees Ornamental, Etc.

Gutter Cleaning and Repairs

DRAIN TILES — GUTTERS
Roofs repaired, renewed. Wet basement problems. Call anytime. Dependable Contractors. 386-8511.

DRAIN TILES, GUTTERS, ROOFS, wet basements, repaired, renewed. Call anytime, 382-1101, fully licensed.

GUTTERS, DOWNPIPES, TILES, windows, cleaned, repaired. Reasonable rates. Markem, 384-0881.

Insulation

VICTORIA ROOFING AND INSULATION CO. LTD.
Specialists in machine blown fibreglass insulation.
917 Fort St. 382-2331

Jewellers

WATCH MAKER
30 years' experience, requires trade work. Phone 386-6974. 2544 Forbes St., Victoria, B.C.

Landscaping

BARKER LANDSCAPING
Rock work, Patios, etc. Lawn specialists. Terms. 382-8323.

ROCK WORK, STONE FACING, patio lawns. Emil, 382-3714.

Masonry

BRICKWORK, STONEWORK, fireplaces, slate facing, retaining walls. Free estimates. 384-7551.

BRICKWORK, STONEWORK AND cement. By tradesman. 479-5373.

FIREPLACES, CHIMNEYS AND repairs. Ron Henson. 478-1557.

FIREPLACES, ROCK OR SLATE veneers. Sipkes Masonry, 385-1636.

Classified— Victoria's Largest Proven Market Place — Where Your Articles Sell Faster! Cost Less to Sell — 386-2121

Bruce Lowther

"Now, the new, improved version of our program . . ."

BUREAU OF USELESS INFORMATION: Friday's answer—In the gay halcyon days of **old radio,** Jack Armstrong was sponsored by Wheaties (you forgot?), his best friend was Billy Fairfield, Billy's sister was Betty and they all went to Hudson High. Rah Rah Rah!

Today's question is, to my mind, a fair amount of fun. The man on radio said, "Hello Duffy's Tavern where the elite meet to eat Archie the manager speakin' Duffy ain't here." What were the next three words he said, and what comedian played Archie? Think about it, folks. Answers Tuesday.

Saturday Highlights

C-4:00 p.m.—Pet Set, a new show, features stars and their pets—11.

C-5:00—New time for To Rome With Love—12.

C-7:00—New time for Gleason reruns, KVOS apparently having dropped Mission: Impossible—12.

Saturday Sport

NOTE: Many winter series return or start today, including a Canadian college sports report at 2 p.m. on Channels 2 and 6, Kaleidosport at 3 p.m. on the same channels, CBS Golf at 4 p.m. on 12 and the pro bowling tour at 4:30 on 4. Details of other regulars follow.

C-11:00 a.m.—The Seniors Bowl is another U.S. college football all-star thing—5.

C-1:30 p.m.—And the Hula Bowl is similar—4.

C-2:00—The Los Angeles golf open—7, 12.

C-2:00—College basketball, Arizona-Wyoming—11.

C-2:30—Pacific college basketball returns with Washington at USC—5.

C-5:00—NHL hockey, Pittsburgh at Toronto—2, 6.

C-5:00—Pro basketball, Seattle at Cincinnati—11.

Saturday Movies

11:30 a.m.—In Old Los Angeles (1948 Wild Bill Elliott action). Some goodies today, but this is one of the baddies—11.

C-3:00 p.m.—Cave of Outlaws (1952 western, another baddie), Alexis Smith, Hugh O'Brian—7.

● C-8:00—Bridge on the River Kwai (1957 anti-war Oscar winner, a must), Guinness, Hayakawa, William Holden, Jack Hawkins. Fourth and last showing this week—6.

8:00—Leave It to the Marines (1951), then at 9:15, Man from Cairo (1954), and at 10:45, King Dinosaur (1952). Forget 'em all—13.

9:00—The Stripper (good 1963 sad love story), Joanne Woodward. Her best movie by far—2, 6.

C-9:00—Namu, the Killer Whale (1966, fine for the children), Robert Lansing, several more but mostly the whale—5.

C-9:00—Secret Ceremony (poorish 1967 twisted-love stuff), Elizabeth Taylor, Mia Farrow, Robert Mitchum. If you must—8.

C-9:00—Farewell to Arms (1957 turkey, one of history's worst), Rock Hudson, Jennifer Jones. You must not—12.

11:15—Soldiers Three (so-so 1951 war is fun), David Niven, Stewart Granger, Walter Pidgeon—4.

C-11:15—What Price Glory (1952 Flagg-Quirt remake, a flop), Cagney, Dan Dailey—5.

11:15—Invisible Man Returns (1940, more fun than horror), Cedric Hardwicke, Vincent Price—7.

C-11:15—Shenandoah (good 1965 family western), James Stewart, Katharine Ross, Doug McClure, Glenn Corbett—8.

C-11:35—Secret Ceremony (see 9:00)—6.

C-11:45—Bravados (good 1958 revenge-western), Gregory Peck, Joan Collins, many more—12.

C-12:10—Agony and the Ecstasy (1965 Michelangelo disaster), Rex Harrison, Charlton Heston. I don't care if you write nasty letters, this is terrible—2.

● 12:45—The Mummy (1932 Karloff classic)—7.

1:00 a.m.—Right Cross (laughably bad 1950 boxer thing), Dick Powell, June Allyson—4.

1:30—Gorilla at Large (1954 circus suspense), Anne Bancroft, Raymond Burr, many more. Lots of talent but nothing happens.—12.

Saturday Radio

2:00 p.m.—The Metopera is Gluck's Orfeo Ed Euridice with Grace Bumbry, Gabriella Tucci, Roberta Peters—CBU (690).

2:00—Encore repeats a CBC special on West Indians—CBU-FM (105.7).

7:30—The weekly CBC program report—CBC.

8:00—The CBC Song Market finals—CBU-FM.

8:05—Gala has a tuneful program including Mozart, Richard Strauss and Ibert's Escales—CFMS (98.5)

Sunday Highlights

NOTES: Channel 2 starts a new science series (see below) and brings back New Majority at 4 p.m. Channel 4 has reshuffled its Sunday morning and afternoon programs now that basketball is back, with Here Comes the Brides shifting to 7 p.m.

C-12:00 noon — A report on Arab-Israeli peace chances—5.

C-2:00 p.m.—Debut of a five-part CBC science series wtih UBC geneticist David Suzuki—2.

C-3:00—The CBC reruns a look at Canada's north today—2.

C-4:30—NBC's review of 1970 news—5.

C-5:00 — Victoria meets Waterloo on University Challenge and makes it two wins in a row—8.

6:30—Homewood: the Romero guitar family—9.

C-8:00—Super Comedy Bowl, a variety hour plugging football, features Pat O'Brien, Jack Lemmon, John Wayne, Joe Namath, thousands more—2, 6, 7, 12.

C-9:00—Another Hart and Lorne comedy hour—2, 6.

● 9:00—Forsyte Saga fans should try the debut of Masterpiece Theatre, which presents the BBC's much-publicized First Churchills, about Winston's family—9.

C-10:00—A variety rerun led by Frank Fontaine—7.

● 10:00—Popular music fans should try NET Fanfare's tribute to Earl Scruggs, with Bob Dylan, Joan Baez, The Byrds—9.

Sunday Sport

C-10:30 a.m.—NHL hockey returns to CBS, with Philadelphia at Montreal. Babe Pratt is on KVOS at 10:15 and a film of the 1970 Stanley Cup final follows the game—7, 12.

C-11:00—Pro basketball, LA at Detroit—4.

11:00—College football: the American Bowl—13.

C-12:00 noon—Basketball, Notre Dame vs. Air Force—11.

C-1:15 p.m.—American Sportsman returns—4.

Program Schedules for Saturday

Programs subject to last minute changes by stations concerned.

CBUT 2	KOMO 4	KING 5	CHEK 6	KIRO 7	Time	CHAN 8	KCTS 9	KTNT 11	KVOS 12	KTVW 13
	Lancelot Link Lancelot Link Jerry Lewis Double Deckers	Tom Foolery Bugaloos Dr. Doolittle Pink Panther		Bugs/Runner Bugs/Runner Sabrina & Goolies Sabrina & Goolies	8:00 8:30 9:00 9:30				Bugs/Runner Bugs/Runner Sabrina & Goolies Sabrina & Goolies	
French Program French Program French Program	Hot Wheels Sky Hawks Motor Mouse Hardy Boys	H. R. Pufnstuf Hr Comes Grump Football Football	Pete's Place Music Shop Secret Service Animal World	Josie & Pussycats Globetrotters Archie Archie	10:00 10:30 11:00 11:30	Pete's Place Music Shop Secret Service Animal World		News (10:45) Treehouse Club Movie	Samson Globetrotters Archie Archie	
Youth Cinema Youth Cinema CBC Curling CBC Curling	Amer. Bandstand Amer. Bandstand Jean-Claude Killy Football	Football Football Football Football	Wrestling Wrestling CBC Curling CBC Curling	Scooby Doo Monkees Dastardly/Muttley Jetsons	12:00 12:30 1:00 1:30	Kids on Kamera Great Outdoors The Saint The Saint		Movie Movie Golden Years Farm Program	Scooby Doo Monkees Dastardly/Muttley Jetsons	
College Sports College Sports Kaleidosport Kaleidosport	Football Football Football Football	Skiing Film Basketball Basketball Basketball	College Sports College Sports Kaleidosport Kaleidosport	Los Angeles Golf Los Angeles Golf Movie Movie	2:00 2:30 3:00 3:30	I Spy I Spy Star Trek Star Trek		Basketball Basketball Basketball Basketball	Los Angeles Golf Los Angeles Golf Outlook World Tomorrow	
Bugs & Runner Bugs & Runner Hockey Hockey	Football Pro Bowlers Pro Bowlers Pro Bowlers	Basketball McHale's Navy I Spy I Spy	Bugs & Runner Bugs & Runner Hockey Hockey	Movie Wagon Train Wagon Train News	4:00 4:30 5:00 5:30	Come Together World of Sports World of Sports World of Sports		Pet Set Addams Family Basketball Basketball	CBS Golf CBS Golf Rome with Love Mary Tyler Moore	
Hockey Hockey Hockey Country Time	Outdoor Sports News Viewpoint Let's Make Deal	News News Death Valley Days Andy Williams	Hockey Hockey Hockey Country Time	News Hawaii 5-O Hawaii 5-O Mission Imposs.	6:00 6:30 7:00 7:30	Wrestling Wrestling Glen Campbell Glen Campbell		Basketball Basketball News To Tell Truth	Bev. Hillbillies News Honeymooners Honeymooners	County & Western County & Western Restless Gun Racket Squad
Gourmet Show Update Movie Movie	Newlywed Game Lawrence Welk Lawrence Welk Deadly Game	Andy Williams Adam-12 Movie Movie	Movie Movie Movie Movie	Mission Imposs. My Three Sons Arnie Mary Tyler Moore	8:00 8:30 9:00 9:30	Mary Tyler Moore Hogan's Heroes Movie Movie		Perry Mason Perry Mason College Swim College Swim	Truth or Conseq. My Three Sons Movie Movie	Movie Movie Movie Movie
Movie. Movie News Politics; Zut!	Deadly Game News News; Movie Movie	Movie Movie News; Movie Movie	Movie Movie News Movie	Mannix Mannix News; Movie Movie	10:00 10:30 11:00 11:30	Movie Movie News; Movie Movie		College Swim College Swim Roller Derby Roller Derby	Movie Movie Movie Movie	Movie Movie Movie Movie
Zut!; Movie Movie	Movie Movie	Movie Movie	Movie Movie	Movie Movie	12:00 12:30	Movie Movie		News	Movie Movie	Movie

Program Schedules for Sunday

Programs subject to last minute changes by stations concerned.

CBUT 2	KOMO 4	KING 5	CHEK 6	KIRO 7	Time	CHAN 8	KCTS 9	KTNT 11	KVOS 12	KTVW 13
	Farm Youth Smokey Bear Johnny Quest Cattanooga Cats	Ring; Life Signs The Answer Dean; Davey Insight		Discovery Day It Is Written Mormon Choir Why on Earth	8:00 8:30 9:00 9:30				Discovery Day 12 Replay Anchor Cartoons	
	Bullwinkle Discovery Basketball Basketball	Today/Tomorrow Gardening Comm. Workshop Lively Arts	Heart (11:15) Kids on Kamera	Dimension '71 Hockey Hockey Hockey	10:00 10:30 11:00 11:30	Heart (11:15) Kids on Kamera		News (11:15) Oral Roberts	TBA; Pratt Hockey Hockey Hockey	Football Football
Analog; Gardens Country Canada	Basketball Basketball Basketball; Sports Amer. Sportsman	Middle East McHale's Navy Movie Movie	Crossroads Under Attack Under Attack Country Canada	Hockey Hockey Stanley Cup Los Angeles Golf	12:00 12:30 1:00 1:30	Crossroads Under Attack Under Attack Oral Roberts		Basketball Basketball Basketball Basketball	Hockey Hockey Stanley Cup Los Angeles Golf	Football Football Football Football
David Suzuki One More Time North Today North Today	Amer. Sportsman Issues, Answers Issues, Answers Seattle Series	Movie Movie Movie Movie	Album TV Movie Movie Movie	Los Angeles Golf Los Angeles Golf Outdoors Seattle News	2:00 2:30 3:00 3:30	Album TV Movie Movie Movie		Voice of Calvary Kathryn Kuhlman Rex Humbard Rex Humbard	Los Angeles Golf Los Angeles Golf Page 12 Danny Thomas	Movie Movie Movie Movie
New Majority New Majority Audubon Hymn Sing	Golden Years Schoolhouse Untamed World Celeb. Bowling	Five Sides News Review News Review News Review	Horst Koehler TBA Audubon Gunsmoke	Face the Nation Wagon Train Wagon Train Wagon Train	4:00 4:30 5:00 5:30	Horst Koehler Question Period Univ. Challenge Gunsmoke	Sesame Street	Movie Movie Movie Movie	Face the Nation Steve McQueen 12 O'Clock High 12 O'Clock High	Movie Movie Movie Movie
Disney World Disney World Rainbow Country Bill Cosby	Challenge News The Brides The Brides	News Meet the Press Wild Kingdom Disney World	Gunsmoke Don Messer Rainbow Country Bill Cosby	News Lowell Thomas Lassie Hogan's Heroes	6:00 6:30 7:00 7:30	Gunsmoke Don Messer Untamed World Hee Haw	Sesame Street Homewood Homewood Face to Face	Movie Movie Movie Movie	News Arnie Hawaii 5O Hawaii 5O	Youth Speaks Youth Speaks Big Picture Bible Answers
Comedy Bowl Comedy Bowl Sunday at Nine Sunday at Nine	FBI FBI Movie Movie	Disney World Bill Cosby Bonanza Bonanza	Comedy Bowl Comedy Bowl Sunday at Nine Sunday at Nine	Comedy Bowl Comedy Bowl Glen Campbell Glen Campbell	8:00 8:30 9:00 9:30	Hee Haw Here's Lucy W5 W5	Kukla, Fran, Ollie World We Live In First Churchills First Churchills	Movie Outdoors 70s Scenario Ask Doctor	Comedy Bowl Comedy Bowl Movie Movie	Sacred Heart Living Pattern Insight Soul Subjects
Weekend Weekend News Politics; Movie	Movie Movie Movie; News News; Movie	Bold Ones Bold Ones News Twilight Zone	Weekend Weekend News; Movie Movie	Showtime Showtime News Suspense Theatre	10:00 10:30 11:00 11:30	Matt Lincoln Matt Lincoln News Wrestling	NET Fanfare NET Fanfare NET Fanfare	Door to Life News Laramie Laramie	Movie Movie Movie; News Merv Griffin	Christophers Voice of Church
Movie Movie	Movie Movie		Movie Movie	Suspense Theatre News	12:00 12:30	Wrestling Living Word		News	Merv Griffin Merv Griffin	

C-1:30—The Los Angeles golf open ends—7, 12.

C-5:30—Debut of Celebrity Bowling, which may never be mentioned here again—4.

Sunday Movies

C-1:00 p.m.—Beast from 20,000 Fathoms (1953 sci-fi, not bad). The stars are the special effects men and scriptwriter Ray Bradbury—5.

2:00—Three more KTVW turkeys, Man Bait (1952 Diana Dors) at 2, Man from Cairo (1954 George Raft) at 3:30, Shadow Man (1953 Richard Conte) at 4:40—13.

2:30—Stop, You're Killing Me (poor 1953 crime comedy)—5.

C-2:30—Wild Wild Winter (no-names 1964 romantic nothing)—6, 8.

4:00—Flying Tigers (1942 John Wayne)—11.

6:00—Dead Ringer (1964 Bette Davis horror fun)—11.

C-9:00—In Like Flint (popular 1967 spies), James Coburn—4.

C-9:00—Condemned of Altona (1963 ugly-family Sartre drama, a failure), Fredric March, Sophia Loren, Maximilian Schell, Robert Wagner—12.

C-11:20—Shenandoah (good 1965 family western), James Stewart, Katharine Ross et al—6.

C-11:45—Prince Who Was a Thief (silly 1951 Tony Curtis). The late show tonight on Toronto's CBLT was In Which We Serve—2.

C-11:45—The Swan (1956 romance), Grace Kelly, Alec Guinness. Could have been better but still pretty good—4.

Sunday Radio

4:00 p.m.—NHL hockey, Toronto at Detroit—CBU (690).

5:05—Remember When is for nostalgians—CJVI (900).

7:35—Opera Theatre: Verdi's La Forza del Destino with Martina Arroyo, Carlo Bergonzi—CBU-FM (105.7).

8:05—Opera Gala: Flying Dutchman—CFMS (98.5).

●—Recommended; C—Color.

36 BUSINESS SERVICES AND DIRECTORY

Millinery

HELEN'S
Custom Millinery, Dressmaking
1121 Vancouver 383-4212

Painters and Decorators

ISLAND DECORATORS
Painters Paperhangers
Spray Painters
Plaster Repairs
Convenient Time Payments
383-9059 Eves. 382-1479

CLARK AND PATTISON PAINTING CONTRACTORS LTD. Brush or spray. Paperhangers. Texture and vinyl work. Will do all or part of any job. Paint store. BAPCO, GENERAL and PRATT & LAMBERT paints, and rentals of all painters' equipment. Terms if desired. Phone 384-0443. 760 Bay St.

REPAIR
REMODEL
RENEW
Your home's beauty
Free estimates — terms
Ted Hill-Tout
598-4012 1920 Oak Bay Ave.

BROTHERS PAINTING AND DECORATING
Free appraisals, color consultant. All types of painting. All types of repairs. Commercial, farm, residential. Lowest rates. Terms. Work guaranteed. 479-6950.

WEBB AND SON
384-6827 — Paperhanging, painting. Quick, clean, reliable. First-class workmanship. 30 years' experience Victoria. Terms if desired.

"HOME PAINTERS"
No job too small
Free Estimates.
384-0912 478-4623

CARL ANDRIESSEN
Dutch Painter and Paperhanger
EXPERIENCED — LOW PRICES
1909 DUCHESS, 592-4093 or 598-3849

PAINTING AND DECORATING
Reasonable rates. Satisfaction guaranteed. Terms. 382-7885, 479-2473.

YOU BUY THE PAINT AND paper, I'll do the work. Satisfaction guaranteed. Reasonable. 383-5717.

SCANDINAVIAN
Painters and Decorators — 382-0713

Plasterers

FRED BLANCHARD & SONS
Plaster, stucco, drywall
Repairs, our specialty
656-3638 477-4953

STUCCO AND PLASTERING, quality work, reasonable price. Coleman Plastering Ltd. 598-3433.

STUCCO, DRYWALL AND IMITATION granite stone. Stan Olson, 383-0897 after 5 p.m.

STUCCOING, PLASTERING
Alterations. Reasonable. 479-4779

36 BUSINESS SERVICES AND DIRECTORY

Plumbing and Heating

ELECTRIC SEWEROOTER, cleans drains, fast and efficient. Jim Nott Plumbing and Heating Ltd. 382-9300.

FAIRFIELD PLUMBING AND Heating. New and contract work — repairs. Al Sharrocks. 382-5860.

SAND M PLUMBING
New Work - Alterations - Repairs
479-1312 Reasonable 383-9513

S. H. BROWN. 382-2747
Repairs, Remodelling — New Work

ROY'S PLUMBING REMODELling, new work, repairs. 383-6931.

NO JOB TOO SMALL. CALL FOR free estimates. 384-5850.

Repairs and Alterations

BIG OR SMALL, NEW HOMES, foundations, tile work, cement finishing, framing, cabinet work, arborite counters, mantels, doors, panelling, etc. Very reasonable prices. 388-4840.

Roofing and Siding

PARKER JOHNSTON LTD.
1314 BROAD STREET 382-9181
ROOFING INSULATION AT ITS Very BEST. Over 50 years' combined experience to stand the TEST

ROOFING, GUTTERS, DRAIN tiles, painting and clean-ups. Call Little John anytime. 383-5261 or 382-0532.

Stamps and Coins

BEAVER STAMP CO.
1081 FORT ST. (UPSTAIRS)
Good selection of German stamps, definitives, semi-postals and souvenirs sheets. Open Fridays and Saturdays, 10 a.m. - 5 p.m., 382-3923; Res. 386-1680.

Tailors

JANUARY SALE
All regular stock 20 per cent off
Slacks 15 per cent off
British Custom Tailors
1311 Blanshard 383-2632

Tree Service

INSURED
MT. VIEW TREE SERVICE
386-2547 479-8873
Topping, limbing, pruning, falling, shade and dangerous trees taken down, shrubs, trimmed, stump chipper. Free estimates.

HOUSTON TREE SERVICE
Free estimates. Insured. 388-9515.

PRUNING—SPECIALIZING IN fruit trees, ornamentals. Bruno von Schuckmann, 656-1990.

382-0201 PRUNING 382-0201
Fruit trees — ornamental, etc.

A-1 TREE SERVICE. 382-7744
Insured, free estimates

36 BUSINESS SERVICES AND DIRECTORY

Upholstery

RE-UPHOLSTERING BY EUROpean craftsman. Samples shown in your home. 385-8959.

Wall Washing

HAYWARD'S WALL WASHING
Free estimates. 382-0783

38 TRAVEL

M M M M M M M M M

HAWAIIAN APT.
For Rent
ISLAND OF MAUI
—Close to Napilli
—sleeps six adults
—Full kitchen fac.
—3 steps to beach
—Available Jan. 15th
Don't hesitate
Call J. Ranson, 479-5910
METROPOLITAN REALTY

M M M M M M M M M

CHARTER FLIGHT
Information Centre
Listings of all charter flights. One way flights to and from Europe. Also relative flights from Europe to Vancouver return.
383-1233

CHARTER FLIGHTS
For details of dates and prices, contact.
CHARTER FLIGHT CONSULTANTS
323 Yarrow Bldg., Victoria 388-4113

39 PERSONALS

SINCERE, UNDERSTANDING, knowledgeable, discreet male, 38, owns comfortable MOTORHOME for wonderful all-year TRAVEL-LIVING, wishes genuine companionpartnership of congenial, cheerful affectionate, plump female financially independent, unencumbered, non-smoker. Victoria Press Box 520.

RETIRED BUSINESS WIDOW, early 60's, active, sincere, honest, happy disposition, some means, enjoys dancing cards, sport travel, also quiet home life, interested meeting unattached gentleman under 70, same character, some means, some of same interests. Victoria Press. Box 514.

NOTICE: ANYONE KNOWING THE whereabouts of Joseph Edwin Volk formerly of Vancouver, British Columbia please contact Victoria Press. Box 576. Matter of urgent personal concern.

UNATTACHED LADY, EDUCATED, active, varied interests, own country home, would like to meet sincere, good natured gentleman, 60-70 of similar circumstances. Victoria Press Box 555.

MATURE LADY, RELIABLE WILL drive and accompany elderly or handicapped anywhere, anytime. Drive your car or mine. Reasonable. Victoria Press Box 574.

ARRANGE TRANSPORTATION from Weiler Rd. and Pat Bay Hwy. around 8 a.m. to Fort and Douglas. Leave Victoria about 5:10. 656-3625.

LIVELY DANISH LADY, MIDDLE 40s, wishes to meet respectable and active gentleman, same age group, social drinker only. Object companionship. Victoria Press. Box 545.

PENSIONER WOULD LIKE LADY pensioner or welfare to share own home, free rent. No phone calls. Apply Harry Seebold, 3717 Harriet Rd.

32 YEAR OLD TEACHER, NEW IN city, wishes to share a house with older intellectual gentleman, excellent references. 386-7953.

EVENING TELOPINION LISTENers, write your protests. Radio Branch, Dept. Transport, Ottawa. We need local information service.

LADY, 26, DIVORCED, WISHES companionship of unattached gentleman. Matrimony if suited. No triflers. Victoria Press, Box 550.

EDMONTON-BOUND GIRL offered coffee at Eaton's Jan. 4th, wearing maxi coat. Contact Jim, 384-8174.

ALCOHOLICS ANONYMOUS
If you have a drinking problem and want to quit, phone 383-0415

FREE ABORTION COUNSELLING service. 598-2122. Call again if no answer.

YOUNG MAN 21, WISHES TO meet attractive broad-minded girl 18-25. Victoria Press. Box 578.

YOUNG NEGRO, MALE, WISHES to meet ladies up to 30. Victoria Press, Box 561.

EDWARD
Please phone Ruby

40 BUSINESS PERSONALS

INDOOR PRIVATE POOL AND sauna. Open restricted basis, 9 a.m. - 10 p.m. daily. Information, 386-1212.

CLAIRVOYANT AND TRANCE medium. Questions answered, advice given. 386-3303.

40 BUSINESS PERSONALS

DIVORCE GROUNDS?
PRESENTLY SEPARATED?
CURIOUS ABOUT CANADA'S NEW DIVORCE LAWS?
As a public service, Universal Domestic Service Ltd. is offering at no cost, a limited number of copies of Canada's new
DIVORCE ACT
Only 1 per enquiry. Write for your free copy to:
Universal Domestic Services Ltd.
420 Yarrow Bldg.,
645 Fort St., Victoria, B.C. 388-7385

THE Y COFFEE SHOP
THE BEST SOUP IN TOWN

DON'T BE FAT! TRIM DOWN after the holidays with Streamline Diet. Lose 10 lbs. in 4 days on simple diet. Excellent results. If not satisfied money refunded. Full instructions only $1.00. Write: M. Joy, P.O. Box 172, Burnaby 1, B.C.

PLANNING A WEDDING? YOU may win full color photographic coverage (twelve 8x10 pictures, including album, at no charge). Full details available at TIVOLI STUDIOS in the Hillside Shopping Centre.

RISK'S UNINCORPORATED
Will do anything that you don't want to do yourself, whether personal or otherwise. All replies held in strictest confidence. Victoria Press Box 537.

IF YOU WANT TO BUILD A 2 bedroom home under $10,000 on your own cleared lot ready to move into write Box 1076 Courtenay, B.C. for further information.

VICTORIA HYPNOSIS SERVICES RELAXATION AND PSYCHO-CYBERNETICS CENTRE LTD., SUITE 8, 819 FORT ST. 388-9722.

CREATIVE PORTRAITS AND personalized wedding coverage. Eric Dowse Photography, 2186 Oak Bay Avenue. 598-2831.

HELEN'S
Sales on Bridal Gowns and Rental
1121 Vancouver 383-4212

42 EDUCATION

ENGINEERS STATISTICIANS
An advanced course in statistics is offered at the University of Victoria, beginning January 15.
Place: Room 108 Menaurin Building.
Time: 7:00 to 10:00, Friday and 9:30 to 12:30 a.m. Saturday. Alternate weekends, 5 sessions.
Tuition $70, textbook $14.60.
Applicants should have a knowledge of basic statistics. For registration contact L. D. Perkins, Room 214, Douglas Building. Phone 382-6111, Local 3197. Evening, 598-2984.

MALVERN AND WESTERHAM School, residential and day. Expert tuition—small classes. Grade 3 to 12, university entrance. 384-2923 or 598-5206.

TUTORING — PROFESSIONAL help by experienced teacher. French, Math, new and old method. 598-2331.

FINISH HIGH SCHOOL AT HOME. Canada's leading school. National College (BC), 1707 Carnegie Cres., Victoria. Ph. 477-4490.

43 DANCING

NO GIMMICKS, NO CONTRACTS. Learn to dance for all occasions. Join one of our beginner classes starting soon. Phone now, 383-4040. Elsie's Studio of Dancing.

60 FUEL

Wood and Sawdust

ALDER FIREPLACE WOOD, split and delivered, ½ or 1 cord lots. 478-4410.

CHERRY, $22; ALDER, $15; DELIVERED IN SOOKE. Delivery Victoria $5 extra. 642-3483.

MIXED FIREPLACE WOOD, chopped and delivered. Pickup truck full, $15. 479-4729.

FIREPLACE HARDWOOD, SPLIT and delivered, big cord $24. 592-7528.

KILN-DRIED SAWDUST, $10 LOAD. Not dusty. 478-1659.

63 TIMBER

WANTED — STANDING OR felled timber. Perry Bros. 478-2530

WANTED: TIMBER, STANDING or felled. Top prices paid. 598-5704.

65 BUILDING SUPPLIES

T11" Sabot kit $37.00
50' picket fence $33.00
50' lawn fence $29.00
2x6 work bench $ 9.60
Materials for 8'x10' green house. Complete $156.00
SAANICH LUMBER YARDS
3041 Douglas St. 385-2486
Night Phone 479-1423

SALE LUMBER SALE
SURPLUS STOCK
$38 per F. B. M. and up. Bring all your enquiries to us. FREE estimates, no obligation. We have every type of lumber to meet your requirements. Open all day Saturdays. 2735 Bridge St. 383-0441

65 BUILDING SUPPLIES

CUBBON LUMBER
1720 COOK 384-8181

LUMBER SHORTS

Per Bundle	6 ft.	8 ft.
1x1 12 pcs. Rough	$1.35	$1.95
1x2 12 pcs. Dressed	1.80	3.20
1x3 6 pcs. Dressed	1.08	2.16
1x4 6 pcs. Dressed	1.38	2.52
1x6 4 pcs. Dressed	1.32	2.32
1x8 4 pcs. Dressed	1.76	
1x10 4 pcs. Dressed	2.20	3.92
1x12 4 pcs. Dressed	2.64	5.12
2x2 6 pcs. Dressed	1.62	2.70
2x3 Each Dressed	.44	.52
2x4 Each Dressed	.44	.70
2x6 Each Dressed	.66	1.04
2x8 Each Dressed	.88	1.38
2x10 Each Dressed	1.20	1.74
2x12 Each Dressed	1.44	2.08
3x4 Each Dressed	.75	
4x4 Each Dressed	.95	1.50

8-ft. Lumber is Utility Grade
25 pcs. 2x4 8 foot Econo. 6.95
25 pcs. 2x4 10 foot Econo 9.95

ROLL ROOFING
2-Ply — 45-lb., 108 sq. ft. $2.99
3-Ply — 55-lb., 108 sq. ft. 3.99
90-lb. White, Green, Red, Black 5.29

ODDS-N-ENDS
12x12 No. 1 Ceiling Tile $7.99
4x8 — ⅜" Gyproc 2.39
4x8 — ½" Hardboard 1.39
4x4 — ¼" Hardboard .99
4x8 Prefin. VG Mahog. 2.79
4x8 Prefin. Mahog. No. 2 3.29
Gutter, 4x4 Cedar, per lin. ft. .60
1x10 Cedar Siding, per lin. ft. .07
12x12 Vinyl Asbes. Reg. .32 .21
We Cut Glass to Size at Cook St.
Totem Fire Logs 12 for $1.00

CUBBON LUMBER
OPEN 6 DAYS A WEEK
1720 COOK 384-8181

STEWART AND HUDSON BUILDING SUPPLY CENTRE
FLOOR COVERING BARGAINS
Long Luxurious Shaggy Shag Carpet, sq. yd. 5.99
Ozite Indoor Outdoor Carpet, sq. yd. 2.87
AMEROCK CABINET HARDWARE
Good selection of hinges, pulls and catches — all at half price
WALLBOARDS and PARTICLE BOARDS

4x8x¼" hardboard	1.39
4x8x¼"	1.99
2x4x⅛" peg board	.79
4x8x⅜" Gyproc	2.39
4x8x7-16" particle board	2.97
4x8x9-16" particle board	3.47
4x8x11-16"	3.97
4x8 prefinished mahogany	2.99
PLYWOOD CUTTINGS	
11x48x¼" sanded	.59
23x48x¼" sanded	1.19
23x48x⅜" sanded	1.39
11x48x⅜" sanded	.69
23x48x⅜" sanded	1.69
17x48x⅜" unsanded	.35
12x48x½" unsanded	.28

B. P. ROOFMASTER Shingles Sold and Installed

Open 6 days — 7:30-5:30
Charge—Budgets — 386-3211
400 Block Gorge Rd. East
STEWART AND HUDSON

S. J. PEDEN LTD.

NEW WALL PANEL
4x8 Heritage Elm — A true, natural woodgrain panel with a satin smooth finish. A quality panel at a low cost per sheet of only $8.49

4x8 FIR PLY

Unsanded		Sanded	
5/16	$3.39	¼	$3.99
½	$4.81	½	$6.55
⅝	$5.66	11/16	$7.75

CEILING TILE — WHITE
12x12 and 16x16—
64 sq. ft. carton $8.25
4x8x⅜" Gyproc $2.39
2½" Fiberglass Insulation—
100 sq. ft. roll $5.99
60 sq. ft. roll $3.59

PANELLING AND PARTICLE BOARDS
4x8 Unfin. V-G Mahogany $2.75
4x8 Pre-Fin. V-G Mahogany $3.15
4x8x¼ Aspenite $3.69
4x8x½ Particle Board $3.49

8 to 5 Monday Through Saturday
S. J. PEDEN LTD.
2855 Quesnel St. 386-3464

TRADE TOOLS
Albitol Concentrate the wonder concrete bonding agent. Permanent Cement for all small cracks and leaks. Tools for all trades. Plastering, Cement and Tile. Open Saturdays 'til 12.
ISLAND BUILDING SUPPLY CO. LTD.
350 Garbally Road 382-5178

SPECIAL DISCOUNTS
LUMBER — PLYWOOD
HOME BUILDING SUPPLY
220 Esquimalt Rd. 382-2211
IMMEDIATE DELIVERY SERVICE TO ALL GULF ISLANDS POINTS
WANTED — 25 SQUARES CEDAR shakes, 479-3507 after 7 p.m.
USED BUILDING MATERIALS OF all kinds. 642-3483.

65 BUILDING SUPPLIES

WHY PAY MORE?
6' LUMBER SPECIALS

1"x2" — .20	2"x2" — .25
1"x3" — .20	2"x3" — .37
1"x4" — .25	2"x4" — .44
1"x6" — .33	2"x6" — .74
1"x8" — .47	2"x8" — .98

1500 lin 2"x4" economy	$29.95
2"x4"x8' economy studs	.29
1500 lin. 1"x8" fir shiplap	$55.00
4'x8'x3/16" plywood DUS	$2.95
4x8'x¼" sanded plywood	$3.75
4'x8'x¼" Hardboard	$1.19
4'x8'x¼" Hardboard	$1.89
5½ oz. corrugated plastic panels white, green, clear and yellow. 26"x8' — $1.75 26"x10' — $2.

MUSICAL
INSTRUMENTS

ORGAN, SIX MONTHS 800; now $2995. Trades

INALD STONE 383-0239

T TONE VIOLIN MAG- inlaid with mother-of- red and adjusted by lo- Will accept $350, plus 867.

PIANOS and ORGANS — of MUSICIANS. ha Music Centre s 384-9131

'S MUSIC CENTRE ervice, Instruction ad St. 385-5242

DRUMS FOR SALE. 2 ms and floor tom plus for only $150. Phone 384- r Pat.

w! Maple Yamaha spinet Leslie speakers. PIANO AND ORGAN ST. 384-4623

ORGA-SONIC ORGAN riginal price $2700. Will 477-5102 after 5:30 p.m.

ACCORDION, 120 BASS. condition. $250 or best 398.

ROGERS DRUMS. TWIN bals, $350. 8 months old.

SIC AT ITS BEST" ianos from $195 - $495. usic, 707 Fort, 388-9632

HI-HAT 12" PAISTE 120 new, $50 or offers. 385-

IAN MUSIC CENTRE Ludwig drums, $350 384-9222

UNER and TECHNICIAN T REPAIR SERVICE MS 385-2524 or 385-3119

HERITAGE ORGAN, box. Beautiful condition.

FRAMUS GUITAR WITH $75 or nearest offer. 382- 5 p.m.

NEW 5-STRING BANJO, book, tuner, picks. 658-

ID HOLLOW BODY ectric guitar, new condi- 16.

BACK BASS AMP. 45 peaker. Kent bass guitar, 35.

E SET O.' DRUMS. $125.

D M-111 SPINET ORGAN, ondition, offers. 477-5542.

USIC TEACHERS

T WOOD MUSIC "DRUM CITY" m lessons and sales Burnside Rd. E. 4-2111 — 477-4044

ESSONS AT 700 LINDEN alified teacher. Victoria edallion winner and 84-4974.

DION AND GUITAR Instruments loaned to Phone Karl Heinz Hergt. ytime.

E MUSIC LESSONS ON ALL INSTRUMENTS L AND FAIRFIELD FORT — 385-8342

Y POPULAR PIANO. ns Results guaranteed. Ted Williams. 386-1252

RED PIANO TEACHER. Keating-Shelbourne and rea. 652-2490.

K GIVES GUITAR LES- your home, reasonably 3-7953.

MOTORCYCLES

N STOCK NOW ahas mini-Enduro H.P. — 132 lbs. $375 own —$18.50 Month, years. r a demonstration

LLINS MARINE SALES LTD. 5 Yates Street 382-1928

GREEVES!

st arrived. The s "PATHFINDER" Trails See Them at

BROOKLANDS otorcycle Sales t St. 383-5926

CLE CENTRE selection of used ycles. rices, top condition y terms.

LES BLOW'S OTORCYCLES uglas 384-7843

ke Kits from $77.77 and Stratton 3 hp $74.44 nditioned Go-Cart $125

LAWN HOSPITAL nson 386-8338

RTON 750 COMMANDO custom pipes, extra rail ork extensions, immaculate condition. 1100 miles. 592- 0 p.m.

VALVE SYSTEMS FOR Bultaco, Hodaka. Steen C chemical oil. TITION HODAKA SALES n Avenue 479-5298

1971 SUZUKIS Here January 25 erick Motorcycles Ltd. ns Ave. 383-0823

N MATCHLESS MOTOR- est offers. To be seen at nment.

NDA 50. EXCELLENT. age, helmets. New Tire.

I. 74, COMPLETELY RE- ngine and transmission, omized. 598-4217.

TI, GOOD CONDITION. 8-2685.

TRIUMPH ENGINE AND lso other parts. 386-0295.

TRIUMPH TR6, PLUS. 382-8676

441 CUSTOM. TESTED. 2419.

C.C. BULTACO TRAIL. dition. $225. 652-1656.

BICYCLES

PEEDS IN STOCK

r $79.95 0 down $4.25 month onshee $84.95 0 down $4.50 month r Monshee $89.95 0 down $5.00 month de luxe $99.95 0 down $5.25 month 05.00 5 down $5.25 month e luxe $115.00 5 down $5.75 month luxe $120.00 5 down $6.25 month ayments over 2 years. parts, accessories and facilities for after sales service.

INS MARINE SALES LTD. 25 Yates Street 382-1928

ROBINSON'S FOR BICYCLES! d St. 385-3429

HAY BICYCLE SHOP ernment 384-4722 you park at the door.

MUSTANG: BOY'S 24"; ; girl's 24". Excellent. 478-

BICYCLES, $17 AND $1

78 BICYCLES

MUSS SELL BOY'S 3-SPEED bicycle. What offers? 383-9740.

TRIUMPH, 3-SPEED. 592-9065

80 BOATS AND MARINE

VAN ISLE MARINA

ALL-WEATHER CRUISER

30 ft. BRANDLMAYR, planked hull, 88 H.P. VOLVO DIESEL, oil stove, phone, refrig., sleeps 6 $10,500
26 ft. CHRISCRAFT, phone, sounder, hardtop, sleeps 4 $8,750
26 ft. SHEPHERD, phone, sounder, 210 H.P. Chrysler F.W.C. $11,500
26 ft. GREW, 180 H.P. Volvo IB-OB $10,500
30 ft. BRANDLMAYR, 177 H.P. Chrysler F.W.C., sleeps 6. $11,500
36 ft. BRIDGEDECK, 135 H.P. Perkins diesel, sleeps 8. $19,500
32 ft. GRENFELL, immaculate — $20,000
30 ft. SLOOP, fibreglass, new 1970 $14,500
26 ft. THUNDERBIRD sloop $4,950
30 ft. YAWL, lovely condition $13,500

These and many other fine craft are for sale. Please see Geoff Simpson for more information.

VAN ISLE MARINA LIMITED
Tsehum Harbour Sidney, B.C.
656-1138 P.O. Box 250

USED OUTBOARD BARGAINS

'64—9.5 h.p. EVINRUDE	$175
'66—9.5 h.p. EVINRUDE	225
'66—9.5 h.p. JOHNSON	200
'67—9.5 h.p. JOHNSON	250
'61—10 h.p. EVINRUDE	150
'64—18 h.p. JOHNSON	245
'67—18 h.p. EVINRUDE	295
'63—35 h.p. MERCURY, elec. w-controls	375
'63—40 h.p. JOHNSON, elec.	395
'64—40 h.p. JOHNSON, man.	375
'64—40 h.p. EVINRUDE, man.	550
'67—45 h.p. CHRYSLER, elec., w-controls	450
'62—75 h.p. JOHNSON, w-controls	575
'66—100 h.p. JOHNSON, w-controls	895

USED BOATS AND TRAILERS
12-ft. Plywood runabout with home-built trailer $150
19-ft. Brandlmayr cruiser. TEENEE trailer. 75 h.p. JOHNSON. '62, electromatic w-controls, package- $1,595.

COAST POWER MACHINES (1961) LIMITED
2520 Government St. 382-1421

LIKE SAILING? FROST BITING? Ideal for children or adults, a PUFFIN SAILING DIGHY is small, light, compact, full flotation, semi-collapsible; stows only 12" high. Car or cabin top. Ready to go or in kit form. Kits ONLY $100. Boats including sails $150. Call 592-6191 eves.

FIBERGLASS MATERIALS
Resin $6.95 gal.
Cloth — Acetone, Matting, etc.
PELAGIC PACIFIC IND. LTD.
4 Huron St. 386-1811

Bronze, Stainless, Monel Shafts, Cutlass Bearings, Stuffing Boxes, Rudders, Struts and other special castings. Capilano Hydraulic steering and self-adjusting Trim-Selvs Tabs. Simplex Trolling Gurdies. Hydraulic deck drives, compact tank and electric clutches.
SMITH BROS. FOUNDRY AND MACHINE WORKS LTD.
632 Pembroke 384-1625

OAK BAY MARINE SALES AND SERVICE
598-3393
1327 Beach Drive
Haida 26 Sloops
Marine Supplies
Open Saturdays
Mayhew & Strutt Ltd.
2300 Douglas St.
Phone 386-7704

HAND HELD WIND SPEED GAUGES
BOSUN'S LOCKER LTD.
580 Johnson 386-1308

PHILBROOK'S SHIPYARD LTD.
656-1157
10 PER CENT DISCOUNT ON WAYS CHARGE IN JAN. AND FEB.

"PACKAGE DEALS" "OUR SPECIALTY" EVINRUDE MOTORS K and C Thermoglass Boats Calkins boat trailers ALL BAY MARINA 2238 Harbour Rd. 656-3167

A-HOY ALL BOAT BUILDERS! We have screws; bolts, caulking compounds and cotton, glues, puttys and paint.
SHIP CHANDLERS (McQUADES) 1252 Wharf St. 383-1141

ORR MARINE 2-cylinder Gas Engine Guaranteed 30 h.p. Gray Marine Guaranteed 31 Erie St. 382-5813

SEAGULL OUTBOARDS Sales — Parts — Service VIC. LAWN HOSPITAL 834 Johnson 386-8338

TROLLER — TILLICUM "R" complete with radar, RDF, 2 phones, sounder, auto pilot, 200-amp. altinator, radar optional. $9,500. 383-1858.

JENKINS MARINE Boat moving, fibreglassing, cello finish, all wood and fibreglass repairs. 479-2244 or Res. 477-5943.

Swedish and Smart Albin 25 is coming to BOSUN'S

SPECIAL—$395 14" Plywood Boat 7½ H.P. motor. Trailer and extras PEARSON'S LTD. 386-3421

CASH FOR 17' TO 20' FIBERGLASS or Aluminum boat. I.O. preferred. E. L. Maurice, 950 Falls Road, Port Alberni. Phone 723-3840.

CLARK BROS. MARINA Boat Brokerage Marina Services Sidney, B.C. 656-3042

14½ FT. ALUMINIUM LONE STAR boat, 33 Horse Power Johnson; Holsclaw trailer, fully equipped. $1200. 478-4837.

HALF INTEREST IN 40-FT. A-class West Coast troller. Train partner or sell outright. $15,000 full price. 384-5772.

BOATHOUSE AS NEW, 30 FT. BY 14 ft. Moored at Kurts Marina, Birds Eye Cove. Phone 746-5643.

23' BARTENDER, 2-3 COMPLETED. 18' utility boat, 2-3 completed. 479-5719.

DON'S BOAT TRANSPORT Will move you anywhere, local or long distance. 479-1014.

SKI-DRAG BOATS, V-DRIVES conversion kits. Winter prices. 748-8975, Duncan.

MOULDS AVAILABLE, 47 FT. balsa chord sloop. Race proven design. 592-0517.

CABIN CRUISER, 19' BRANDLmayr complete with 75 horse Evinrude, $1,500. 652-1616.

WANTED: 9½ H.P. OUTBOARD motor up to $250. 477-4402.

16' SKI-DRAG BOAT. SOME parts. $300. 748-8975. Duncan.

12-FT. FIBREGLASSED CANVAS kayak. Good condition. $85. 598-3735.

80 BOATS AND MARINE

M M M M M M M M M M

RECONDITIONED OUTBOARD MOTORS! GUARANTEED READY TO GO! GIGANTIC STOCK REDUCTION SALE!

68 Mercury 6 H.P.	$244
66 Mercury 6 H.P. (Long)	$174
65 Mercury 20 H.P.	$344
66 Mercury 20 H.P.	$394
60 Mercury 30 H.P.	$274
66 Mercury 35 H.P.	$444
64 Mercury 35 H.P.	$324
67 Mercury 35 H.P.	$524
67 Mercury 35 H.P. (Long)	$524
69 Mercury 35 H.P.	$574
61 Mercury 50 H.P. (Elec.)	$394
65 Mercury 50 H.P. (Elec.)	$594
69 Mercury 50 H.P. (El-Long)	$974
66 Mercury 50 H.P. (El.-Long)	$694
58 Mercury 60 H.P. (El.-Long)	$264
63 Mercury 100 H.P. (El.-Long)	$884
67 Johnson 40 H.P. (Long)	$544
64 Johnson 18 H.P.	$294
66 Evinrude 40 H.P. (Elec.)	$544

BUDGET TERMS! FREE INSTALLATION! JANUARY STOCK REDUCTION SALE!
MERCURY MARINE SALES and SERVICE
736 Cloverdale Ave. 385-8922

M M M M M M M M M M

CANOE COVE MARINA
Swartz Bay Sidney, B.C.
656-3915

3—20' Fibreglass BERTRAMS, 2 Moppies and 1 Bahia Mar. From $6500

22' STARCRAFT, 120 H.P. Mercruiser, trailer, auxiliary power, camper top. Asking $5750

25' Fibreglass BERTRAM Express, twin 160 H.P. F.W.C. Mercruisers. As new condition $17,950

26' CHRIS FUTURA, rebuilt 185 H.P. Chris, 4 berths, enclosed head, boat in immaculate condition $8950

27' Fibreglass CHRIS CRAFT Commander, phone, sniffer, blower, many other extras. Hard to find model $17,500

29' MONK 195 H.P. F.W.C. Chrysler, radiophone, very roomy, clean boat. Asking $8950

35' CHRIS CRAFT Seahawk, twin F.W.C. 210 H.P. Chris, phone, sounder, constavolt, heater. H and C water, shower, 5 berths.

35' Fibreglass twin screw Express, phone, sounder, live bait tank, heater $18,500

COMMODORE 48' and 53' Motor Yachts

COMMERCIAL BOAT BROKERS

BROKERAGE SERVICES FOR TUGS, BARGES, FISHBOATS and other types of Commercial Vessels

LISTINGS AVAILABLE YOUR ENQUIRIES AND LISTINGS WELCOME

Full Supporting Survey Services

ROBERT C. McHAFFIE LTD. 384-2013 60 Bastion Square, Victoria, B.C.

JANUARY SPECIALS
New and Used Sail or Power.
OAK BAY YACHTS Executive Yachts (National Properties Ltd.)
AT OAK BAY MARINA 1327 Beach Drive
Open 6 days 10 hrs. till dark. Sundays by appointment.
Phone 598-4515

SAVE $$
Still a few 1970 Mercs left with savings of 20 per cent less than 1971 models.
See us now
Trade and Terms on the Spot
MULLINS MARINE SALES LTD.
925 Yates Street 382-1928

36' CRUISER, SLEEPS 5, REfrigerator, range, space heat, automatic pilot, D.F. radio, ship-to-shore telephone, new fibreglass gas and water tank, fibreglass dinghy, 1970 B-class commercial fishing license, electric winch, hydraulic gurdies. Ideal live-aboard. This vessel has been used as patrol boat with Dept. of Fisheries, and no expense has been spared in outfitting it. An excellent comfortable and safe sea boat. A good buy at the independently appraised value of $12,500. Close offers considered and some financing available. Call 479-4327.

BOAT PLANS AND FULL SIZE patterns, all types of craft, send 50c for brochure, or $5 for complete boat-building book, including types available. Angus and Pike Ltd., 3943 C Quadra Street, Victoria. 479-1315.

FOR SALE: START THE NEW year with a beautiful 32' Grenfell Command Bridge. Boathouse condition, fully equipped. Make an offer. Phone 753-4914 (Nanaimo) after 6 p.m.

WEST COAST 36' (A) LICENSED troller, 3-ton capacity, pilot, wheelhouse, galley, Furuno recorder, two phones, propane stove. Nanaimo Government Wharf. Phone 754-5720.

SKOOKUM BOATS MANUfacturers of fibreglass hulls from 8'-15'. Sailboats, dinghies and car toppers. Financing available. Fibreglass repairs. 656-3489.

MARINE HARDWARE AND accessories. Propulsion systems. 939 Johnson 383-5812 PRODESTO — MARINE IND.

92 SPORTING GOODS

32 SMITH AND WESSON REvolver, and several older cartridge weapons. 382-9850.

MODEL 94 WINCHESTER, WITH leather case, excellent condition. 477-2506.

2 WET SUITS AND DIVING accessories. 592-2548.

30-30 MARLIN, $80. EXCELLENT condition. 658-5788.

92 SPORTING GOODS

BONUS DAY SPECIALS FRIDAY and SATURDAY
SAVE 10 PER CENT-30 PER CENT ON GUNS AND RIFLE SCOPES.
Use our Easy Lay-a-Way
Robinson's
1307 Broad 385-3429

SKATES
385-6312
RAY'S SPORT CENTRE
1692 DOUGLAS

30-30 WINCHESTER MODEL 94 carbine and Lee Enfield Mark IV converted 308 and ammo, both excellent condition. Must sell. Phone 383-8818, after 5 p.m. daily.

TWO GAS GOLF CARTS, 2-seaters, $300 each. 1 with new motor, $400. 598-4322. Victoria Golf Club.

STEELHEAD FISHING TACKLE! ROBINSON'S 1307 Broad St.

SPRING DIVING COURSE starts Feb. 1 thru April Scuba Shop 832 Fisgard

GRESVIG SKIS AND BINDINGS, never used. $40. 598-3426.

93 STOVES and FURNACES

WILLIAMS OILOMATIC BURNER and Honeywell automatic control $30. 592-3181.

OIL RANGE, NEW CONDITION, drum and stand. 385-4556.

96 CAMERAS, SUPPLIES AND PHOTO FINISHING

DID YOU MISS PICTURES IN DECEMBER? Don't miss the pictures in January. Come to the Electric Eye — where photography is wall-to-wall.
ELECTRIC EYE
Cameras and Service
1006 Broad St. 386-0333

Victoria's COMPLETE Photography Store
START RIGHT with expert advice, top-quality equipment FINISH RIGHT with speedy, superior photoprocessing (two-day service on Kodacolor) ENJOY, ENJOY the best of everything photographic by visiting VICTORIA PHOTO SUPPLY 1015 Douglas St. 385-3458

COMPLETE 8 MM MOTION picture developing outfit, tank, chemicals, bulk loader and film slitter. Also roll and 35 mm electric film dryer. 383-9660.

FOR SALE: 1956 MINOX. PHONE 749-3472 Lake Cowichan.

YASHICA TWIN LENS REFLEX camera. model 635, $40. 383-1485.

97 FURNITURE

BOOKCASE, 38" LONG, 38" HIGH. $20; beige chair, $30; avocado and brown chair, $35; half canopy, white, hand painted bed, $45; round ornately carved antique white table, marble top, $100; matching oval coffee table with Italian rose marble. $100. 656-4290.

REPOSSESSION, LIKE NEW, 3-PC. bedroom suite, 2 step tables, one coffee table and 5 pc kitchen suite. Reliable party may take over payments on all, or any part of same. Contact Art, Continental Furniture, 386-3458.

KILSHAW'S AUCTIONEERS
Buy — Sell — Appraise
1115 Fort 384-6441

PAY CASH AND SAVE See Our Ad Under Miscellaneous PANDORA FURNITURE LTD. NEW AND USED FURNITURE 1050 PANDORA AVE. 383-6319

FURNITURE REUPHOLSTERY For samples and free estimates in your home call J. Worden or G. Hodgson, 382-5111. Standard Furniture, 737 Yates.

SPECIAL Offer Good 'Til Jan. 15 20 PER CENT OFF Upholstery Cleaned in your Home Ambassador Home Service—382-5532

MATCH SET COFFEE, CORNER and step tables, light color, excellent condition. Also 2-piece suite for rumpus room, reasonable. 384-0732.

REUPHOLSTERING For free home advice and estimates, please call Ron Scott. HOUSE OF FURNITURE 101 Burnside 382-1344

CHILD'S GOLDILOCKS BED, hand made from oriental wood, up to age 12, with mattress, $35. 598-3157.

MacDONALD FURNITURE MART Rental—Furniture—TV Corner of Broad and Pandora 383-1171

GET AN OFFER LUNDS AUCTIONEERS 926 FORT 386-3308

WE BUY YOUR FURNITURE, household goods, pictures, tools, etc. Best cash prices. 386-0462.

SMALL SPANISH MODERN dining-room table and 4 chairs, $120. 382-4962.

DANISH UPHOLSTERY Estimates—Delivery—Pickups Free Phone 652-1591 Anytime

FRENCH PROVINCIAL BEDstead, butternut wood, with Beauty Rest mattress, $137. 598-4464.

DOUBLE BED AND CABINET headboard. Good condition, 382-5485.

WROUGHT IRON AND DINING suite, $750; new $250. 383-8982.

BUNK BEDS. BEST OFFER. PH. 386-7461.

97 FURNITURE

MAHOGANY BED ONLY, IN EXcellent condition. 384-4245.

STUDENT'S DESK. READY TO finish. 477-8401.

8 ROOMS OF FURNITURE. 388-6187.

MOFFAT 38" ELECTRIC, GOOD condition, $30. 384-0910.

98 TV, STEREO, RADIO SALES AND SERVICE

RCA Colonial AM-FM Stereo Garrard 4-speed record player.
Reg. $579, CLEARANCE $498.88
1 only, 100 watt RCA Spanish style, Quant-Aural sound system. Reg. $519
SPECIAL $438.88
QUADRA SERVICENTRE
3514 QUADRA 385-6422

BRAND NEW
1 only 1971 model 19" Fleetwood color TV. Genuine wood cabinet, 5 year picture tube warranty, one year free in home service. MSL price $589.95 (very slight carrier damage). Clearance only $399.95. Many other specials in new and used TVs at saving prices.
MAIS FURNITURE
1821 Cook St. 385-2435

"KENT'S NO. 1" in TV Rentals Color and Black and White As low as $7 per month
KENT'S LTD.
742 Fort St. 2408 Beacon Ave.
383-7104 656-3722

ROBERTS CASSETTE STEREO, ONLY $179.95, INCLUDING SPEAKERS. 8 TRACK AND REEL TO REEL RECORDER, $449.95.
SALES AND EXPERT SERVICE
ATLAS STEREO CENTRE
764 Fort 385-2712

PANASONIC
Cassettes and AM-FM components are delightful to own. See new models at BUTLERS from $49.95. 1720 Douglas. 383-6911.

CITY WIDE TV RENTAL
1971 Zenith and Electrohome TV's. Color or black and white. All sizes, as low as $7 monthly. Free Delivery.
CITY CENTRE TV
658-8385

LARGE SELECTION OF USED TV's, STEREOS AND 3-WAY COMBOS AT CLEARANCE PRICES
THE TRADERS 715 FINLAYSON (BESIDE MAYFAIR) 388-6264

DON'T FORGET!
We do sell black and white TVs too — choose from a good selection of furniture models and portables — reasonably priced at BUTLER BROS. 1720 Douglas, 383-6911.

— SALE — BELL & HOWELL RECORD ALL KIT, $69.95. PORTABLE — HOME — CAR HEWLETT PACKARD DISTORTION ANALYSIS SERVICE AVAILABLE STEREO WORLD 736 YATES ST. — 388-7233 OPEN 9-9 DAILY; SAT. 'TIL 5:30

TV RENTALS
The Best TV Rental Service From as Low as $7.00 Per Month
PHONE TODAY — 385-2435
MAIS FURNITURE 1821 Cook Street

GREGG'S TELEVISION AND RADIO SERVICE, 658-5487 Guaranteed Repairs Gov't Certified Technician

CASSETTE TAPE RECORDER, Sony TC 110. New, cost $150, selling $110. 592-4680.

24" PHILIPS BLACK AND WHITE console TV, like new, $150 or offers. 384-5695.

FLEETWOOD 23" TV. GOOD working order. Call 386-3625, after 6 p.m.

ELECTRON TV rental, sales, service 100 W. Burnside Rd 383-5432

19" BLACK AND WHITE CABINET TV, good working, reasonable for cash. 592-7462.

WANTED: 3-WAY COMBINATION, newer model. 479-4628.

GOOD WORKING 21" TV, CHEAP for cash. 386-0761.

19" PORTABLE TV, 18 MONTHS old. $95. 382-2470.

PORTABLE T.V. SETS FOR SALE. Good condition. 388-4576.

99 GROCERIES, MEAT AND PRODUCE

FIRBANK FARM 1180 ROYAL OAK Ten frozen boiling fowl, $5.90. Farm fresh eggs.

FREEZER SPECIALS LAKEHILL FRESH MEATS 3962 Quadra at McKenzie 479-6438

25 LOAVES SLICED $5 VICTORIA WEST BAKERY 418 Craigflower 385-9534

LIVE BOILING HENS, 4 FOR $1. Oaks Poultry Farm, 880 Downey Rd., Sidney. 656-2485.

Winning Contract

By HOWARD and BEE SCHENKEN

At Deauville last summer we were chatting to that peerless organizer, Nadine, Princess of Lichtenstein, when this deal came along in the tournament.

Bridgerama was being used to enable a large audience to follow the proceedings in armchair comfort and after a glance at the electricially-lit screen the three of us resumed our conversation. It hardly seemed likely that South would find the hand at all difficult even though he — unlike us — could see only his own hand and dummy.

Vul: NORTH (D)
None ♠ 6 5 2
♡ J 10 3
◊ A 8
♣ A K J 8 6

WEST
♠ A 9 3
♡ A Q 7 2
◊ 10 7 4 3
♣ 10 3

EAST
♠ 7
♡ 9 8 5 4
◊ Q J 9 5 2
♣ Q 9 2

SOUTH
♠ K Q J 10 8 4
♡ K 6
◊ K 6
♣ 7 5 4

The bidding:

North	East	South	West
1 ♣	Pass	1 ♠	Pass
2 ♣	Pass	3 ♠	Pass
4 ♠	All pass		

Opening lead: Three of ♠.

Declarer won the trump opening, forced out the ace of trumps, won the trump return and went to work on the clubs.

He cashed the A-K of the suit, entered his hand with a diamond, and led a club towards the jack. This method of handling the clubs was a precaution against East having either the singleton or the doubleton queen. Declarer had no objection to West winning a trick with the queen if he had it, for he would be unable to attack hearts effectively.

However, in the actual case, South speedily found himself out of business when East won the club and returned a heart. Declarer tried hard to guess which heart to play, but to no avail.

The hand just goes to show what a difference there is between seeing 26 cards and seeing 52 of them. Both we and the Princess had assumed that South would tackle and hand by establishing the hearts rather than the clubs.

Played that way, the hand is absolutely icy, for after conceding two heart tricks South can discard a club on the jack of the suit. Simple, isn't it?

(A Bell-McClure Syndicate Feature)

99 GROCERIES, MEAT AND PRODUCE

HARVEY'S MEATS

SMOKED JOWLS	29c lb.
WHOLE FRYING CHICKENS	39c lb.
CROSS RIB AND BLADE ROASTS	89c lb.
HARVEYS BEEF BACON	89c lb.
HARVEYS HOME CURED SLICED SIDE BACON	69c lb.
FREEZER SPECIALS	
STANDARD SIDES OF BEEF	72c lb.
SIDES OF PORK	45c lb.

Budget Terms Available
Turn in to our free parking lot while shopping
HARVEY'S
2709 Quadra St. 388-2081
CLOSED WEDNESDAYS

THE WAREHOUSE WHOLESALE Food Distributors, 47 Songhees Rd. First turn left — 100 feet past — Johnson St. Bridge, prices effective Thurs., Fri., Sat. Open to the public daily 9 a.m. to 9 p.m. Open Saturday 'til 6 p.m. We reserve the right to limit quantities. Fresh, Lean Pork Spare-ribs, lb. 35c; Canada Choice, Lean Chuck Steak, lb. 59c; Pacific Margarine, 6 lbs. $1; Large Eggs, Local, Farm Fresh, Grade A, doz. 47c; Young, Sliced Pork Liver, lb. 23c; Extra Lean, Cottage Roll, Cryovac Halves, lb. 59c; Wilson's Fresh frozen green peas, 2-lb. cello bag, 39c; Maxwell House instant coffee, large 10-oz. jar, $1.39.

Cottage Rolls, halves 69c lb.
Sides of Beef, lb 65c
Cut and Wrapped
ALBERTA MEAT DISTRIBUTORS LTD.
1811 Cook St. 383-3012

VICTORIA BAKERY
15 loaves for $2.87
Sliced or Unsliced
822 Yates 382-0221

SUPER LOW COST MARKET
899 Esquimalt Rd. 382-8196
Red or Blue Brands
Sides of Beef 65c lb.
Whole loins pork chops 79c lb.
6-lb cts. beef sausage 49c lb.

SHOP AT "THE WAREHOUSE" Wholesale Food Distributors 47 Songhees Rd. first turn left — 100 ft. past the Johnson St. Bridge. Open daily 9 to 9; Sat. -till 6 p.m.

WILLIAMS QUALITY MEATS "Red Carpet Service Since 1919" 795 Fort Street 384-1618

APPLES, APPLES Better apples at better prices. Saanich Orchard off Stelly's Cross Rd. 652-2009.

S-T-R-E-T-C-H-E-S your food dollar. VICTORIA MEAT MARKET 625 JOHNSON STREET

GOOD POTATOES, $3.50 PER sack. 652-1868.

100 MISCELLANEOUS FOR SALE

NEWLYWEDS— RETIRED?
4 only, near new 10 cu. ft. Moffat de luxe refrigerators — compact and smart — Factory list $254.95. Also to match, 4 only 24" Moffat de luxe ranges with clock and window.
Factory list $259.95
SAVE $136.00
Buy the pair for $378
Free city delivery, new guarantee — terms.
C. TAYLER LTD.
707 Johnson 383-3281

REPOSSESSED
Dumont portable TV, continue payments of $7 monthly or pay balance of $163; (as new) Panasonic 22" color TV, take over payments $23 monthly or pay balance $591; Universal automatic open-arm sewing machine, continue payments of $9 monthly or pay balance of $197; Electrohome portable stereo, continue payments of $18 monthly or pay balance $131. All items near new and under guarantee. Open 10-6 p.m. daily. Fri. 'til 9. 383-1760. 904D Esquimalt Rd.

MEL'S MEL'S MEL'S MEL'S
JANUARY BARGAINS

Glass Front Cadenza	$54.00
Portable Ironer	$19.50
Viking Dryer	$79.50
Gurney 30" Range	$35.00
12" Portable TV	$45.00

Skates, Lamps, Dishes, Utensils
MEL'S BARGAINS
823 PANDORA AVE. 384-3152
OPPOSITE B.C. HYDRO
MEL'S MEL'S MEL'S MEL'S

LIKE NEW POLAROID SWINGER camera and camera using black and white or color Kodak 127 film. Both use flash bulbs for indoor picture. Reason for selling, received a Polaroid color camera for Christmas. 478-4204.

4-PIECE MODERN WALNUT BEDroom suite, Kaufmann, like a new, $250. New 15½ sq. ft. vinyl asbestos lino, valued $8.95 sq. yd., sell for less than $4 sq. yd., $60. 30" coppertone hood with fan, $7. 652-2642.

SINGER TREADLE, BOX OF attachments, completely overhauled, top shape, $30 or offer. Also, 2 children's TV stools, $3 each. Overbed chrome and arborite table, $15. 652-2683.

PORTABLE ELECTRIC SEWING machine, attachments for appliques, monograms, zig-zag, etc. New condition very little use, $95. 652-2683.

THE ROCK HOUND SHOP For all rock hobby items. (Closing part of January and early February during annual buying trip). 850 Tolmie 386-5341

BRAND NEW DESK, OFFICE chairs, also 2 leather recliners. Must be sold. Exceptional value here. All quality furniture, daytime 385-3221.

MOVING. MUST SELL COLDSPOT 2-door refrigerator. One year guarantee. $200 or best offer. 388-7218.

MEDIUM SIZE SIEGLER OIL heater with fan; white annex oil stove; Thor wringer washer. All in excellent condition. Phone 384-9954.

DEMOLITION. GRANITE FIREplace, door, window for lining, plumbing, etc. 1591 Mileva Lane. 479-5662.

G.E. WRINGER, $30; COLEMAN stove and lamp, $5 each; basket roof rack, $5. 383-9218.

35 YARDS LUXURIOUS BROADloom, new color — gold, half price. 383-9690.

1 45-GALLON OAK BARREL, 1 20-gallon oak barrel, 1 10-gallon plastic carboy. 592-3318.

FIRESCREEN, $15; DOUBLE cement tubs, $10; chesterfield, $15; steam iron, $5. 384-0288.

3-PIECE BEDROOM SUITE; Royal Albert dishes, 5-piece setting; G.E. washing machine. 382-9685.

KITCHEN CHAIR RECOVERING from $5.95, extra chairs available. 652-3120.

ANTIQUE MIRROR ON OAK stand. Wanted — Hide-a-bed and apartment fridge. 382-8975.

ONE HOLLYWOOD WHEEL chair, good condition, $80; 3 pieces Skyway luggage, $30. 383-3027.

SHEEPSKIN COAT, ROYAL BLUE, never been worn, size 18. $60. Phone 478-3005.

MUSKRAT BACK JACKET, LIKE new. Size 18. $45. Phone 478-3005.

QUALITONE HEARING AID; WILL sell reasonable. 384-1870.

SPLIT CEDAR FENCE POSTS, 50C each, 60c delivered. 479-3280.

STAMPS Mint and used. 652-2421.

12 CU. FT. CHEST TYPE DEEP-freeze. $85. 384-7813. All Temp.

WEDDING DRESS, SIZE 9. 384-2536.

GOING EAST HAVE HOUSEHOLD of furniture to sell. 382-0817.

STORM WINDOWS 25% Off — B.C. Aluminum. 479-3232

100 MISCELLANEOUS FOR SALE

YOUR PATIENT-CARE CENTRE
For Wheelchairs, crutches, canes, walkers and other needs for the invalid. For sale or rent. SURGICAL SUPPLIES LTD., 1012 Broad St., 384-8433, a division of McGill and Orme Ltd.

One only, new Briscoe transistor electronic chord organ, twin speakers, floor model. Convenient credit terms, $488.
WOODWARD'S MAYFAIR, 2nd FLOOR

2 FOLDING DOORS, 3 CROSS CUT saws, chrome table, electric ironer, 50" translucent glass, bicycle exerciser, imitation fireplace, maple bedstead, small fridge, 45-gal. oil drums, overload springs for shocks, any items, $2. 383-0047.

WAREHOUSE STOCK TAKING Unearth bargains. 4 antique dining-occassional chairs, $35 each. Lovely old style chesterfield suite, $25. Mohair easy chair, $10. Foot stool, $4.50. Carpet ends. Mystique Decor. 1325 Esquimalt Road. 385-0113.

LEAVING PROVINCE, 3-PIECE Kroehler chesterfield, 3-piece bedroom suites, single bed, 18x12 wall tent. G.E. Floor polisher. Combination hi-fi, TV and stereo. Typewriter. Miscellaneous. 386-3881.

MUST SELL. MOVING TO apartment. Oak dining room suite with buffet, $90; automatic washer machine, $50; G.E. fridge, $25. Crystal chandelier, $35. 384-4597.

HAVE PURCHASED SIMPSONS-Sears stereo, am selling Viking stereo record player and A.M. radio, BSR changer, good working order. 658-5353.

SEALY DOUBLE BOX SPRING and mattress with steel frame on casters. $40; large fireplace grate, $7; giant fireplace tongs, $5. 592-9367.

JANUARY CLEARANCE SALE now on. Many big Price Reductions on new and used machines. SAWYER SEWING 840 Fort St. 386-6228

243 PARKER-HALE 4X 'SCOPE. 16 gauge Ithica pump, 22 Winchester bolt action. Robot trailer hitch. Miscellaneous hand-loading equipment. 656-2187 after 5 p.m.

HAVE BOUGHT SILVERTONE TV, am selling 17-inch Fleetwood black and white cabinet model on legs, 6 years old. Good working condition. $50 or offers. 477-2253.

CHESTERFIELD, $20; 21" CONsole TV; table and 4 chairs, $15; 382-8653 between 10 a.m. and 8 p.m. 1551 Richardson.

DE LUXE TOOL SHED, BRAND new, ½-price. Stove, fridge, washer, dryer, and ironer, all for $200. 598-5763.

DE LUXE CARTRIDGE TAPE deck model Craig Pioneer, plays 4 and 8 track, plus speakers, $60. 383-1485.

RIFLES, SHOTGUNS, PISTOLS We will buy your guns for cash ROBINSON'S 1307 Broad 385-3429

RIDING JACKET, JODPHURS, breeches, jodphur boots and rubber boots. Lady's 10-12. Nylon girth, felt saddle pad, withers pad. 385-8395.

WATERPROOFED TARPAULIN Priced from $5.70 for size 5 ft. x 7 ft. VICTORIA TENT & AWNING LTD. 831 Fisgard St. 382-5215

BEST-O-MILK As low as 13c per quart TRIAL OFFER 99c. 592-4521 anytime 592-4521

NEW AUTOMATIC SEWING machine in desk with bench, $100; snack tables, $7; round card table, $12. And miscellaneous. 477-3124.

HAVE BOUGHT KENMORE automatic washer and selling 1-year-old Hoover washer-spin dryer. $100 or best offer. 598-1818.

NEW ALL WOOL CARPETS, PRIvately imported Oriental design. Save up to $65. Phone Mr. Butler. 386-2812.

ELECTROLUX VACUUM cleaner, almost new, $100; set of travelling luggage off-white, $50. Phone after 6 p.m., 598-4464.

YOUNGSTOWN KITCHEN SINK unit with double drain boards and taps; pedestal porcelain bathroom basin. 592-6001.

AS NEW, FITTON PARKER, DINing room suite, table, buffet, hutch and 6 chairs, $1500 value for $895. 382-7987.

PORTABLE SEWING MACHINE, fridge, and other household items. Phone anytime, 478-3701.

FAIRBANKS-MORSE OIL HEATER, $37.50, complete. 385-7626 days or 477-3811 after 5:30.

1 ONLY — SKI-DOO Model Olympic 335 Reg. $909. Today $798 PEARSON'S LTD. 386-3421

1967 GOLD PRESENTATION SET complete. Unsealed $69. 623 Yates Street.

CHESTERFIELD SUITE, AS NEW, miscellaneous furniture and items. 384-6528.

HAVE A SIDE LINE FOR $350 AS new floor sander less than ½ price. 658-8089.

FOR SALE: SAPPHIRE MINK hat, ½ price, new condition. 384-4200.

FILING CABINET, 4 DRAWER letter size, good condition, $35. 478-6210.

LINCOLN 250 AMP. PORTABLE electric welder, complete. Good condition. 384-5157.

200 GALLON MILK TANK, SUITable for deep freeze. Reasonable. 479-4067 after 6 p.m.

WRINGER WASHER, IN GOOD condition. New pump. Phone 383-1962, after 6 p.m.

MOTORCYCLE HELMET, LARGE, $15. 382-2392.

COLLECTOR — HAVE CLASSICAL LPs, music and speech. 383-3438.

NEAR NEW ELECTRIC HOT water tank. $35. 478-1171.

100' GOOD HEAVY DUTY WELDing cable. 382-9968.

15' ALL STEEL 4" CLOTHES LINE poles, $6.50 delivered. 384-5157.

CERAMICS, CERAMICS GREEN wear and slip. 477-3586.

FOLDING MESH PLAYPEN, $15. 385-3275.

SECTIONAL TURQUOISE GREEN chesterfield $150; man's, size 42, winter coat $20. 479-3507.

DISTRIBUTOR WILL SELL SAMple love seats, $75; sofas, $125. 478-1262, 642 Jadel, Colwood.

HUB FURNITURE 715 Johnson 384-6425 Buy and Sell Good Used Furniture

MARKEL FAN FORCED INSTANT radiant heater, nearly new, $32. 388-9629.

DOORS, PLUMBING, WINDOWS, bathroom cabinets, light fixtures, offers. 592-7504.

CHESTERFIELD SUITE, BEDroom suite, single bed, rugs, lamps, stove, fridge. 386-0697.

HAVE BOUGHT SILVERTONE color TV, am selling Philips 21" black and white. Offers. 477-3063.

LARGE CRIB AND MATTRESS, $30; small crib, $5; buggy, $15; electric stove, 24", $35. 479-1473.

COLLIERS ENCYCLOPEDIA, 1965 edition, 24 volumes, like new, $125. 385-6459.

REMINGTON STANDARD TYPEwriter. 384-1406.

FREEZER FOR SALE. GOOD condition. Best offer. 385-3868.

VACUUM TUBE VOLT METER for sale. $60. 386-5245.

10 CU. FT. FRIGIDAIRE FRIDGE, $70. 656-2705.

LARGE QUANTITIES ONLY 30c LB. Babe's Honey, 1698 Lansdowne

INCINERATOR BARRELS $3.50. Free delivery. 383-1328.

IMITATION FIREPLACE WITH concealed bar. 477-8401.

UNDERWOOD TYPEWRITER, $30. Ph. 479-5859.

HOUSEHOLD EFFECTS FOR sale. 383-5081.

LEADED GLASS DOOR, 32"X79", $40. 598-1101.

HAMMOND M-111 SPINET ORGAN, excellent condition, offers. 477-5542.

MAPLE DESK, 3 DRAWERS, PERfect condition. $55. 383-9102.

DEMOLITION SALE. 2X4S. 2C FT. short lengths. Apply 403 Young St.

100 MISCELLANEOUS FOR SALE

WOODWARD'S
NEW FURNITURE
Floor Samples
1—Rollaway Cot. To clear $32.88
1—4-ft Mattress. To clear $39.88
1 — Queen-Size Headboard, gold. To clear $32.88
1—King-Size Mattress, damaged. To clear $70.00
1—5-Drawer Colonial Chest. To clear $69.00
1—42" Metal Wardrobe, sliding doors. To clear $89.99
Large Selection of Reconditioned Power Mowers
Reconditioned Television Sets
1—23" Zenith, new picture tube $149.95
1—21" Electrohome Portable $169.95
1—23" Westinghouse $109.95
1—23" Admiral $119.95
779 Pandora Ave.
386-3322, Local 216, 219

WAREHOUSE CLEARANCE

14 CU. FT. AMC 2-DOOR FRIDGE, IN GOOD CONDITION, ONLY	$149.95
NORGE AUTOMATIC WASHER, GOOD CONDITION	$79.95
10 FT. FRIGIDAIRE FRIDGE, EXCELLENT CONDITION, ONLY	$119.95
ROUND, WHITE MARBLE FINISHED TABLE, 4 CHAIRS GOOD CONDITION	$49.95
TABLE AND 4 CHROME CHAIRS, GOOD CONDITION	$29.95
2-PCE CHOCOLATE BROWN CHESTERFIELD SUITE IN EXCELLENT CONDITION	$79.95
2-PCE. BEIGE CHESTERFIELD SUITE, GOOD CONDITION	$59.95
LIGHT BROWN SIMMONS DE LUXE HIDE-A-BED, AS NEW	$249.95
MAPLE DOUBLE DRESSER, MIRROR AND CHEST, EXCELLENT CONDITION, ONLY	$129.95
WALNUT DRESSER, CHEST AND BED, COMPLETE WITH SPRING AND MATTRESS, ONLY	$99.95
5—24" RANGES IN EXCELLENT CONDITION	$69.95

LARGE SELECTION OF USED BEDS AT LOW, LOW PRICES.
THE TRADERS 715 FINLAYSON (BESIDE MAYFAIR) 388-6264

JANUARY SPECIAL
Eureka Vacuum Cleaner
A most popular model with good suction, woven type hose, full set of de luxe attachments, store inside machine.
Model E736 — $59.88
Convenient Credit Terms
WOODWARD'S APPLIANCES 2nd FLOOR MAYFAIR

REALLY WANT TO SAVE MONEY?
Take 18 steps downstairs to come up with a better buy!
BIG DISCOUNTS
Furniture - stereo - McClary appliances, unpainted furniture etc.
BETTER BUY HOME FURNISHINGS LTD.
704 View Tel. 385-4345

How many people have keys to your house or business?
Have your lock combination changed now.
PRICE'S LOCK AND KEY SHOP.
847 Fort St. 384-6221

FIRST LINE BEE AND EARLY BIRD
Have your garden and lawn equipment overhauled for spring "NOW" and save dollars.
VIC. LAWN HOSPITAL
834 Johnson 386-8338

SWIVEL TOP HIGHCHAIR; Olympic electric portable sewing machine with buttonholer; cabinet model Fairbanks Morse black and white TV, perfect working order; 6-year size crib and mattress; Kelvinator fridge. 479-1410.

FRIDGE, $40; BED-CHESTERfield, $50; bedroom suites, $50; double bed, $25; baby crib, $15; radio-record player, $20; kitchen table and 4 chairs, $20; coffee table, $10; washing machine, $15; TV, $15. 1422 Brooke St.

LINED DRAPES, 2 PAIRS, floral, 42x48, $35. 1 pair, plain, 28x45, $15. Viking 30" electric stove with rotisserie, $100. Sunbeam electric jig-saw, $25. Toboggan, $5. 382-3349.

GOOD SELECTION OF NEW AND used household furnishings at the best prices in town. HOUSE OF FURNITURE 101 Burnside 382-1344

STRONG HUNTING CANOPY, 6X8, wide box, windows, line, lights and boat rack; 33" TV trade for rifle; wanted, 8-mm shells. 478-1838, 478-1440.

HAVE PURCHASED KENMORE automatic washer, am selling 2-year-old Thor wringer washer in good condition, $65 or best offer. 383-6801.

SIMMONS TWIN BEDS, 2 DRESsers, sectional chesterfield, singer treadle, Elna portable, china. 642-5760 or 598-3080.

SMALL GARDEN TRACTOR BUSIness. 2 tractors and parts, 1-ton pickup with dump, some garden equipment. 479-3527, after 5 p.m.

2 DIAMOND ENGAGEMENT rings, 1 silver, 1 gold, valued at $150 each. Will sacrifice $75 each. 479-1059.

NEW JOHN DEERE 6 H.P. Riding mower $499. Also 8-10 and 14 H.P. models in stock. Victoria Jeep, Hillside at Rock Bay

THISTLE STROLLER, GENDRON carriage, Jolly Jumper, chickens ducks, bantams. 478-1357.

LIMOGES SET OF 20 PIECES. Small floral pattern, $100. 385-8395.

100 MISCELLANEOUS FOR SALE

JANUARY CLEARANCE
Hide-a-beds, $149; recliners, $79; Platform rockers, $39.95; 2 pc. chesterfield suites, $159 to $273; 4 pc. Spanish chesterfield in black vinyl, $399; 5 pc. dinette with swivel chairs, $99; 7 pc. maple dining suite, $199; stereo, $99; and many other clearance items. 30" electric range, $129; Viking fridge, $149; counter high fridge, $59; Vacuum cleaners, $24.50 to $39; Electric broom, $11.95; China cabinets, $59 to $79; Electric heaters, $4.95 to $19; Firescreens, $12.95 to $29.95; Fire grates, $3.95 to $9.95; Philco T.V., $89; Chests of drawers, $19.95 to $45; Dressers, $34.50 to $95; 3 pc. white and gold bedroom suite, $215; Single beds, $34.50 to $69.90; 9x12 rugs, $29.50 to $79. Come in and look around. All prices clearly marked.
PANDORA FURNITURE LTD. NEW AND USED FURNITURE 1050 Pandora Ave. Victoria, B.C. 383-6319

X X X X X X X X X X X
EATON'S
WAREHOUSE
STORE
749 VIEW ST.
Remember You Can Budget Charge Through Our Customer's Accounts Office, 3rd. Floor
X X X X X X X X X X X

DO YOU WANT TO SAVE MONEY ON FURNITURE AND APPLIANCES? ALSO USED FURNITURE?
SEE US AT
ROYAL FURNITURE and APPLIANCES
"The Bright Red Warehouse"
733 Johnson St. 388-9021

EVERYTHING GOES!
at clearance prices
TILLICUM FURNITURE and APPLIANCES
Tillicum at Craigflower
384-1216

Famous Label Better Suits. Fine quality pure wool worsteds. Limited quantity — now only $58.31.
LES PALMER LTD.
714 View St. 382-2825
Just Up from Douglas
Free Parking

PEOPLE'S TRADING POST
Vilas maple table and chairs, Coppertone fridge and range, TV radio combination, tape recorders, record players, photo copier, deep freeze, 85-gal. aquarium, piano, bunk beds, telephone bench, oak high-boy, new plywood desks.
2510 Trans-Canada Highway 478-3933 Open Sunday, 1-6 p.m.

Briggs Stratton Parts
Small Motor Repairs
Open Saturdays
Mayhew & Strutt Ltd.
2300 Douglas St.
Phone 386-7704

SINGLE CONTINENTAL BED AND mattress, dresser and chest of drawers; dinette table and 4 chairs; drapes; British India rug, 9x12 cinnamon, $200; sleeping bags, air mattress; Coleman stoves; electric table ironer; oil burner gun and controls; new and used window sash. 479-1897.

'70 APPLIANCES MUST GO! Danby's apt. sized fridges from $139. Kelvinator Portable Dishwasher, $329.50. BRAY'S REFRIGERATION LTD. 1803 Cook St. 384-7425.

HARD TO FIND OLDER OAK 8-piece dining room suite, $289.95; R.C.A. 21" TV, $54.95; Blond walnut bedroom suite, complete $114.95; 8' daveno, $69.95; Glassware, china, etc. Eddy's Furniture, 414 Craigflower, open nightly till 9, Sundays 1-6.

THIS YEAR, PLAN WITH ALSYNite fiberglass sheeting—for enclosing carports, building a patio roof, a hobby green house, a privacy screen or fence. This is the rugged, long lasting sheet, famous for strength and durability. Industrial Plastics Ltd., 2105 Douglas St.

MUST SACRIFICE TRAVEL trailer, extras, like new, $1145. '66 Austin 800, $500. Very old armchair, brand new upholstering job, beautiful in black leatherette, $129. 3 matched bedroom rugs, rose, new, $45. Children's ice skates. 385-0010.

RUGS LOOK "NEW." IT'S SO easy with RUG-MATE stain removing rug shampoo. Rent electric shampooer for $1.00, plus materials. Clark and Pattison, 760 Bay St. See our ad under Painters for other supplies.

303 WITH 4 POWER SCOPE; 22 semi-automatic and scope; two 7x14 8 ply snow tires and rims. Titan stereo car tape; chest of drawers; 18 gallon oak barrel; complete movie outfit; Frigidaire clothes dryer; chrome set. 383-6665.

DEMOLITION SALE. WHITE Birch Rd. in Sidney, coloured and white plumbing, kitchen cupboards, electric stoves, gas wall furnaces, oil furnaces, electric hot water tanks, doors, windows, etc. 656-1660.

BEAUTY SALON EQUIPMENT, 6 dryers, 6 styling chairs, portable shampoo section complete, 3-bay styling sections complete. Phone 385-4405 or 656-4219.

ALL THE EXTRAS for your tape recorder HUDSON'S TAPE RECORDING CENTRE 1548 Fort at Pandora 382-0928

A.B.C. ELECTRIC — 382-7221 New and rebuilt Appliances, Vacuum Cleaners, Polishers, etc. One-year warranty, good selection. Reasonable prices. 821 Fort St.

GOOD USED APPLIANCES AND FURNITURE 384-4336 383-1347 VAN ISLE VARIETY 945 Kings

ACME 24" RANGE, $60; FRIGIdaire fridge, $45; single bed, headboard, spring, $30; writing desk, 1-drawer, $15; mirror, 30x24, $10; sports car ski rack, $15; toilet, complete, $10. 598-4879.

REPOSSESSED. 3 ROOM GROUP. Also chesterfield and chair Colonial style, also Stereo tape deck. Upright Grand piano, reconditioned. Phone eves. only, 384-9668. Continental Furniture, 851 Johnson.

NEW 1971 TRI CHEM LIQUID embroidery catalogues, goods, available. Book now, phone Doreen Rosenthal, 652-2514 or Judy Attwood, 598-2716.

ALL LIVING ROOM FURNITURE, $150; sewing table, $10; General Electric fridge, double door, $125, available end of January. Phone 388-6050, after 6.

NEW AND USED WASHERS AND dryers. Island Washer Sales and Service, 615 Chatham, 382-6413.

ALF BECKER and SONS While they last. A large selection of used chain saws. 2981 Tillicum 384-6414

OAK HALL STAND; ¾ VIOLIN; skates; ¾ length fur coat; wooden armchair; suitcases; panelled doors; old dining room light fixture. 598-3198.

FRENCH HORN, WASHER, SWAG lamp, drapes, fern stand. 592-3552.

103 MISCELLANEOUS WANTED

SCRAP CARS, METALS Car Bodies—reasonable charges. Complete U.S. Car—we pay $5.00. No. 1 Copper Wire 36c, Car rads up to 26c, Batteries 65c each. Closed on the following Days: Dec. 24 to 27, Jan 1 and 3. MORRIS GREENE INDUSTRIES 1832 Store St. 385-9708

WANTED: AUTOMATIC WASHING machine under 2 years old. Inglis, Kenmore or G.E. only. 12-16 lb. load. 598-4643. 7-9 p.m. only, giving model type, serial no., year, price, name and phone number.

FOR MONEY IN A HURRY WE buy or loan money on tools, guns and musical instruments. Broad-Johnson Trading Centre, 617-619 Johnson Street (opposite Pet Shop). 383-9512.

NEED CASH? Cash paid for good tools, cameras, all types of musical instruments. What have you? Island Trading, NOW AT 530 JOHNSON Street just down from Douglas.

THE SALVATION ARMY urgently needs your re-usable clothing, furniture and household goods to assist those in need. Family Thrift Stores, Victoria, Sidney and Langford. For pickup call 386-3295.

ABEL TRADING CO. 422 JOHN ST. No. 1 copper, 35c. Rad., 23c. Brass, 20c. Batteries, 65c. Lead, 6c. Beer bottles, 25c doz. Local wine bottles, bought, sold. 9 'til 5 daily. 388-6541.

FAMILY TRADING LTD. Cash for furniture, tools, appliances, guns, etc. 781 Goldstream 478-5631 Mon. - Fri. 9 a.m. to 6 p.m. Sun. 1-5 p.m.

KILSHAW'S AUCTIONEERS
Buy — Sell — Appraise
1115 Fort 384-6441

CASH We Buy Used Furniture and Appliances ROYAL FURNITURE 388-9021 eves. 384-6006

WE BUY YOUR FURNITURE, household goods, pictures, tools, etc. Best cash prices. 386-0462.

JUNK CARS HAULED $2 paid for most complete large cars. Williams. 382-9395.

LUNDS AUCTIONEERS BUY — SELL — APPRAISE 926 Fort 386-3308

GOOD BOOKS ALWAYS BOUGHT HAUNTED BOOKSHOP 845 Fort 382-1427

OLD CHINA, GLASS, SILVER, jewellery, pictures, etc. Bygones Antiques, 1034 Fort, 383-8025.

SQUARE DEAL BUYS Copper, Brass, Radiators 383-1221 1126 Hillside 383-1601

WILLING TO PAY $50 AND OVER for better quality older doll. 382-4636.

WANTED: USED 8-TRACK TAPES. Corona Stereo Tape Centre Ltd., 2340 Douglas Street. 388-5311.

WANTED: USED WALK-IN cooler and freezer or parts. 479-2474, 478-5852.

WE BUY USED FURNITURE AND appliances. Mel's Bargains, 853 Pandora, 384-3152.

WANTED: POOL TABLE, 4x8. Good condition. Reasonable. 382-0479.

KENWOOD CHEF, MAXWELL House Bingo chips, "Dawson City," "Calgary Stampede." 384-6250.

WOODEN PLAYPEN. ALSO stroller with adjustable back. Phone 383-1962, after 6 p.m.

9" OR 10" TABLE SAW AND 9X12 cabin tent. 656-2705.

4-POSTER BED OR OLDER BEDroom suite. Phone 479-3041.

SCRAP LEAD, 8c PER LB. 382-9682.

WANTED: 2 OAK TABLE leaves, must be 52" long. 658-8089.

REFRIGERATORS AND FREEZers bought. 384-7813. Al-Temp.

WANTED: FREEZER 598-2829

OLD B.C. AND VICTORIA SCENIC paintings 1880's. 592-7551 evenings.

WANTED: CARD TABLE AND chairs, in good condition. 382-4052.

109 MISCELLANEOUS TO RENT

BANQUET TABLES AND CHAIRS for rental in quantity. For further information: BURTON CATERING LTD. 388-9105, 388-9106 Anytime

RENT TO OWN New sewing Machine, $2.75 Weekly. $9 Monthly. SAWYER SEWING 840 Fort St. 388-6228

RENT FURNITURE OR APPLIances. The Traders, 715 Finlayson. Open nightly till 9. 388-6264.

115 SWAPS

WANTED: BOAT TRAILER OR boat and trailer. For good 1961 Thames freighter and cash, or will sell. 385-3229.

GROWING FAMILY I WOULD like to trade sports car for Morris 1000, Volvo 544 or Volkswagen van. 477-4451.

"ANTIQUE" 1932 CHEVROLET coupe, New motor and all parts and pieces to assemble. Best offer takes. 749-3232.

REMINGTON MODEL 700 30.06, like new, trade for 7 horsepower Seagull long shaft. 477-5323.

1967, 17-FOOT FLEETCRAFT WITH bathroom. Must sell. Phone 385-5660.

1969 CHEVELLE 2-DOOR HARDtop, 1 owner, for truck and camper. 479-1400.

117 ANTIQUES

KILSHAW'S
Buy for Cash
Appraise for all purposes.
1115 Fort 384-6441

TOP PRICES FOR OLD GLASS, pewter, copper, china and small pieces of furniture. Avenue Antiques, 598-3731. Residence 598-3097.

DUNCAN PHYFE LOVE SEAT, hand carved frames. Excellent condition. 388-7781.

LIMOGES SET OF 20 PIECES. Small floral pattern, $100. 385-8395.

ANTIQUES REPAIRED AND REstored. Master Craftsman. 384-7958.

FRENCH CANADIAN ARMOIRE Circa 1845. $650. 383-9693.

120 GARDEN SUPPLIES

Fertilizer

OLD HORSE MANURE, $12. ¾-ton load. 479-4067 or 479-2092, after 6 p.m.

DUCK MANURE, 50C A BAG, 60C del. Sidney Duck Farm, 656-4412.

EXCELLENT GARDEN HORSE manure, 5½ yards, $17. 592-7528.

Plowing, Rotovating and Cultivating

COOPER'S TRACTOR SERVICE Gardens, yards tractor rotovated, plowed, cultivated and levelled. Mowing. 382-9316.

C. STARCK ROTOVATING, BRUSH and grass cut, post holes, etc., loading and hauling. 479-3157.

CENTRAL SAANICH TRACTOR Rotovate, plow, cult., level, etc. Loader and blade work. 652-3306.

DON'S TRACTOR SERVICE Rotovate, plow, cultivate, mow, loader, blade, rake. 477-3913.

SALEM GROWERS LTD. 652-3318 — 652-2973

Top Soil, Rocks and Fill

FILL — DELIVERY CHARGE only. Top soil; sand, gravel. 4795719 or 479-1582.

BLACK EARTH, ¾-TON LOAD, $12. 479-4067, or 479-2092 after 6 p.m.

NO. 1 TOP SOIL, CLEAN FILL, blasted rock. O.K. Trucking Co. Ltd. 386-3414.

CLEAN FILL DIRT, 10 YARDS, $16. Pit run gravel, 10 yards $22.50. 478-1218.

SALEM GROWERS LTD. 652-3318 — 652-2973.

125 PETS AND SUPPLIES

SAMOYED PUPPIES FOR SALE, 1 male, 1 female. 478-1143.

REGISTERED DALMATION PUPS. 8 weeks old. 478-2214 after 6 p.m.

LABRADOR PUPPIES, 479-7557 after 6. ask for Debbie or Barb.

CROSS-BRED POODLE AND TERrier, 8 weeks, trained. 384-9339.

REGISTERED DALMATIAN PUPpies. 642-5890.

The Daily Crossword Puzzle

By R. A. POWER

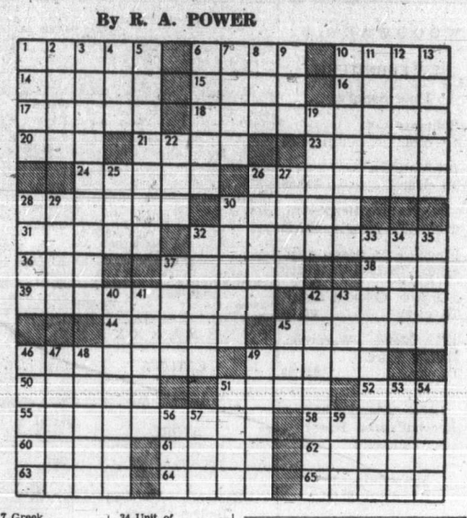

ACROSS

1 — craft
6 — majesty: Treason.
10 Liturgy
14 Get — out of: 2 words
15 And others: Latin
16 West of Nod
17 Fabrics
18 Glass size in English pub: 3 words
20 Jai alai palace cheer
21 Epochs
23 On the —
24 Bravery
26 Big wind storm
28 High voice
30 Immense
31 Rodents
32 Advertising give-aways.
36 Possessive word
37 Safe place
38 Letter
39 Artistic subjects
42 Earth with yellow, orange and red color
44 Carried
45 Tests
48 Removed from office
49 Wealthy person
50 Burst forth
51 Part of France
52 Serpent
55 Painter's accessory
58 Sense
60 Abstract being
61 Healthy of mind
62 Highway built during WW-II
63 Instrument
64 Intimidates
65 Inclines

DOWN

1 Circle of light
2 Kind of exam
3 In reverse order: 2 words
4 Compass point
5 Vends again
6 "The Merry Widow" composer
7 Greek letters
8 "My Gal —"
9 Sprite
10 Slept
11 Foolish person
12 Drawn taut
13 "Do Not —"
19 Ally with a group
22 Fish eggs
25 The Great Emancipator
26 "— of Hoffmann"
27 Bird
28 Pronoun
29 Degree of speed
30 Washed
32 Fitted with a certain garment
33 River in Alberta
34 Unit of movie film
35 E. Indian weights
37 Aversion
40 Discontinued
41 — Rica
42 Kind of celestial path
43 Labor union: Abbr.
45 Youngster
46 Hinder
47 Obliterate
48 Feminine accessory
49 Dressed to the —
51 Placer
53 Man's name
54 Coops up
56 SEATO member
57 Legal statute
59 Pub product

Answer to Previous Puzzle:

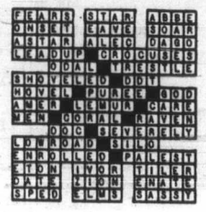

125 PETS AND SUPPLIES

There's oodles of poodles and snippets of Whippets
And Beagles and Bassets and Bloodhounds galore.
Fatties and skinnies, maxis and minis, and cross-this and cross-that by the score.
But if you want a dog that's really great.
If you want a dog that's a real good mate.
That's not yappy or snappy but small and smart
Buy an Australian Terrier, all you'll lose . . . is your heart.

Australian Terrier pups for sale, $75. Registered and innoculated. Phone 598-3075.

"THE DOGS FROM DOWN UNDER THAT ARE HEADING FOR THE TOP."

ATTENTION: SHELTIE LOVERS, start the New Year well, 3 beautiful, male puppies, 8 weeks, for show and loving companionship, also 2½ year champion bitch. 656-3330.

REGISTERED SILVER AND black male German Shepherd. 6 months old, house trained, gentle and intelligent. Sire Pacific Coast Grand Victor, call Shady Brooks Kennels. 743-8447.

REGISTERED SILVER - GRAY miniature poodle, male, 3 years old, good with small children, reasonable to good home. 384-8926.

I AM A SMALL, WHITE, 9-MONTH female, miniature poodle, who needs a new home, with loving adults only please. 1363 Brodick Crescent.

AFFECTIONATE MONTH OLD black miniature poodles, partially trained. Reasonable. 383-1848.

REGISTERED SILVER GRAY miniature poodle pups for sale. Call 478-5617.

VEE-JAYS HOUSE OF POODLES. Toy and miniature puppies. Stud service. All colours. 478-5215.

DOG OBEDIENCE CLASSES starting soon. Harlequin Dog Training Club. 479-2629.

REGISTERED MINIATURE LONG-haired Dachshund puppies. Imported English stock. 385-7463.

EXCLUSIVE BOARDING. SMALL dogs and cats, phone afternoon McCoy, 479-7301.

RED-FACTOR CANARIES FOR sale, good singers, good color. 598-8388.

WANTED: CAIRN TERRIER. REASONABLE. Good home and affection. 386-7192.

2-MONTH-OLD. BLACK LAB-Border collie cross, good temperament, free to good home. 479-7603.

PUREBRED SAMOYED PUPS, 6 weeks old. Deposit will hold. 382-4375.

BEAUTIFUL REGISTERED poodle puppy with shots and papers. 383-5993.

LUVABLE MINIATURE POODLES. 4 Chocolate males, $50 each. 478-9626.

MINIATURE POODLE PUPPIES, white. $100. Terms $25 month. 112-743-2499.

WHITE MALTESE POODLE PUPS. 7 weeks. Males and females. $60. 384-7520 after 5.

REGISTERED SCHIPPERKE puppy, male, small breed, house pet. $75. 479-1100.

HUSKY - GERMAN SHEPHERD cross, 3 months old. Black and white. $15. 656-2986.

FREE TO LOVING FAMILY only, 1-year-old unspayed cocker cross. 598-4397.

VON WESEN KENNEL REGISTERED German Shepherd pups. $150. 479-1481.

REGISTERED TRI-COLOR MALE Beagle puppies, small type, innoculated. 652-2121.

GERMAN SHEPHERD CROSS puppy, 8 months old, female, $6. 592-6496.

REGISTERED WIRE-HAIRED FOX terrier puppy, male, 5 months. 384-5429.

BUDGIE BIRD AND CAGE, $5. Phone 385-0800.

SCOTTY PUPPIES, ONE MALE, one female. 385-2971.

POODLE-MALTESE AND Terrier cross puppies. $10. 385-7258.

2 FEMALE ST. BERNARD PUPpies, $200. 478-3154.

PEKINGESE PUPPIES AND SOME adult dogs. Cobble Hill. 743-2701.

PUREBRED SAMOYED PUPS fine litter. $30. 477-6376 after 3 p.m.

TOY BRED, CREAM POODLE puppies. 3 months old. 652-1980.

WANTED: MINIATURE BOSTON Bulldog terrier, male. 478-5868.

½ AIREDALE PUPPIES, 6 weeks old. $12. 539-2187.

3-MONTH-OLD PUP FOR SALE. Cocker Spaniel. 592-5593.

128 LIVESTOCK SUPPLIES AND EVENTS

RABBITS. MUST SELL DUE TO illness. 20 does, 4 bucks with hutches. 478-9184 or 478-1227.

DRESSAGE SADDLE STUBBEN Tristan 17". Dark brown. Used four months. Like new, $360. 385-8395.

THOROUGHBRED MARE, SIRE, "Eddy's Boy." Never raced. $1000 or highest offer. 477-1280.

HORSES BOARDED FOR COST OF food only. 479-2170.

MUST SELL, LARGE GRAY GELDing. $125. 478-3226 afternoons.

GREEN HAY FOR SALE. $35. ton. 384-3347.

GOOD LOCAL HAY. $35 TO $40 ton. 652-2761.

LOCAL HAY FOR SALE. 652-2759

J. JENKINS — HORSESHOEING 479-1146 477-1127

3½ MONTH OLD ANGUS CROSS. 479-1876 or 479-6882.

ENGLISH SADDLE AND BRIDLE for sale. Phone 477-3042.

128 LIVESTOCK SUPPLIES AND EVENTS

5-YEAR-OLD REGISTERED ½ Arab mare. Beautiful conformation. Bay with Flaxen main and tail. Also, two-year-old ¾-Arab stud, registered. These can be seen at H. C. McDonald residence, Cedar-Nanaimo. Offers please. Nice western saddle, about 14-inch size and various pieces of tack. Can be seen at Lantzville. Tandem horse trailer, hauls two horses. Good rubber and licensed. Asking $500. 749-3232.

HOVEY DOWN FARM, CENTRAL Saanich, horses boarded. Pasture, box stalls with clean, dry, wood fenced corrals, ½ mile exercise track, jumping ring, full size dressage ring. Pleasant country rides. Inter-stable competitions. Jumping lessons, polo lessons, dressage lessons if desired. All inclusive for $50-$65 per month. Jill or Tony Yonge, 652-1992 evenings.

VICTORIA'S LARGEST TACK SHOP
Hermes jumping saddle
Regular $180. SALE $160
Lightweight Springtree saddle
Regular $175. SALE $155
Argentina saddle complete
Regular $127.50. SALE $115
BUCKERFIELD'S LTD.
506 Pandora Ave. 384-7181

RIDING JACKET, JODPHURS breeches, jodphur boots and rubber boots. Lady's 10-12. Nylon girth, felt saddle pad, withers pad. 385-8395.

BOOKINGS TAKEN NOW FOR Arabian stallion Saur Tut Ef (No. 10860). See him at Parkside Stables (visitors welcome). 477-1556 or 479-6658.

RIDING BOOTS, JODHPUR boots, English, Western. 8-8½-9. Outstanding leather and make. 27—1780 Townley.

HEREFORD STEER CALF, approximately 500 lbs. for $175. Hereford bull calf, approximately 1,00 lbs. for $300. 477-6573.

GOOD YOUNG SHETLAND GELDing pony for sale. 642-3678.

100 BALES GOOD HAY, $90. 701 Birch Rd., Deep Cove.

130 HEAVY EQUIPMENT AND MACHINERY

ISLAND EQUIPMENT LTD.,
Box 718 754-7735 Nanaimo, B.C.

USED EQUIPMENT VALUES
544 JOHN DEERE rubber tired loader, $18,500, good.
450 JOHN DEERE crawler loader, $13,500, good.
440A JOHN DEERE rubber tired log skidder, $11,500, near new.
440 JOHN DEERE crawler dozer (gas), $3,950, good.
690 JOHN DEERE crawler mounted ¾ yd. backhoe, $36,500, excellent.

GOOD BUYS, OTHER MAKES
DT 34 Terratrac crawler dozer C-W winch, $2,750, reconditioned.
35 Massey Ferguson (farm tractor), $1,650, good.
HD 6G Allis Chalmers crawler loader, $4,250, fair.
800 Case crawler loader, $5,250, fair.
205 Timberjack skidder, $5,500, good.
205 Koehring crawler mounted ½-yd. backhoe, $11,500, good.
D 60 Balmar backhoe, rubber tired, $5,000, fair.
For further information please contact Hugh Lea, 743-2785.

BUTLER BROS.

Case 580 with backhoe and loader, overhauled and painted ready to go $8200
Case 310 with backhoe and loader, $2350
Ford Major diesel with backhoe and loader, $3000.

Keating Cross Road
652-1121, Local 59

ACA-2 AIR-TRACK IN FIRST class condition. Manufactured by Ingersoll-Rand. 600-CFM — Gyro-flo Air compressor. This compressor has a 671 Jimmy diesel that has just had a $2,000 overhaul. It also has a brand new air end. Asking $12,500. 749-3232.

BACKHOE AND BUCKETS: International tractor, 300 scraper blade and bucket loader. 479-4067 after 6 p.m.

1956 UNI-MOG, EQUIPPED WITH hydraulic attachments, with blade and winch. Asking $1,000. 749-3232.

HAYES TRACTOR AND 20-TON lowbed. Wakeman and Trimble, 384-8161, evenings. 652-2445.

135 FARM IMPLEMENTS

BUTLER BROS.

YEAR-END SPECIAL
John Deere 420 tractor with P.T.O. and three-point hitch $995
Farmall Cub with plow and cultivator $850
Earthmaster tractor with plow and disk $700
Ferguson 20-85 with 3-point hitch and P.T.O. $725
Bolens garden tractor with plow, disk, cultivator and blade $175
Keating Cross Road
652-1121, Local 59

BUTLER BROS. EQUIPMENT
Complete Water Pumps
Sales, Service and Installation
Agents for Jacuzzi and Berkley pumps, well tested. Free estimates.
Phone 652-1121, Local 50
2070 Keating Cross Road

OLDER FORD TRACTOR, GOOD rubber, 3-point hitch, good condition throughout, and utility trailer. Both for quick sale, $350. Daytime only. 386-9221.

WANTED — FORD MODEL 600 or 800 tractor. 386-9438.

People Need People! Advertise services with a Classified Ad. Dial 386-2121 Today!

150 CARS FOR SALE

P P P P P P P P P P P P
P P P P P P P P P P P P

PLIMLEY
Since 1893

JANUARY SALE
CONTINUES
IT'S
NOW A JANUARY
SUCCESS
"SALE"

ALL CARS
GUARANTEED
TO PASS
GOVERNMENT TEST

$2895 each — $2895 each — $2895 EACH

TWO
PONTIAC PARISIENNES
10,000 MILES
FULL POWER
EQUIPMENT
SALE PRICE
$2985 EACH

$2895 each — $2895 each — $2895 each

1970 DODGE Dart 2-door hardtop, fully equipped. A Beauty for $3295

1968 AUSTIN 1100. 100 per cent mechanical condition. Hydrolastic suspension, disk brakes $1345

1968 IMPALA 4-door, 327 cubic inch, full power. As new $2395

JANUARY
STATION WAGON
CLEARANCE
SALE

1969 ENVOY Wagon $1695

1969 ENVOY Wagon $1795

1968 METEOR Montcalm, 9-passenger wagon, automatic, full power $2695

1966 DODGE Coronet Wagon, full power, automatic $1795

1964 VOLKSWAGEN Wagon $1095

1963 STUDEBAKER Wagon, automatic $500

1963 DODGE Wagon, full power $695

1958 MORRIS Oxford Wagon $595

Don't Wait
PLIMLEY
1010 Yates 382-9121
Open to 9 p.m.

P P P P P P P P P P P P
P P P P P P P P P P P P

WILLE MOTORS
'70 MAVERICK deluxe! $1995
'69 MONACO 500 loaded $3195
'69 CHEVY II $2395
'69 BARRACUDA loaded $2995
'67 MONACO Fully equip'd $1995
'66 VOLKS. F.B. clean $1395
'66 EPIC $595
Backed by one of the Island's Largest Service CENTRES
1316 Quadra 382-5308

1955 ZEPHYR 6, $150. 652-2147.

1961 RENAULT SPORTS CAR. Offers. 2050 Milton St. 592-0494.

150 CARS FOR SALE

SUBURBAN
N O R T H
ON DOUGLAS

YOUR FORD
CAPRI, COMET
CORTINA,
CENTRE

1969 FORD hardtop, V-8 $2188

1969 COUGAR convertible $3288

1969 METEOR wagon, V-8 $2398

1969 PONTIAC sedan $2298

1969 MONTEGO MK V-8 $2677

1969 FORD Galaxie 500 sedan $2789

1969 MONTEGO sedan 8 $2488

1968 FORD hardtop, V-8 $2295

1968 FORD hardtop, V-8 $2288

1968 METEOR wagon, V-8 $2777

1968 MONTEGO convertible V-8 $2566

1968 DODGE Monaco wagon, V-8 $2788

1967 MERCURY 4-door hardtop $2289

1967 MERCURY 2-door hardtop $2188

1967 COMET sedan, 8 $1678

1967 PONTIAC hardtop, 8 $1888

1967 METEOR hardtop, 8 $1892

1967 CORTINA sedan, automatic $1288

1967 FALCON sports, 8 $1788

1966 CORTINA wagon $897

1966 CHEV wagon, 8 $1277

1966 FALCON sedan, automatic $1277

1966 FORD sedan, automatic $998

1965 METEOR hardtop, 8 $988

1965 COMET sedan, 6 $888

1965 METEOR sedan, 8 $948

1965 FORD LTD hardtop $1277

1965 PONTIAC sedan, 8 $1244

1964 VALIANT sedan, automatic $877

1964 MERCURY hardtop, 8 $988

1964 PONTIAC sedan, 8 $988

150 CARS FOR SALE

SUBURBAN
N O R T H
ON DOUGLAS

YOUR FORD
CAPRI, COMET
CORTINA
CENTRE

1969 CADILLAC, exceptional $998

1970 FORD ¾-ton, 8 $3288

1968 G.M.C. ½-ton $2088

1966 CHEV. ½-ton $1188

1966 G.M.C. ½-ton $988

1961 VOLKSWAGEN window van $744

EXTRA!! EXTRA!!

1968 FORD ¾-ton and camper $5444

HURRY
SUBURBAN

CAPRI, COUGAR
CAPRI COUGAR
CORTINA COMET
MERCURY METEOR
MONTEGO
LINCOLN
and FORD TRUCKS

BIG or SMALL
WE SELL THEM ALL

386-6131
WIDE OPEN 'TIL 10 P.M.

"USED CAR SPECIALS"

70 Chevrolet ½-ton, long wide, V-8, 4-speed, positraction. As new. Rear bumper and mirrors. Reg. $3295. Now $2850
67 Chevelle 6, automatic station wagon, electric tail gate. Radio. Reg. $1895. Now $1595
65 Caravelle sport coupe, 2 tops, rebuilt motor. Reg. $995. Now $750
62 Lincoln Continental sedan. Real luxury, a beauty. Reg. $1995. Now $1750
63 Volkswagen 1500 station wagon, handy unit. Reg. $895. Now $895
61 Thunderbird 2-door HT. Buckets. Real sporty model. Reg. $1295. Now $995
59 Oldsmobile 4-door sedan. One owner. Low mileage, power steering. Only $495
58 Cadillac 4-door HT. Nice model. All power. Reg. $895. Now $595
60 Triumph convertible. Real nice shape. Reg. $395. Now $275
66 Honda S-600 sports car. Smart looker. Reg. $595. Now $350

"These and many more"
Colwood Motors, 478-1824
1836 Island Highway

1969 VOLKSWAGEN De luxe. Low mileage, one owner, excellent condition, automatic and radio. Reduced
Remember at Metro Toyota, no reasonable offer will be refused.

METRO TOYOTA
624 Finlayson
386-3516

'68 IMPALA SUPER SPORT 2-door hardtop. Power steering and brakes, floor console, V-8, vinyl roof, bucket seats, custom radio, many other extras. 31,000 miles, exceptional condition. Private sale, $2550. Phone 477-3004.

1968 CUSTOM WAGON
Dodge Polara, V-8, automatic transmission, power steering and brakes, vinyl roof with chrome luggage rack, custom radio. Only 37,000 miles. Sale by owner. $2495. Call 658-8617.

1968 MGB. NEW PAINT, UNDERsealed from new. New tires. Radio, extra accessories. New clutch, valve job. Impeccable condition. Must be seen. $1500. 382-8670.

'55 ANGLIA
'61 CHEV. WAGON
'62 ECONOLINE VAN
386-8215 or apply Bob's Janitorial, 1286 Gladstone

1956 BUICK ROADMASTER 4-door sedan. Full power. Previously chauffeur driven. Immaculate condition. Only 76,000 miles. $375. 386-7819.

'62 PONTIAC PARISIENNE, 2-door hardtop, V-8 automatic, power steering, radio, new brakes, front end rebuilt, just tested, $440 or offers. 592-5312.

1967 CAMARO 350, VINYL TOP, 4-speed trans.
GEORGE ENG TRUCK SALES
940 Hillside 385-8054

MUST SELL 1960 ZEPHYR, REbuilt motor and transmission, new clutch, paint, tires, battery and tested, $375 or offers. 479-3496.

1968 COUGAR CONVERTIBLE, 351, V-8, power steering, power brakes, console automatic, radio, $2,695 or nearest offer. 477-6077.

1968 LAND ROVER, LOW MILEage, 109 station wagon, 6 cylinder, privately owned. $2000. 743-2432 Cobble Hill.

1961 CHRYSLER V-8, AUTOMATIC, power steering, power brakes government tested. Beautiful condition. $950 firm. 479-7568.

'63 CHEV BEL AIR 4-DOOR sedan. V-8 automatic 283, power steering, power brakes, excellent condition. $400. 384-0821. Room 28.

1964 CORVAIR MONZA COUPE. Radio, bucket seats, automatic, 51,000 miles, excellent condition. $625. 384-2683.

1933 COMPACT DODGE WAGON de luxe. Fully equipped. Automatic. Good condition. First $365 takes. 385-2153.

1960 DE SOTO SEDAN, AUTOmatic, power steering, power brakes. Near new snow tires. Good condition. 478-6751.

1968 OLDSMOBILE 4-DOOR sedan. Power steering, power brakes. Must sell. Offers. 1061 Richmond. 382-6441.

1963 BUICK RIVIERA, ELECTRIC seats, windows, etc. (Burnished saddle brown). $300 down, bank financing available. $1995. 477-5229.

$875
1967 PLYMOUTH BELVEDERE, 4-door sedan, 3-speed automatic, big 6, radio, city tested. 478-6821.

'69 EPIC DE LUXE AUTOMATIC transmission, 90 horsepower, 17,000 miles. A-1 condition. Must sell, best offer. 388-1848.

1969 BUICK SKYLARK, 2-DOOR hardtop, fully equipped, top condition. $2725 or offers. 592-6864.

1962 PLYMOUTH BELVEDERE 2-door hardtop, 44,000 original miles, 6 automatic, tested. $995. 477-6704

1967 MERCURY COMET STATION wagon, excellent condition. Tested. 382-5956.

150 CARS FOR SALE

EEEEEEEEEEEEEEE
EEEEEEEEEEEEEEE
EEEEE
EEEEE EMPRESS
EEEEE PONTIAC
EEEEE BUICK LTD.
EEEEE
EEEEEEEEEEE
EEEEEEEEEEE
EEEEE
EEEEE EMPRESS
EEEEE PONTIAC
EEEEE BUICK LTD.
EEEEE
EEEEEEEEEEEEEEE
EEEEEEEEEEEEEEE

SEE OUR
WIDE SELECTION
OF USED CARS

1968 CHEV Impala, V-8 motor, custom 2-door hardtop, power steering, power brakes, radio.
ONLY $2295

1969 BEAUMONT 2-door hardtop, V-8 motor, automatic, power steering, radio.
ONLY $2495

1965 PONTIAC Parisienne 4-door hardtop, automatic, power steering, power brakes, radio.
ONLY $995

1967 MERCURY Convertible. Fully powered, radio.
ONLY $2595

1963 RENAULT sedan, custom radio.
ONLY $295

1970 BUICK Skylark convertible, automatic, power steering, power brakes, power window. Only 6000 miles.
ONLY $3895

1961 BUICK Special sedan, automatic.
ONLY $595

1970 LE MANS, 8 cylinder, automatic, radio, power steering, power brakes.
ONLY $3195

1968 PONTIAC station wagon, 8 cylinder, automatic, radio.
ONLY $2295

1966 PONTIAC sedan, 8 cylinder, automatic, radio.
ONLY $1295

1968 CHEVY II de luxe 8 cylinder, automatic. Radio. Power steering.
ONLY $2095

1970 MAVERICK 2-door, 6 cylinder, automatic, radio.
ONLY $1999

1968 ROVER TC, 2000, radio, 22,000 miles.
ONLY $2495

G.M.A.C. FINANCING
AVAILABLE

EMPRESS
PONTIAC-BUICK LTD.
382-7121
2867 DOUGLAS STREET
DRIVE IN OFF TOPAZ

1955 CORVAIR CORSA, 4-SPEED, MAG WHEELS. IMMACULATE. 478-4235.

1963 FORD FAIRLANE SPORTS Coupe. Rebuilt motor. New paint. 478-6425.

LEAVING PROVINCE '59 CONSUL, good running condition, $150. 386-3881.

1963 RENAULT. IMMACULATE condition. Ideal student or 2nd car. $450. 652-1565.

1966 ROVER 3 LITRE, AUTOMAtic, power steering, power brakes. 383-2801.

1965 CHEVELLE AUTOMATIC SEDAN, FORCED TO SELL. 478-4225.

1965 VOLVO CANADIAN 122S, 4-DOOR SEDAN. IMMACULATE. 478-4225.

1956 DODGE POLARA 2-DOOR hardtop, all power, 318 motor, $1495. 479-5598.

1963 ANGLIA, GOOD CONDITION. Good student transportation. 384-8164 after 5.

1967 METEOR SEDAN, AUTOmatic, V-8, safety checked, good condition. $1400. 388-6179.

MUST SELL 1970 DATSUN 1000, good condition. Under warranty. 383-7336.

1959 EDSEL (RANGER) 4-DOOR. Collectors' item. Power brakes and steering. 477-3391.

GOOD TRANSPORTATION. 1953 Oldsmobile. Tested til October '71. $60. 479-2018.

1961 TRIUMPH HERALD. TESTED. Looks good. Runs okay. $175. 386-0598.

1962 STUDEBAKER, 2-DOOR. GOOD running car. Cheap. 388-2128.

1967 MUSTANG FASTBACK. GOOD condition. $2100. 388-5276.

'57 MERCURY. REBUILT TRANSmission, $60 or offers. 592-4216.

1962 ANGLIA, YELLOW AND cream, 63,000 miles. 477-6364.

1964 PONTIAC, 2-DOOR. 479-3550.

1955 NASH. GOOD CONDITION. Under 30,000 miles. 477-6284.

'66 COMET 4-DOOR, 3 SPEED, 33,000 miles. 384-4865.

'52 PONTIAC IN GOOD RUNNING condition. 385-5334.

'67 VOLKS DE LUXE, EXcellent condition, offers. 478-5882.

'69 BARRACUDA 340, $2600. 382-6920

150 CARS FOR SALE

ENSIGN
CHRYSLER-PLYMOUTH
DOWNTOWN
YATES AT COOK

BUY NOW
AT
CLEARANCE
PRICES

NO DOWN PAYMENT
MAKE NO PAYMENTS
TILL MID FEB.

1962 PONTIAC Strato Chief 2-door, radio.
SALE PRICE $595
No Down Payment
$27 for 30 months

1963 RAMBLER American sedan. Radio.
SALE PRICE $495
No Down Payment
$23 for 30 months

1963 FORD Fairlane 500, 2-door hardtop, V-8 motor, automatic, radio, bucket seats.
SALE PRICE $795
No Down Payment
$36 for 30 months

1963 FORD Galaxie 500 2-door hardtop, 390, V-8 motor, floor shift, radio.
SALE PRICE $995
No Down Payment
$43 for 30 months

1964 DODGE Polara 440 sedan, V-8 motor, automatic, power steering.
SALE PRICE $895
No Down Payment
$40 for 30 months

1964 RAMBLER Classic sedan. V-8 motor custom radio.
SALE PRICE $895
No Down Payment
$40 for 30 months

1965 PONTIAC Strato Chief sedan.
SALE PRICE $895
No Down Payment
$40 for 30 months

ENSIGN
CHRYSLER-PLYMOUTH
UNDER THE
"BIG SIGN"
YATES and COOK
386-2411
Open Weekdays 'til 9

REMEMBER

METRO
TOYOTA
LTD.

624
FINLAYSON
Off Douglas
386-3516

GEM MOTOR SALES LTD.
480 Esquimalt Rd. 385-4311

70 MAVERICK, low mileage $1395
65 PONT., V-8, auto., 4-dr. $895
66 CHEV. II, real clean $895
64 VALIANT, 4-dr., V-8, auto. $850
63 RAMBLER, a nice car $450
61 FORD 2-dr. H.T. $395
TRUCKS
69 FORD ½-ton LWB $2150
68 G.M.C. ¾-ton, LWB $1850
The best buys in town; come and see for yourself.

1968 CAMARO S.S. 396, 4-SPEED, positraction, hide-a-way headlights, rally pack and wheels, spoiler, white vinyl top, custom interior, exterior, radio and stereo tape, electric windows, beautiful condition, $2900 (financing can be arranged). Call 477-5963.

ABSOLUTELY MUST SELL, BEST cash offer takes. 1957 Ford Ranchero. Good shape. Many new parts. Also, two 15x6 Chev. chrome reverse with cheater slicks. $55. Dave, 477-3411.

1937 PLYMOUTH SEDAN — UNBElievable original condition, perfect for restoration. $400. No triflers please. Phone Bruce. 478-2696.

1959 VAUXHALL — RADIO heater, good rubber, government tested. Excellent condition. $225. 477-6882.

150 CARS FOR SALE

ENSIGN
CHRYSLER - PLYMOUTH
DOWNTOWN
YATES AT COOK

BUY NOW
AT
CLEARANCE
PRICES

NO DOWN PAYMENT
MAKE NO PAYMENTS
TILL MID FEB.

1965 FORD custom sedan. V-8 motor, automatic, power steering, radio.
SALE PRICE $1295
No Down Payment
$45 for 36 months

1966 PLYMOUTH sedan automatic, radio.
SALE PRICE $1295
No Down Payment
$45 for 36 months

1966 FORD custom sedan. Radio.
SALE PRICE $1295
No Down Payment
$45 for 36 months

1966 PLYMOUTH Belvedere 4-door station wagon, V-8 motor, automatic, radio.
SALE PRICE $1495
No Down Payment
$53 for 36 months

1966 FORD Fairlane 500 9-passenger station wagon, V-8 motor, automatic.
SALE PRICE $1695
No Down Payment
$60 for 36 months

1967 FORD Falcon station wagon, automatic.
SALE PRICE $1695
No Down Payment
$60 for 36 months

1967 CHRYSLER Newport 4-door hardtop, V-8 motor, automatic, power steering, power brakes, radio.
SALE PRICE $2295
No Down Payment
$81 for 36 months

1968 PONTIAC Parisienne 4-door hardtop, V-8, automatic, power steering, radio.
SALE PRICE $2495
No Down Payment
$88 for 36 months

ENSIGN
CHRYSLER - PLYMOUTH
UNDER THE
"BIG SIGN"
YATES and COOK
386-2411

B.M.W. SALES AND SERVICE

1970 2002 TI, 4,000 miles. Was $5000. As new $4295

1970 2002, 10,000 miles. Was $4000 $3295

1968 BUICK 4-door hardtop, power steering, power brakes, V-8, automatic transmission, power windows, vinyl top, radio. Was $3295 $2895

1966 N.S.U. 4-speed, radio, rebuilt motor. Top shape. Only $995

Bavarian Auto Ltd.
1750 Government
386-1515

1968 CORTINA 1600, automatic, premium unit, finished in a deep maroon with black matching decor. Reduced for weekend.

METRO TOYOTA LTD.
624 Finlayson
386-3516

CAN YOU TOP THIS?
'68 Dodge de luxe sedan, excellent condition, powered, $1,375. 592-0121.

SACRIFICE 1959 VOLKSWAGEN De Luxe, clean, good motor, new tires, radio, $250. 656-3501.

1965 CITREON I.D. 19 SALOON—Cost $5,000. Sell for $1,500. Trade for van or car. 598-1943.

1962 COMET SEDAN, 6-CYLINDER. 598-2577.

150 CARS FOR SALE

HORWOOD MOTORS
YEAR END
CLEARANCE

1970 CORTINA 1600, automatic, 3,000 miles $2325

1970 TOYOTA MK II.
REG. $2295
SALE $1995

1970 MAVERICK Fastback.
REG. $2195
SALE $1995

1965 MORRIS wagon.
REG. $845
SALE $695

1965 CHEVROLET.
REG. $1095
SALE $895

1965 AUSTIN 1800.
REG. $1095
SALE $895

1959 RAMBLER.
REG. $395
SALE $295

1965 PONTIAC.
REG. $795
SALE $595

1965 METEOR HT.
REG. $1395
SALE $1195

1961 PLYMOUTH Sedan $195
1963 RENAULT $395
1960 STUDEBAKER $295

BANK FINANCING

HORWOOD
for
MAZDA

810 Johnson Street
385-1451

VOLKSWAGEN
SALE

1970 VOLKSWAGEN
1600 Beetle, sunroof, AM-FM stereo, white walls, tape deck. In sparkling as new condition with only 5904 miles.
Average Dealer Price $2095
OUR PRICE $1888
YOU SAVE $207

1966 VOLKSWAGEN
1600 Fastback, custom radio, one owner car in above average condition with new white wall tires.
Average Dealer Price $1595
OUR PRICE $1190
YOU SAVE $405

1966 VOLKSWAGEN
1500 station wagon, gleaming white with red leatherette interior, custom radio, white walls, new battery, new brakes.
Average Dealer Price $1575
OUR PRICE $1255
YOU SAVE $320

Trades Welcome
Terms to suit your budget
BRIAN HOLLEY MOTORS
VOLVO — FIAT — LOTUS
ALFA ROMEO
FRANCHISED DEALER
3319 Douglas at Cloverdale
Phone 384-1161

S S S S S S S S S S S S S S S S
S SPEEDWAY S
S VOLKSWAGEN S
S S
S S

A MUST FOR
THE WEEKEND
THESE CARS MUST GO!

Example:
1965 THUNDERBIRD yellow in color with black upholstery, power equipped. A car of distinction.
WAS $2495
MUST GO PRICE $1995
1963 COMET $795
1964 AUSTIN $695
1965 ACADIAN H.T. $1095
1964 FALCON wagon $695

SPEEDWAY
VOLKSWAGEN
UNDER THE REVOLVING
VOLKSWAGENS
BOTH SIDES OF YATES
385-2415

GRAND ANNUAL
STOCK
CLEARANCE SALE
LOOK FOR
COMING DISPLAY AD

DAVID MOTORS
LTD.
1101 YATES AT COOK
PHONE 386-6168

1966 OLDS F-85, premium, hard-to-find unit, fully equipped with V-8, automatic, power steering, power brakes, radio, and five new whitewall tires.
Remember at METRO TOYOTA, no reasonable offer refused.

METRO TOYOTA LTD.
624 Finlayson
386-3516

BY OWNER — 1964 RAMBLER station wagon. Automatic, radio, $795. Stored at Willows Gulf Service, 3954 Cadboro Bay Rd. Phone 592-7711.

CARS FOR SALE

RWOOD MOTORS

YEAR END CLEARANCE

ORTINA 1600, automatic, 3,000 miles $2325

OYOTA MK II.
EG. $2295
ALE $1995

IAVERICK Fastback.
EG. $2195
ALE $1995

IORRIS wagon.
EG. $845
ALE $695

HEVROLET.
EG. $1095
ALE $895

USTIN 1800.
EG. $1095
ALE $895

AMBLER.
EG. $395
ALE $295

ONTIAC.
EG. $795
ALE $595

IETEOR HT.
EG. $1395
ALE $1195

LYMOUTH Sedan $195
ENAULT $395
TUDEBAKER $295

ANK FINANCING

HORWOOD
for
MAZDA

10 Johnson Street
385-1451

VOLKSWAGEN SALE

70 VOLKSWAGEN Beetle, sunroof, AM-ereo, white walls, tape In sparkling as new on with only 5904
ge Dealer Price $2095
PRICE $1888
SAVE $207

66 VOLKSWAGEN 'astback, custom one owner car in e average condition ew white wall tires.
ge Dealer Price $1595
PRICE $1190
SAVE $405

66 VOLKSWAGEN itation wagon, gleam-hite with red leather-nterior, custom radio, walls, new battery, rakes.
ge Dealer Price $1575
PRICE $1255
SAVE $320

Trades Welcome
1s to suit your budget

N HOLLEY MOTORS
70 — FIAT — LOTUS
ALFA ROMEO
ANCHISED DEALER
Douglas at Cloverdale
Phone 384-1161

SSSSSSSSSSS
SPEEDWAY S
OLKSWAGEN S

A MUST FOR
THE WEEKEND
SE CARS MUST GO!

ple:
HUNDERBIRD ellow in color with lack upholstery, pow-r equipped. A car of stinction.
VAS $2495
MUST GO PRICE $1995

COMET $795
AUSTIN $695
ACADIAN H.T. $1095
FALCON wagon $695

SPEEDWAY
VOLKSWAGEN
ER THE REVOLVING
VOLKSWAGENS
H SIDES OF YATES
385-2415

GRAND ANNUAL
STOCK
LEARANCE SALE
LOOK FOR
MING DISPLAY AD
DAVID MOTORS
LTD.
1 YATES AT COOK
PHONE 386-6168

OLDS F-85, premium, d-to-find unit, fully ped with V-8, automa-power steering, power s, radio, and five new whitewall tires. mber at METRO OTA, no reasonable offer refused.

TRO TOYOTA LTD.
624 Finlayson
386-3516

WNER — 1964 RAMBLER wagon. Automatic radio. Stored at Willows Gulf 2554 Cadboro Bay Rd. 592-7711.

150 CARS FOR SALE

D
O
U
G
L
A
S
VOLKSWAGEN

BUY DIRECT
From Your
LARGEST VOLUME
VOLKSWAGEN
Dealer on the Island

SAVE UP TO
$400
this weekend only
Prices effective
until Monday 9 p.m.

BANK FINANCING
NO DOWN PAYMENT

1971 VOLKSWAGEN Fastback, automatic, radio, 900 miles.
Lic. AHA 791 $2895

1970 VOLKSWAGEN Fastback, sunroof, radio, 5,700 miles.
Lic. ACJ 260 $2695

1970 VOLKSWAGEN Fastback, automatic, radio, etc., 6,000 miles.
Lic. ACE 236 $2796

1970 VOLKSWAGEN Notch Back, automatic, radio, 3,000 miles.
Lic. AGK 268 $2595

1970 KARMANN Ghia, AM-FM radio, pampas yellow, 3,000 miles.
Lic. ADA 478 $2595

1970 KARMANN Ghia, radio, two-tone green and white, 1,500 miles.
Lic. AHA 098 $2595

1970 VOLKSWAGEN De Luxe 1600, stick shift, automatic, radial tires, 5,000 miles.
Lic. ADA 340 $1995

1970 VOLKSWAGEN De Luxe 1600, stick shift, automatic. Radio. 10,000 miles.
Lic. AEJ 989 $1995

1969 VOLKSWAGEN De luxe 1500, stick shift, automatic, radio.
Lic. BBB 005 $1845

1969 VOLKSWAGEN De luxe 1500, stick shift, automatic, sunroof.
Lic. ADE 191 $1895

1969 VOLKSWAGEN Custom 12000, 14,000 miles.
Lic. AAE 758 $1595

ALL ABOVE SOLD WITH BALANCE OF NEW CAR WARRANTY

1968 KARMANN Ghia coupe, radio.
Lic. ABA 363 $1895

1968 VOLKSWAGEN Custom 1200.
Lic. AGD 574 $1395

1968 VOLKSWAGEN 9-Passenger bus. Radio.
Lic. ADE 569 $2595

1967 VOLKSWAGEN De Luxe 1300. Sunroof. Radio.
Lic. AKK 861 $1495

1966 VOLKSWAGEN Fastback, rebuilt engine and transmission.
Lic. AEG 591 $1595

1966 VOLKSWAGEN De Luxe 1300.
Lic. BAJ 088 $995

1966 VOLKSWAGEN Custom 1100, 34,000 miles.
Lic. AGA 266 $1095

1966 VOLKSWAGEN Fastback, sunroof, radio.
Lic. BBD 805 $1495

1966 VOLKSWAGEN Camper, outside tent included. One owner.
Lic. CJF 525 $2295

1965 VOLKSWAGEN De Luxe, radio, 32,000 miles, one owner.
Lic. ACK 008 $1295

1965 VOLKSWAGEN Crew Cab.
Lic. J6510 $1595

PLUS 20 MORE
VOLKSWAGENS
'56 TO '64

3329 DOUGLAS ST.
388-5466
Open 9 'til 9

1969 FORD FAIRLANE 500 Fastback, this premium unit is equipped with a 390 V-8, factory 4-speed, power steering, power disc brakes, radio and many other extras. Remember at Metro Toyota No Reasonable Offer will be refused.

METRO TOYOTA LTD.
624 Finlayson
386-3516

1968 ENVOY EPIC DE LUXE, excellent condition. 383-2170.

'62 CHEV, GOOD CONDITION, offers. 477-3747.

1967 FORD STATION WAGON. $2,000 or best offer. 479-5940.

'62 MINI, GOOD SHAPE, EASY ON gas. $500. 592-1986.

1962 FORD FAIRLANE SEDAN, V-8, automatic, $300. Tested. 384-8964.

1968 AUSTIN MINI, LOW MILEage, 1 owner. 743-9447 after 5 p.m.

1963 COMET 2-DOOR 260, V-8, 250 h.p. with 4-speed. 479-2435.

SPORTY '64 CORVAIR MONZA convertible. $300. 592-7990.

150 CARS FOR SALE

D
O
U
G
L
A
S
VOLKSWAGEN

BUY DIRECT
From Your
LARGEST VOLUME
VOLKSWAGEN
Dealer on the Island

SAVE UP TO
— $400 —
This Weekend only
Prices effective
until Monday 9 p.m.

BANK FINANCING
NO DOWN PAYMENT

1970 AUSTIN America, automatic.
Lic. ADA 005 $1795

1969 OLDS F-85 Coupe, V-8, automatic, power steering, power brakes, radio.
Lic. ACF 050 $2595

1969 TOYOTA Wagon.
Lic. ADE 286 $1695

1969 MONTEGO 2-door hardtop, V-8, automatic, power steering, power brakes, radio.
Lic. AAA 326 $2695

1969 FAIRLANE 500 Sedan, V-8, automatic, power steering, power brakes, radio, 17,000 miles.
Lic. ABD 277 $2395

1969 FORD LTD 2-door hardtop, Twin C lounge seats, power steering, power brakes, automatic, radio.
Lic. BJD 332 $2995

1968 EPIC SL automatic,.
Lic, ACA 979 $959

1968 AUSTIN Cambridge, automatic,.
Lic. ABF 418 $1495

1968 GMC ½-ton pickup, 6-cylinder, 35,000 miles.
Lic. C17827 $1595

1968 DODGE Coronet 2-door hardtop, Bucket seats, V-8, automatic,, power steering, power brakes, radio.
Lic. AFC 440 $1995

1968 MGB GT Coupe, radio.
Lic. AEC 744 $1895

1968 TOYOTA Corolla Sedan, real clean.
Lic. ABG 600 $1595

1968 FORD Torino 2-door hardtop, V-8, automatic, power steering, power brakes, radio.
Lic. AFF 741 $2395

1968 GMC Camper Van, 6-cylinder, automatic, equipped.
Lic. J13857 $2395

1967 COUGAR XR7 hardtop, V-8, automatic, console, power steering, power brakes, radio, low miles. One owner.
Lic. AFE 549 $2395

1966 METEOR Montcalm sedan, V-8, automatic, power steering, power brakes, radio.
Lic. AEJ 141 $1195

1966 METEOR Montcalm 2-door hardtop, V-8, automatic, radio, vinyl top.
Lic. AKD 981 $1195

1966 CORTINA GT sedan, radio, rebuilt engine.
Lic. ABG 324 $1195

1966 BUICK Skylark, 2-door hardtop, V-8, automatic, radio, tape deck.
Lic. BCF 562 $1795

1966 GMC Window Bus, 6-cylinder, automatic.
Lic. BBA 405 $1495

1966 OLDS F-85, 2-door, V-8, automatic, power steering, power brakes, radio.
Lic. ACA 962 $1695

1966 RAMBLER Rogue 2-door hardtop, 6-cylinder, automatic, air conditioned, 22,000 miles.
Lic. AKE 285 $1495

1966 FORD Custom sedan, 6-cylinder, automatic, radio, one owner, low mileage.
Lic. AJG 623 $1295

1965 VALIANT Signet 2-door hardtop, V-8, automatic, bucket seats, radio.
Lic. AFB 755 $1295

1965 FORD Fairlane 500 wagon, V-8, automatic, radio.
Lic. DEA 608 $1595

1965 CHEV. SS 2-door hardtop, V-8, automatic, power steering, power brakes, radio, factory air.
Lic. AGA 116 $1295

1965 MORRIS 1100 sedan.
Lic. AFE 141 $895

PLUS 30 MORE
USED FROM '62 TO '70

3329 DOUGLAS ST.
388-5466
Open 9 'til 9

150 CARS FOR SALE

XXXXXXXXXXXXXXXXX
X PETER POLLEN X
X FORD X
XXXXXXXXXXXXXXXXX

FRESH TRADES
ON
THE FORD FAMILY
OF FINE CARS

1964 DODGE Sedan, V-8 motor, automatic, runs exceptionally well.
ONLY $395

1970 MUSTANG 2-door, V-8, hardtop, power equipped including factory air conditioning. Low mileage and outstanding value.
AT $3295

1967 CHEVROLET Bel Air, 4-door sedan, V-8, automatic, power steering, power brakes, radio.
ONLY $1795

1964 CHEVROLET Impala, 2 door hardtop, V-8, automatic, power equipped.
ONLY $995

1968 PLYMOUTH Fury Sedan, V-8, automatic transmission, power steering. Immaculate condition.
ONLY $1995

1963 PONTIAC 4-door sedan completely equipped with automatic, power steering, power brakes, radio.
ONLY $695

1970 MAVERICK, consumer rated America's trouble free car. 2-door sedan, 6 cylinder, automatic transmission, radio. As new condition.
ONLY $2295

1970 CORTINA 1600 De luxe, 2-door sedan, automatic transmission, radio, dollar for dollar Victoria's most outstanding car buy.
ONLY $2395

1967 FORD Country Squire wagon, V-8, fully power equipped.
ONLY $2495

1970 MUSTANG Mach I, V-8, automatic, power equipped, and in as new condition.
ONLY $3895

1965 FORD FAIRLANE sedan. V-8 automatic, power steering. Radio, in excellent condition.
ONLY $1395

1968 CHEVROLET Caprice sedan. This top of the model is fully equipped with all power options. Smart tu-tone exterior with matching luxury interior decor.
ONLY $2595

1965 VALIANT 2-DOOR sedan. Economy motor standard transmission. The ideal car to keep your budget in line.
ONLY $895

L (.) (.) K

MONEY-BACK
GUARANTEE
IF . . .
You are not entirely satisfied with your purchase, your money will be cheerfully refunded within 7 days.

PETER POLLEN
FORD
1060 Yates St. — 384-1144
Open Until 9 p.m.

1968 CORTINA 1600 wagon, fully equipped with automatic transmission, one owner, only 17,000 miles, just traded.

METRO TOYOTA LTD.
624 Finlayson
386-3516

PRIVATE SALE
1965 Pontiac Strato Chief 283, V-8, automatic. Excellent condition, new tires, studded snow tires. Must sell have company car. $985. 388-6208, 478-5025 after 5.

1961 MERCURY, 2-DOOR HARDtop, V-8, power steering, power brakes, 3-speed automatic, radio, gauges and tach, needs some work. $200. 386-0295.

1932 FORD, MINT ORIGINAL condition, complete with Miller-Schofield overhead conversion. Extra parts. Best serious offer. 383-6985.

MUST SELL, LEAVING COUNTRY, 1969 GTO, PS and PB, 400, 4-speed. All reasonable offers considered. Lake Cowichan 749-3274.

150 CARS FOR SALE

XXXXXXXXXXXXXX
XXXXXXXXXXXXXX
XXXXXXXXXXXXXX
XXX
XXX
XXX CORNELL
XXX "CHEVROLET
XXX COUNTRY"
XXX
XXX
XXXXXXXXXXXXXX
XXXXXXXXXXXXXX
XXXXXXXXXXXXXX

"PUTTING YOU FIRST
KEEPS US FIRST"

Start the New Year with an O.K. used car. We have the best selection on the Island — the G.M. strike is over and everything is Go — at "CORNELL COUNTRY" — where the action is.

IMPORTS

1970 TOYOTA Sprinter, radio.
GO PRICE $1795

1968 CORTINA, radio, only 27,000 miles.
GO PRICE $1495

1968 ENVOY Epic wagon, radio. GM's economy dual pump on unit.
GO PRICE $1495

1967 TOYOTA Crown 4-speed, radio, the big model.
GO PRICE $1695

1967 VAUXHALL Viva, radio.
GO PRICE $1095

1966 AUSTIN 1100.
GO PRICE $995

HARDTOPS

1970 DODGE Challenger RT 440 motor, 4-speed. Cost new over $5000.
GO PRICE $3995

1970 PONTIAC Catalina V-8 automatic, power brakes, power steering, radio.
GO PRICE $3695

1970 OLDSMOBILE 442 4-speed, power equipped, performance model.
GO PRICE $3895

1962 ACADIAN station wagon, automatic transmission.
GO PRICE $595

1969 PONTIAC 2-door hardtop, automatic, radio.
GO PRICE $2695

1969 FIREBIRD V-8, automatic, power brakes, power steering, radio.
GO PRICE $2895

1968 BUICK Wildcat 4-door automatic, power brakes, power steering, radio, tilt steering wheel.
GO PRICE $2895

1968 DODGE Dart GT, V-8, automatic, bucket seats, vinyl roof, power steering, radio.
GO PRICE $2195

1968 CHEVROLET Impala Custom 2-door hardtop, V-8, automatic, power steering, power brakes, radio.
GO PRICE $2595

1968 CAMARO SS 4-speed, radio.
GO PRICE $2595

1967 BUICK Skylark 4-door hardtop, V-8, automatic, power brakes, power steering, radio.
GO PRICE $1895

1966 PONTIAC Parisienne 4-door hardtop, V-8, automatic, power steering, power brakes, radio.
GO PRICE $1695

1966 CHRYSLER 300 2-door hardtop, V-8, automatic, power steering, power brakes, radio.
GO PRICE $1995

1965 CHRYSLER 2-door hardtop, V-8, automatic, power steering, power brakes, radio.
GO PRICE $1595

1964 PONTIAC 2-door hardtop, V-8, automatic, radio.
GO PRICE $995

1963 CHEVROLET Impala 4-door hardtop, V-8, automatic. power steering, power brakes, radio.
GO PRICE $895

CORNELL
"CHEVROLET
COUNTRY"
3050 DOUGLAS STREET
Thru to BURNSIDE
(Opp. Mayfair)
385-5777
Open 'til 9 p.m.

150 CARS FOR SALE

LOOKING FOR
ECONOMICAL
TRANSPORTATION?

'69 Volkswagen 1600 Fastback, automatic, radio $2,395
'69 Volkswagen $1,795
'69 Austin America $1,495
'68 Envoy Epic $1,295
'66 Isuzu Bellett $895
'66 Vauxhall Viva $895
'60 Zephyr $495

TAKE THE WORRY OUT OF BUYING A USED CAR BY BUYING IT AT

THREE POINT MOTORS
GOVERNMENT AT
HILLSIDE
385-6737

MMMMMMMMMMM
DISCOUNT CAR SALES!
65 Pontiac, V-8 $877
65 Rambler, 6-cyl. $677
63 Comet Convertible $577
63 Fairlane Sedan $477
59 Ford $127
MAYFAIR MOTORS LTD.
736 Cloverdale Ave. 385-4731
MMMMMMMMMMM

1962 PONTIAC Parisienne 2-door hardtop. 327-300 V-8 automatic, power steering, power brakes, mag. wheels. This unit has been well looked after and is spotless throughout. Fully safety checked.

METRO TOYOTA
624 Finlayson
386-3516

'70 Super van, '69 Super B, '69 AMX, '69 Charger, '69 Chrysler HT, '68 Chev. ½ pu. V-8, '68 Volks. Convert., '67 Galaxie, '66 Anglia, '66 Ford ½ pu., '65 Chev. ¾ pu., '56 GMC ½ pu. Accept motorcycles in trade.
LES BLOW'S
(BRITISH MOTORS)
2940 DOUGLAS STREET
PHONE 384-7843

1963 CHEV. Station Wagon. V-8. Immaculate condition. JUST TRADED.

METRO TOYOTA LTD.
624 Finlayson
386-3516

RAY'S AUTO SALES
1967 PLYMOUTH Fury $995
1960 CHRYSLER 2-dr. hdtp. dual fours, loaded $1395
1956 FORD Victoria $399
1958 PONTIAC Bonneville 348, three two-barrel carbs $550
Instant Financing
1805 Blanshard, 386-3496, 386-3497

YATES STREET MOTORS
847 YATES STREET
385-5443 — 385-0031
'66 CORTINA auto ranch wgn. $995
'63 CHEV ½-ton pickup $795
'62 MERC ½-ton pickup $695
'61 CHEV ½-ton pickup $645
'56 CHEV ½-ton pickup $395
MANY MORE TO CHOOSE FROM
WHOLESALE

Must sell my 1969 Ford Galaxie 4-door. Not quite 17,000 miles, in top shape, power brakes, power steering, radio, extra lights in trunk and glove box. Only $2,100. Phone Joe after 5:30 at 479-1146.

STRIKE'S OVER SO I MUST SELL my beautiful 1970 Parisienne demonstrator. No reasonable offer refused. Trade and terms. Call Larry Cramer at Empress Pontiac, Buick or 598-1241.

1965 CHEV IMPALA SUPER Sports convertible, bucket seats, console, fully loaded, new tires, A-1 condition, highest offer. 642-3472.

'60 VOLKSWAGEN, RECONDItioned motor, radio, extras, $650 or best offer. After 4 weekdays. 658-8339.

1960 VOLKSWAGEN, RADIO, SEAT covers, new tires, 20,000 miles on overhauled motor. Used as second car. $495. 658-5382.

1957 FORD FAIRLANE 4-DOOR sedan, excellent body, good tires, rebuilt transmission. $200 firm. 478-3591.

1969 DODGE 4-DOOR, BIG SLANT 6. T.W. New tires. Low mileage. Immaculate. Cheap for cash. Room 124, 388-1345.

1960 MONARCH, TRANSMISSION overhauled, new muffler, good running order. $350. Cliff Heglin, 382-2411.

1971 VOLKSWAGEN CAMPER, almost new, 2,991 miles. Cost $4,479, save $500. Accept small trade. Call 592-3459 or 477-1711.

1960 PONTIAC LAURENTIAN, power steering, automatic, radio, good tires. $275. 1810 Chandler or phone 598-3227.

DRAGSTER CHASSIS, BODY, rear end axle and front wheels. Offers. 385-6077 or 1726 Fairfield Road.

1970 MAVERICK, AUTOMATIC, 6 cylinder, aqua. Immaculate condition. Leaving country. 385-2894 after 4.

'66 BEAUMONT 2-DOOR HARDtop, 6 cylinder, 3 speed, bucket seats, $1100. 384-9556.

PRIVATE SALE. 1960 FALCON 6 cylinder standard. Engine overhauled, $225. 382-5560.

'70 Z28 CAMARO
Only 5,000 miles, fully loaded. New cost $5500. Sacrifice. 384-4692.

'57 CHEV. STATION WAGON, 2-Door, 6 cylinder, good condition. 642-3688.

1970 340 DUSTER, 4-SPEED transmission, $2700. 384-6416 or 384-4737.

'64 COMPACT WAGON. REASONable. Will trade for newer or older or sell. 479-2092, after 6.

1957 HILLMAN, GOOD RUNNING condition, $100 or nearest offer. 386-9089.

1969 SUNBEAM, AUTOMATIC, EXcellent condition. $1,500. Apt. 305-904 Hillside.

'63 MERCURY COMET, CLEAN, 2-door, 6, 35,000 miles. 1714 Sheridan Ave., after 5 p.m.

1963 FORD FAIRLANE, NEW snow tires, radio, new testing sticker. $425 firm. 385-0158.

1956 VOLKSWAGEN. EXCELLENT shape. $350 or best offer. 388-5050, after 6.

1967 CYCLONE, 335 HORSEpower, 4-speed, new disc brakes, clutch. Reasonable offer. 382-3453.

1964 VW VAN, $800. 386-7323, before 5 p.m.

'55 AUSTIN, RELIABLE, OFFERS. 384-2536.

1950 FALCON, STANDARD 6, $135. 385-5860.

1930 MODEL A, 1924 DURRANTE Panel. Offers. 478-5803.

'66 RAMBLER, STANDARD, $500. Phone 598-2390.

'57 CHEV. STATION WAGON, floor shift, V-8, $325. 386-8066.

1961 VOLKSWAGEN, NEEDS BODY work. 382-2093, after 6 p.m.

1970 AUSTIN 1300, ASKING $1700. 478-2064.

'69 DATSUN 1000 WITH RADIO. $1400 or nearest offer. 385-1193.

'56 FORD 2-DOOR. 312 STANDARD. 652-1593.

'62 CHEVY SS IMPALA, 327, automatic, all or parts. 598-5695.

CASH OR SMALL CAR AS PART payment for 1967 Firebird. 478-6244.

150 CARS FOR SALE

BRITISH CAR CENTRE
B.C.'s only exclusive
Cortina dealer

NEW CORTINAS
FROM $1987

1965 AUSTIN A-60 station wagon. Well above average condition. The handyman's car $1095

1958 HILLMAN Sedan. Good running order $145

1968 CORTINA 1600. 2-door automatic. Only 16,000 miles $1795

1964 VAUXHALL Viva sedan. The ideal economy or second car. $595

Many more used economy cars to choose from.

BRITISH CAR CENTRE
(Div. of Peter Pollen Ford)
Yates at Quadra 384-5555

B. MADSEN MOTORS
'68 CHEV. GMC handy van, 18,000 miles $2295
'64 DODGE ½-ton, canopy $995
'68 PONTIAC Laurentian, V-8, auto. $1995
'67 PONTIAC Parisienne $1795
'64 CADILLAC Fleetwood $1995
'64 OLDSMOBILE $995
'58 FORD, V-8, standard $195
'58 CHRYSLER $195
'61 RENAULT, Tested $95
2691 Sooke Rd. 478-5214

1965 CHEV. Impala 2-door hardtop, V-8, automatic, power steering, power brakes, radio. Ready to go at only
$877

METRO TOYOTA LTD.
624 Finlayson
386-3516

1970 PONTIAC LEMANS SPORT 2-door hardtop, 8-cylinder, 3-speed, heavy duty stick, buckets, console, radio, E.T. mags, 5,000 miles. Excellent condition. 477-6772 after 5 p.m. Asking $3395.

1968 BOMBADIER SKI-DOO double track. Brand new deep lug tracks and just overhauled. Just spent over $500 for tracks and overhaul. Asking $750. 749-3232.

'68 GTX 2-DOOR HARDTOP, 1 owner, beautiful condition, power steering, disc brakes, 440 V-8, automatic, console shift, consider trade. 478-1954 or 384-6713.

1968 RANCHERO GT, 4-SPEED stick, 390, V-8, new rubber. Loaded with extras. 30,000 miles and in mint condition. Cost $5,200 new. Asking $2,250. 749-3232.

'59 VOLKSWAGEN EXCELLENT condition, engine 3 years old, new brakes, government inspected. Call 598-4413, after 5:30 p.m.

MUST SELL '67 CHEV ½ TON, 6 cylinder, 4-speed, 8' camper included, $1400. 1034 Pakington St. 382-6737.

LADY-OWNED 1964 RAMBLER Classic 770, 6, automatic, radio, very clean. $695 or offer. Phone Holly, 652-1646.

ORIGINAL CLASSIC 1965 MUStang 6, power steering, 4-speed box, rally pac, tinted glass, radio. $1250. 592-9566.

L.T.D. COUNTRY SQUIRE STAtion wagon, as new condition. Only 12 months old. 8 passenger. Yellow and black, $3895. Offers. 477-4865, after 6.

1964 PONTIAC PARISIENNE 4-door hardtop. Power brakes, steering, automatic, V-8, good condition. $875. 382-1330.

DESPERATE, MUST SELL, '68 Firebird, only one like it, getting married. Will consider all trades. 245-3951, Ladysmith.

1970 DUSTER, 4-BBL, 340 CU. inch, polyglass tires, 2 snow tires, trailer hitch, $3,300 or payments. Apt. 305-904 Hillside.

AUSTIN WESTMINSTER, 6-cylinder, automatic, 64,000 miles, beautiful condition, offers. 592-2635.

1966 CHEVELLE 283, HIGH PERformance bench seat, 4-speed. 383-0249.

EXCELLENT! 1966 CHEVY II automatic, 4-door. Must sell. What offers? 385-2917.

XR7. COUGAR CONVERTIBLE, red, fully automatic, 16 months old, but like new. $3850. 477-4865, after 6.

1968 ENVOY WAGON, AUTOMATIC, excellent condition, tested, $1195. 592-1980.

'69 CHEVELLE CONVERTIBLE. LT1 cam. Chrome rims. Offers. 656-2482.

COMPARE PRICES AT
ART'S CAR SALES

TAKE OVER PAYMENTS ON good repossessed cars. Jim, 385-0031.

YOU PAY LESS
AT ART'S CARS

PRICES YOU CAN AFFORD
3 ACE MOTORS
950 YATES 383-9319

1956 DE SOTO, POWER STEERING and brakes, 4-speed fluid drive, stock hemi sedan. 478-3080.

'65 MUSTANG CONVERTIBLE ALL options. Excellent condition. $1895. 383-4392.

'57 FORD, 2-DOOR, 6 CYLINDER. Running condition, but needs work. $75 or best offer. 382-3364.

1962 CONSUL, JUST TESTED, good condition. 383-8551, 980 Hillside.

1966 FORD COUNTRY SEDAN wagon, fully equipped, excellent condition. 478-1162.

1969 CHEV MALIBU, V-8, 2-DOOR hardtop, 20,000 miles, all power, immaculate. $2,650. 478-2583.

'69 DODGE DART GT, IMMACUlate condition, $2495. All offers or trades considered. 382-2987.

1967 ENVOY, GOOD CONDITION. For information phone 748-8283 Duncan.

1965 ROVER 2000, EXCELLENT condition, radio, heated rear window. Must sell. 743-9735 evenings.

'66 BUICK WILDCAT CONVERTible, full power, priced for quick sale. $2195. 658-8685.

1932 FORD 4-DOOR COACH, V-8, automatic, $1400 or best offer. 382-5948 after 6 p.m.

1960 CHEV. STATION WAGON, new brakes, 4 new tires, motor A-1, $290. 382-9487.

NEED MONEY. 1964 METEOR; 1938 Ford; 1937 Ford; 1947 Merc. P.U. 382-7918.

1965 VOLKSWAGEN, RADIO, heater, new rubber, licence and in good shape. Asking $800. 749-3232.

'64 VOLKSWAGEN, GOOD CONDItion. Phone 479-2775.

1960 VOLKSWAGEN. $425. 2894 Glen Lake Rd. 478-4183.

1961 RAMBLER WAGON, IN RUNning order, $50 or offer. 383-4307.

'68 FALCON, IN A-1 CONDITION. 386-2044.

'63 COMET, NICE CONDITION, radio, $400. 384-4793.

150 CARS FOR SALE

N
N—N
N——N
N———N
N————N
N — NATIONAL — N
N——————N
N ——CHRYSLER—— N
N——————N
N—— DODGE ——N
N————N
N———N
N——N
N—N
N

819 YATES STREET
384-8174
Wide Open Every Night
'Til 9 P.M.

VICTORIA'S LOWEST
PRICES

1966 CHEVY II 4-door sedan, automatic, custom radio, showroom condition.
FULL PRICE $1395

1966 DATSUN 4-door wagon. 4-speed, custom radio. Ideal second unit.
FULL PRICE $995

1970 DODGE Charger 2-door hardtop, V-8, automatic, vinyl roof, power steering and brakes, custom radio. Only 8,000 miles.
FULL PRICE $3895

1969 PLYMOUTH 4-door sedan, V-8, automatic, power steering, custom radio, Ideal family sedan.
FULL PRICE $2195

1964 FORD Custom sedan, V-8, automatic, power steering, radio.
FULL PRICE $895

1966 VOLKSWAGEN Fastback, 4-speed, custom radio, wheel discs.
FULL PRICE $1095

1961 SIMCA 2-door hardtop, one owner, city tested.
FULL PRICE $295

1959 FIAT 2-door, ideal transportation and city tested.
FULL PRICE $145

1962 CHEVY II 4-door 6 cylinder, automatic, radio.
FULL PRICE $495

1964 CHRYSLER 300 4-door sedan, automatic, power steering and brakes. One owner. Only 27,000 miles.
FULL PRICE $1495

1958 LINCOLN 4-door hardtop, fully powered, the utmost in luxury.
FULL PRICE $895

BUYER BENEFITS
—All cars price-tagged.
—Written warranty with every unit.
—100 per cent financing.
—Take it to your favorite mechanic.
—All cars winterized.

TOP ALLOWANCE FOR
YOUR TRADE!

NATIONAL
CHRYSLER-DODGE
819 Yates 384-8174

S. and H.
PROGRESS SPECIALS!
Our building program progresses and we're cramped for space . . . SO PRICES SLASHED NOW!
1965 TOYOTA CROWN $895
1969 TOYOTA Corolla automatic $1595
1969 TOYOTA Sprinter $1495
1961 VAUXHALL Station Wagon, only 33,000 miles $595
1965 RAMBLER American, automatic drive, low mileage $895
1960 VOLKSWAGEN Custom $395
1968 VAUXHALL $1195
1966 VOLKSWAGEN 1500 fastback $1495
SEE THESE AND MORE AT
SAUNDERS & HITCHMAN
2040 Cadboro Bay Rd. at Foul Bay Rd., 2 blocks from Jubilee 592-2471

'52 MORRIS MINOR, PASSED test, good order. 592-3318.

1957 CHEV WAGON, V-8 STANdard, in good condition. 383-2150.

1961 AUTOMATIC METEOR, 4-door sedan, V-8, $375. 479-5824.

'67 CAMARO SS 350, $1,895. 479-5598

'56 CHEV SEDAN DELIVERY. $150. 385-8923.

SACRIFICE 1964 PONTIAC wagon, $695 or offers. 386-9289.

1969 STATION WAGON, FULLY powered, good shape. 479-4734.

1970 TORINO SQUIRE STATION wagon. $3800. 652-8122.

'58 ZEPHYR, $75. TESTED. 479-6484

1963 PLYMOUTH, 4-DOOR SEDAN, V-8, automatic, must sell. 598-8064.

150 CARS FOR SALE

N
N—N
N——N
N———N
N————N
N — NATIONAL — N
N——————N
N ——CHRYSLER—— N
N——————N
N—— DODGE ——N
N————N
N———N
N——N
N—N
N

819 YATES STREET
384-8174
Wide Open Every Night
'Til 9 P.M.

VICTORIA'S LOWEST
PRICES

1970 MODELS

DODGE Polara Custom 2-door hardtop. V-8 automatic, radio, power steering,, vinyl roof, rear window defogger. Brand New.
Regular Price $4614
NOW ONLY $3478

DODGE Coronet 500, Sports hardtop, bucket seats, V-8, automatic, console shift. Power steering, custom radio. Rear window defogger.
Regular Price $4502
NOW ONLY $3764

BRAND NEW Sunbeam Alpine G-T Sports hardtop, 4-speed, bucket seats, power disc brakes.
Regular Price $2998
NOW ONLY $2398

BRAND NEW Sunbeam Alpine Fastback coupe. 4-on-the-floor, bucket seats, power disc brakes.
Regular Price $2698
NOW ONLY $2185

BUDGET YOUR
PURCHASE
WITH CHRYSLER CREDIT

BRAND NEW Sunbeam Arrow sedan, automatic, power disc brakes, whitewalls, bucket seats.
Regular Price $2428
NOW ONLY $2095

DODGE Polara Custom wagon, V-8 automatic, power steering and brakes, custom radio, heavy duty suspension. Ideal for travel towing. Brand New.
Regular Price $5194
NOW ONLY $4171

TOP ALLOWANCE
FOR YOUR TRADE

NATIONAL
CHRYSLER-DODGE
819 Yates 384-8174

CAPRI MOTORS LTD.
WE BUY THE BEST AND
DEAL FOR LESS
CASE HISTORY CARS
69 DODGE Dart 2-dr HT 13,000 miles $2488
69 VOLVO 144 sports sedan, 18,000 miles $2588
68 CAMARO sports coupe 327, Loaded $2488
68 OLDSMOBILE Cutlass sedan, V-8, AT., P.S.B. 38000 miles $2388
67 FALCON Sports coupe, bucket seats, V-8 AT, P.S., B. $1888
Premium low priced cars.
64 Viva. Radio. Immaculate condition $595
57 Sunbeam sedan $795
62 Buick sedan, V-8 AT, P.S., B. 56,000 miles $795
63 Falcon sedan 6, AT, Newly rebuilt motor $695
54 Chev. Safety stickered $50
SEE BILL PLIMLEY
JOE FLETCHER FRANK IVINGS
Disco prices across from Disco Store
2644 Quadra St. 385-3512

1963 VOLKSWAGEN station wagon, excellent condition, fully reconditioned and government tested.

METRO TOYOTA LTD.
624 Finlayson
386-3516

1969 MAZDA 1500. Premium one-owner unit — ideal second car. Save $1000 on new car price.

METRO TOYOTA
624 Finlayson
386-3516

'61 FORD 352 V-8 AUTOMATIC, tested to Sept. '71. $150. 478-5935.

1961 PONTIAC. TESTED. OFFERS. 479-3986.

151 FOREIGN IMPORT AND SPORTS CARS

1960 TR3A EQUIPPED WITH REmovable hardtop, soft top, new tonneau cover, wire wheels, A-bar, exhaust, new tires and radio. Beautiful condition throughout. 477-4406.

1970 LOTUS EUROPA S2
Stereo tape deck, radial tires, racing instruments, power windows, original cost without extras, $5,000. Never been raced. Low mileage. Best offer takes. 642-3222.

1970 B.M.W. 2002 T.I. ORANGE Mag wheels, limited slip, electric heat rear window, 135 B.H.P. Radio, radial tires. Worth $5000. Asking $4000 without trade. 477-6608.

1967 MERCEDES, 250 S, 30,000 miles. White and red upholstery, radio. Consider trade. Offers. Phone 652-1550, after 6 p.m.

SILVER GRAY JAGUAR MARK X, 37,000 miles. $2,500. Contact 385-8080.

151 FOREIGN IMPORT AND SPORTS CARS

'68 GTX BELVEDERE HARDTOP, power steering, disc brakes, 440 V-8 console shift. 1 owner, trade for MGB or sell. 478-1954.

1964 SUNBEAM ALPINE III, showroom condition, radio, new paint and upholstery. $1050 firm. Weekend only. 1346 Hampshire Rd.

1964 SUNBEAM ALPINE MARK IV. New top, belts, tested, good sound car. $550. 382-8670.

1968 AMX, 390, 4-SPEED, RADIO, warranty, 26,000 miles, asking $2495. 478-5851.

1970 MGB, EXTRAS.
384-8147 after 6 p.m.

'69 TRIUMPH GT 6 PLUS
382-8676

'67 VOLVO 144S, RADIO AND NEW tires. $1,995. 383-3453 evenings.

1966 MGB, EXCELLENT CONDItion. $1500. Phone 658-5748.

154 TRUCKS AND BUSES

NATIONAL
CHRYSLER DODGE
"The Island's Dodge
Truck Centre"

NEW
1970 DODGE Pickups. Long wide box. Slant 6, standard transmission.
NOW ONLY $2549
5-year, 50,000-mile Power Train Warranty.

1970 DODGE D400
14,000 G.V.W. Van body, 318-V-8, 4-speed tranmission. 2-speed rear axle. Power steering. 750x20, 8-ply rating tires.
NOW ONLY $4695

1967 DODGE Sportsman Big "6" automatic tranmission. Seats 8 adults. Excellent condition.
NOW ONLY $1695
100 per cent financing

Trades Welcome

For full details contact
MARSHALL MURRAY
National Motors (Vic.) Ltd.
819 Yates St. 384-8174

STOCK NO. 8
BRAND NEW 1971
CHEVROLET ½-ton Fleetside pickup, 350 V-8, automatic, heavy-duty springs, Underseal, gauges, stabilizer bar.
REGULAR $4091
NOW $3489
SAVE $602
CORNELL CHEVROLET
3050 Douglas
385-5777

1967 F1800 8-10 yd. dump, new engine, new brakes and tires, power steering. $9150

1959 MACK B75 Tractor, NH220 power, 1000x22 tires $3950

1956 DODGE 2-door cab and chassis
INTERNATIONAL HARVESTER
517 Hearald St. 388-5508

FOR SALE: 1969 FORD, 350 custom cab pickup, 360 V-8, automatic, radio, West Coast mirrors, splits rims, 8-ply tires, rear step bumper, 9,500 miles, equipped with Vanguard canopy camper, ice box, cupboards, sleeps 2, complete $3650, without canopy $3150. This unit in excellent condition. Will take small car or ½-ton as part payment. Phone 749-3855 Lake Cowichan

TRUCKS FOR SALE
'70 Chev. V-8, 4-speed P.U. $2850
'58 Chev. 6 pickup $395
'66 International panel $1195
'57 International Baby duals $595
'66 Chev. 1½-ton flat $1895
'53 Ford V-8 P.U. $295
Colwood Motors, 478-1824
1836 Island Hwy.

1968 FORD F250 CREW CAB, $2,350. 1966 Ford F100 pickup, $1,350. 1963 Ford single axle tilt cab, dump, V-8, 4 and 2. 1959 Ford low dump, V-8, automatic, tilt cab. Two 1963 Fords, all window Econolines. 1962 Chev. ½-ton, utility box. Much more, all must be cleared.
554 Pandora 383-3983

4-WHEEL DRIVE WAGONEERS
Choice of 4 Pick-up Trucks
3—4-Wheel Drive Universals.
2—V-6 Jeepster Commandos 4-w.d.
'67 Jeep Universal with plow equipment.
VICTORIA JEEP
HILLSIDE AT ROCK BAY

1968 INTERNATIONAL 1800
392 cu. in. engine, 2—18500 rear axles, 9000 front axle, 5-speed main, 4-speed spicer, Brantford box, power steering, power brakes, mileage: 36,000. $8,500. E. Lovett, Monarch Holdings Ltd., 592-0711 anytime.

1967 MERCURY ¾-TON, 4-SPEED pickup, heavy duty equipment, 39,000 miles. 11' Vanguard camper with propane furnace, fridge $4695 or will sell separately. Duncan, 746-6267 after 6 p.m.

1968 CHEV. ½-TON PICKUP, V-8, 3-speed, automatic transmission, power steering, with excellent tires plus 2 mounted spares. Truck is in excellent running condition. One owner. Asking $1,775. 658-5940.

GOOD SMALL TRUCK
1-ton on dual with hoist and 2-yard gravel box. Excellent condition. City tested. 4 new tires, clutch and battery. First reasonable offer. 478-3520 or 479-1611.

1967 CHEV. ½-TON, CAMPER canopy, custom cab, radio, 4-speed, other extras. Reasonable. 656-5795 or 652-1968.

1969 DODGE ¾ TON UTILINE pickup, 4 speed, positraction, heavy duty suspension, west coast mirror, low mileage, $2875. 385-6540.

1960 4-TON FORD DUMP TRUCK, 7-yard steel box and hoist. First class condition. Licenced and ready to go. Asking $1,000. 749-3232.

1965 4-TON MERCURY DUMP truck, 7-yard steel box and hoist. First class condition. Licenced and ready to go. Asking $1,250. 749-3232.

8x35 FOOT TRAILMOBILE VAN. Double end doors and side door for loading and unloading. 60% rubber and licensed. Asking $2,000. 749-3232.

1959 INTERNATIONAL PANEL. New rubber, in A-1 condition. 22,000 original miles. Asking $900. 749-3232.

EX-HYDRO BUS, MAKE WORKshop, storage shed, summer home, etc. $175 delivered. 384-5157.

1955 G.M.C. ½-TON CAMPER canopy, very good condition. $475. 385-4797.

1960 CHEV. PICKUP, STEP SIZE, short box, 4-speed, non-slip rear end, $650 or best offer. 478-4837.

'58 CHEV. ½-TON.
479-6272.

1963 GMC ½-TON, $650.
384-8864

'65 INTERNATIONAL TANDEM dump with contract. 382-2001.

'51 MERCURY PICKUP WITH canopy. Offers. 382-1159.

1960 CHEV ½-TON; 1952 CHEV ½-ton; Houston Motors. 384-6718.

PLYWOOD PICKUP CANOPY, 4 windows door with lock. 652-2330.

1954 DODGE 1-TON, V-8, BABY duals, real good buy. 386-1005.

57 GMC PANEL, $350. GOOD condition. 478-1262.

1965 FORD ½-TON 4-SPEED; $1095. Government tested. 592-0043.

154 TRUCKS AND BUSES

ENSIGN
CHRYSLER PLYMOUTH

FARGO
TRUCK CENTRE

DOWNTOWN
YATES AT COOK

BUY NOW AT
CLEARANCE PRICES

WITH NO
DOWN PAYMENT

1957 CHEVROLET ½-ton pickup
SALE PRICE $395
No Down Payment
$26 For 20 Mths.

1964 G.M.C. ½-ton pickup, radio, 4-speed transmission.
SALE PRICE $1095
No Down Payment
$48 For 30 Mths.

1968 CHEVROLET ½-ton pickup, radio.
SALE PRICE $1795
No Down Payment
$64 For 36 Mths.

1969 FARGO A-100 Tradesman van, automatic.
SALE PRICE $2898
No Down Payment
$104 For 36 Mths.

1 ONLY
BRAND NEW
1970
FARGO D-100

½-ton Sport pickup. 128" wheelbase. V-8 motor, 3-speed automatic, custom radio. IHR West Coast Mirrors, rear step bumper, chrome hub caps, custom cab, 16" wheels, rear snow tires, 5-yr.-50,000 mile warranty.
Replacement Cost $4352
SAVE $ 800

SALE PRICE $3552

ENSIGN

CHRYSLER - PLYMOUTH

UNDER THE

"BIG SIGN"

YATES and COOK

386-2411

GOOD SELECTION OF TRUCKS! From ½-ton to tandem dumps. GEORGE ENG TRUCK SALES 940 Hillside 385-3054

1966 G.M.C. ½TON, LONG FLEETside box, 1 owner, 32,000 original miles, showroom condition, highest offer. 642-3472.

BRAND NEW DATSUN 1-TON pickup, fully equipped, $2,250. DAVID MOTORS LTD. 1101 YATES ST. 386-6168

1968 LAND ROVER, LOW MILEage. 109 station wagon, 6 cylinder privately owned. $2000. 743-2432 Cobble Hill.

1969 INTERNATIONAL ½-TON, 27,000 miles, new tires, long box, $2200. 656-4192.

1962 FORD ECONOLINE WINDOW van, 46,000 miles. Privately owned. $625. 382-1330.

'56 FORD ½-TON PICKUP, $325. 592-0490.

GOOD SMALL CREW BUS, 1964 International. 386-1719 after 5.

1964 CHEV ½-TON PANEL, 4x4 Very good condition. 476-6548.

1952 FORD PANEL — $150
598-4371

MOVING VAN. 408, 1537 BELCHER Ave. anytime.

158 TIRES

RADIAL TIRES

Michelin or Semperit in most sizes and types
at
D & D TIRE
1620 Blanshard St.
382-7283

TWO 650X15 6-PLY STUDDED tires with rims. Low mileage. 477-8213.

WANTED: 2 825X20, 50 PER CENT wear or better. 479-1014.

SNOW TIRES, FIRESTONE 14", as new, $15 or offers. 598-2986.

160 PARTS, ACCESSORIES

OUR NEW LOCATION
2150 Blanshard Street
Your Car's "Heart" Is the
BATTERY
For a Strong, Sure Start Every Time GET an "ACME"
LOWEST PRICES
IN TOWN
Delivered and Installed
FRANCIS BATTERY & TIRES LTD.
Retreading Specialists

NO. 96 STOCK CAR; '28-'51 FORD parts; Anglia motor, transmission; Oldsmobile rear end; Chev. bellhousing and clutch. Wanted: Model A parts, and Chev. speed equipment. 382-3453.

VOLKSWAGEN
NEW PARTS AND USED PARTS
OVERSEAS
GERMAN CAR CENTRE LTD.
388-6461

RINGS, BEARINGS, GASKETS, exchange brake shoes, drum turning, pin fitting, valve seat machining. CORDS PISTON RINGS At 834 Johnson St. — 383-0011

GOOD OVERHAULED COMPLETE 348 Chev. engine. Tri power, high performance cam, pistons, clutch, bellhousing. $275. Chemainus 246-9047.

'55 CHEV, 2-DOOR, HARDTOP, 327, standard. Hurst, new leatherette upholstery. Wanted: factory made wrecker sling, parts or whole. 479-6524.

'57 CHEV. CONVERTIBLE, NO motor, $100. Also complete 283 with bellhousing and fly wheel, good shape, $140. 385-2265 after 6 p.m.

FOR WRECKING: 1960 SIMCA good motor. 1960 Mercury, good body, no transmission. Offers. Houston Motors 384-6716

WRECKING SIMCA SMALL V-8, new battery, 13" and 15" tires, motor suitable for boat, boat trailer. 385-5635.

1956 CHEV. 4-DOOR HARDTOP windshield, 6-cylinder, rear end and automatic transmission, rebuilt generator and radiator. 385-8548.

ALL PARTS FROM '53 FORD 4-door. A-1 condition. 656-3586, in Sidney.

WRECKING '62 DODGE STATION wagon, V-8, '65 motor. 382-6973. evenings.

'55 CHEV. 2-DOOR SEDAN, 283, with FI heads and Holley 4-barrel, chrome wheels, as is, $350. 479-4774.

VOLKSWAGEN SNOW TIRES, wheels, cartop; 1961 Falcon grill. 477-2742.

2 CHROME REVERSE WHEELS, 2 mag wheels, 13", 4-bolt, $60. 384-2683.

AUSTIN A-40 PARTS FOR SALE. Running gear, tires, etc. 385-7207.

MINI BODY AND SUB FRAME for trailer. 382-8079.

LANGFORD AUTO WRECKERS
1074 GOLDSTREAM 478-2869

WANTED: 5-SPEED TRANS. For '48-'54 GMC. 479-4404

352 BELLHOUSING, FLY WHEEL and 11" clutch, offers. 479-4661.

WANTED: '55 OR '56 BUICK Special windshield. Phone 592-9792.

WRECKING 1960 CORVAIR, parts reasonable. 658-5501.

'65 FORD, 352 MOTOR, COMPlete, $150 cash. 479-1140.

5 E.T. MAGS, 14x6, FITS CHEV and Ford. 382-2001.

162 AUTO REPAIRS, SERVICE AND TOWING

VOLKSWAGEN PARTS
And Repairs
Available at
BAVARIAN AUTO LTD.
Govt' and Herald 386-1515

VOLKSWAGEN
OVERSEAS GERMAN CAR CENTRE LTD.
Factory-Trained Mechanics
507 Ellice St. 388-6461

TRANSWILL AUTOMATIC TRANSmission specialists, 384-2851. Rebuilt auto transmissions from $69.95. Tuneups from $11.95.

JUNK CARS HAULED
$2 paid for most complete large cars. Williams, 382-9395.

LICENSED EUROPEAN AUTO mechanic, fast, accurate, reasonable. Jack, 384-4606.

CAR BODIES, $2 DUMPING charge, Millstream Landfill or $5 and up hauled away. 478-8212.

164 AUTO BODY WORK AND PAINTING

BODY REPAIRS DONE AT lower prices. For appointment call 385-3136.

166 CARS AND TRUCKS WANTED

Good, Clean
CARS AND TRUCKS
WANTED
Cash in 5 Minutes
— PLIMLEY —
1010 Yates St.

We'll Consign
Buy or Trade Down
CORNELL CHEV.-OLDS.
3050 Douglas 385-5777

INSTANT CASH FOR
Sports Cars and Imports
BRIAN HOLLEY MOTORS
3319 Douglas 384-1161

SELLING
CASH OR CONSIGN
ART'S CARS — 383-8302

WANTED: ¾-TON FORD TRUCK, V-8, auto, or 4-speed 1964 or newer. Cash for clean truck with reasonable mileage. Phone 478-3784.

WANTED FOR CASH, SMALLER or medium size fairly late model car, and utility trailer. Victoria Press, Box 562.

WANTED: 1960 OR 1961 ZEPHYR automatic, must stand mechanics inspection. 598-4424.

REASONABLE. CASH FOR 1961-65 Volkswagen window van without motor or tires. No rust. 658-5501.

CASH — HOUSTON MOTORS
1500 Blanshard 384-6713

168 CAMPERS AND TRAILERS

ANNOUNCING
1971 VANGUARD

Camper and trailer arrivals. Come in and view these completely restyled models featuring exciting new decors and all new floor plans.

ALL TRADES MUST GO
Buy one of these clean well kept campers and trailers and
SAVE $$$

8'6" Vanguard, fridge and heater. Bargain price $1250
8'6" Vanguard. Immaculate. Bargain price $1150
'70 Okanagan. Fits compact trucks. Thermostatic heater. Bargain price $1525
16' Coastline Trailer, oven, brakes. Bargain price $1095
8'3" Vanguard. Dipper model. Bargain price $995
8' Telescopic. Hydraulic lift. Bargain price $895
8' Galaxie canopy top, loaded. Bargain price $350

PARTS AND PLANS
We have a complete stock of camper and trailer supplies.

S. J. PEDEN LTD.
2855 Quesnel St. 386-3464

SEAGULL AND CAVEMAN CAMPERS
Division of Dominion Motors Ltd.

CAMPERS

10' KING CAMPER, Propane fridge, burner stove $595
'64 8' SECURITY, sleeps 4, propane light and stove $995
'66 8' VANGUARD, sleeps 4, propane fridge and furnace $1095
'66 8' CAVEMAN, propane and elec. fridge, furnace, oven, chemical toilet, and LaJaga Jacks. $1595

TRAILERS

'66 14' TRAVELAIRE, toilet, furnace, double bottles, brakes, sleeps 5. $1495
'65 16' KENSKILL, propane and elec. fridge, toilet, and sleeps 4. $1895

1812 Douglas 385-5012

TERRY TRAVEL
TRAILERS

16' - 24'

MULLINS MARINE SALES LTD.
925 Yates St., 382-4515

Entrance Yates or View St.

DE LUXE CAMPERETTE, sleeps 3 adults, 1 child, fully equipped. Roof rack, propane equipment, etc. 341 Old Island Hwy. Unit 10, Pines Motel after 5 p.m.

DOGWOOD TRAILER SALES
PARTS — PROPANE — RENTALS
TRAILERS - 478-6841 - CAMPERS

168 CAMPERS AND TRAILERS

BOB'S TRAILERS

ARISTOCRATS
FOR '71 HERE NOW
25 ft. Classic
20 ft. Landmarks
17 ft. Lo Liners
16 ft. Lo Liners
11 ft.—10'6"—8'6" Campers
Some real good buys in used units. 12' wide and double wide mobile homes, and spaces to park them.

386-3623 478-4979

$$ — SAVE — $$

Inventory Clear Out

We are overstocked with good used trailers. '71 models arriving soon and we must make room. Free storage, for 90 days, if purchased now. A limited stock of new '70 models still available at reduced prices.
Purvis-Flack
Trailer Sales Ltd.
1915 Quadra St.,
Victoria
(Across from the Curling Rink).
(Every sale backed by our Service Dept.)

D
O
U
G
L
A
S
VOLKSWAGEN

1969 ROADRUNNER 17' trailer, fully equipped, furnace, propane, etc.
LIKE NEW $2650

3329 DOUGLAS ST.
388-5466
Open 9 'til 9

COASTLINE
TRAILER CENTRE
642 Burnside Rd. — 388-6021
Home
of the beautiful new
TRAVELAIRES

FENNELL'S
TRAILER SUPPLIES
parts — propane — repairs
GALAXIE CAMPERS

6459 Pat Bay Hywy. 652-2511

DEMONSTRATOR SPECIAL, 24' motor home, and here now, 1971 Skylark Travel Trailers. Goldstream Estates, 974 Goldstream Ave., Hwy. 1-A.

OUR DESPERATION, YOUR OPPORTUNITY! Compact travel trailer, like new, extras. $1145. Will consider terms or trade for good car. 828 Elrick Place.

ARKANA TRAILERS
SALE-SERVICE-REPAIRS
4099 Tuxedo Drive 479-1446
Evenings 477-2539

ATTENTION CAMPER OWNERS
Auxiliary gas tanks, tire mounts and bumpers. Oak Bay Texaco. 1990 Oak Bay Ave. 598-3411.

SECURITY CAMPERS
Winnebago Motor Homes
MORRIS
TRAILERS AND CAMPERS
DOUGLAS AT BURNSIDE 383-2332

1967 17-FOOT FLEETCRAFT WITH bathroom. Must sell. $1,650. Phone 385-5860.

FORDS CAMPER AND TRAILER
2614 Sooke Rd. 478-5815

'67 CHALET WITH 3-BURNER stove, 383-3453 evenings.

TRUCK CANOPY FOR DATSUN or Toyota, 4001 Carey Rd.

NEW 8' CAMPER, 54" BUNK.
479-3178

WANTED: 17 FT. SELF-CONtained trailer. Reasonable. 386-2020.

169 MOBILE HOMES AND PARKS

GLENKEY
MOBILE HOMES

"Your Key
to Better Living"

Now at Two Locations!

Back at corner of
Douglas and Hillside

See Us on Location—at the

Goldstream Villa
(behind the Goldstream Inn)

Pick Your Space and Your New Home
at the Development

385-2491 or 478-4245

TOTE-EM
TRAILER SALES

68'x12' ROLLOHOME
2-bedroom, den, front dinette. A mobile home of quality and distinction situated on a beautiful oak treed lot in an adult park.

56'x12' SAFEWAY
Two-bedroom, centre kitchen, wall-to-wall carpeting, with deluxe base in Tri-Way mobile home park. Days 478-1041, Eves. 384-8791.

2780 SPENCER RD.

DOUBLE WIDES!
Capital Region District Approved.
Put one on your own lot
New low prices
Furnished or Unfurnished
$13,500
Phone 386-3291 2524 Douglas St.
Wagon Train Homes

50'X12' MOBILE HOME
$8925 — attractive four rooms. OOM heating, new carpeting. Full length verandah, hobby shop, carport, skirted, and furnished. Established in modern mobile home park. Five minutes to downtown, bus ½ block. An opportunity, just move in.
Marconi Realty 386-3941

FREE
Move and set up to our waterfront park. School bus service. Walking distance to serene lake park. Year round opportunities for sports and outdoor activities. 15 minutes to complete line of shopping. 15 miles to downtown Victoria. 478-2268.

1970 EMBASSY 60X12 3-BEDROOM set up in park. Offers. 3-974 Goldstream Ave., 478-6464.

1 MONTH FREE TRAILER SPACE. Rate $25 $30 month. 7021 Grant Road, 642-3173, 642-3567. S.H.R.

10X50 NASHUA MOBILE HOME. 2 bedrooms, good condition, $5,000. 478-2130.

1965 2-BEDROOM FURNISHED mobile home. 10x46. Good condition. 488-6985.

8 FT. BY 41 FT. 2-BEDROOM mobile home, furnished, vacant, $70 monthly. 478-1840.

169 MOBILE HOMES AND PARKS

2-BEDROOM, UNFURNISHED mobile home, for rent, $100 month 598-3796.

COMPLETELY SET UP 12X65, 3-bedroom mobile home. 478-5765.

181 TOURIST ACCOMMODATION

ROCCABELLA GUEST HOUSE — the home of "C'est si bon rotisserie." Rooms single $4 up. Weekly $20. Breakfast available. 385-9080. 777 Blanshard.

185 CONVALESCENT AND REST HOMES

DE LUXE ACCOMMODATION IN VICTORIA REST HOMES
Ladies, gentlemen or couples Nurse (24 hours). En suite plumbing. Buzzer at beds, hydraulic bath lift, elevator, TV, excellent menu, tray service, level entrance. Reasonable rates. 385-6213 or 383-0395.

COLLINSON LODGE.
Large, well appointed room with bath, main floor. Suitable for retired couple. Semi-private or private. Excellent meals and personal care. To view phone 385-1814.

CRAIGDARROCH REST HOME — opened Aug. 1 — lovely, bright, cheerful room — excellent service and reasonable rates. To view call 386-3813 or 388-7630. 1048 Craigdarroch Road.

LOVING CARE FOR MOTHER OR Father in a small private rest home in Fairfield, close to parks. Call Mrs. Mack, 383-9315.

ROOM FOR COUPLE OR SEMI-private for 2 gentlemen or ladies. Nursing care. For information phone 383-1352.

PLEASANT SURROUNDINGS FOR lady at English Manor Rest Home. 382-7406

2 NICE ROOMS FOR LADIES who need a little attention. 24 hour supervision. 384-1750.

VACANCY IN OAK BAY, NEAR park and sea, for lady or gentleman. 598-4423.

190 ROOM AND BOARD

YOUNG, WORKING FEMALE. Furnished room in basement of nearly new home. Would have to share rent of house with young working woman and child. Close to Town and Country. Vacant Jan. 15. 384-6167.

OWN SITTING ROOM AND BED-room, breakfast and evening dinner. Would suit refined lady or gentleman. University area. $170 monthly. Reply Victoria Press, Box 559.

ROOM AND BOARD FOR YOUNG ladies sharing or for mother and pre-school child, babysitting services, Oak Bay Junction area. 382-8985.

2 NICELY FURNISHED WARM basement rooms. No cooking. Prefer navy man. $40 month, $60 for 2. 385-2845.

ROOM AND BOARD FOR TWO. Excellent meals, color TV. suitable school teachers or business people. Central. 388-9231.

2-BEDROOM SUITE. STOVE, fridge, heat. Older couple preferred. Near park and sea. No children or pets. $115. 385-4118.

NEW 1-BEDROOM BASEMENT suite. Fridge, stove, all utilities included. $120. 477-4520.

ROOM AND BOARD FOR MEN Good meals. TV. Close to bus line. 598-1719

ROOM AND BOARD FOR WORKing man or lady. Burnside area. 385-2542.

VACANCY IN GUEST HOUSE FOR elderly people. Excellent meals. 383-7797.

ROOM AND BOARD FOR ONE OR two young men. 652-3094.

ROOM AND BOARD FOR elderly gentleman 385-2753.

ROOM AND BOARD FOR WORKing girl or student. $80. 384-3952.

SINGLE ROOMS AND MEALS. 386-8236.

MAN, OR MOTHER AND 1 CHILD, sitter available, Esquimalt. 386-1693.

191 ROOM AND BOARD WANTED

WANTED BY SEMI-CRIPPLED lady, some care. Victoria Press, Box 573.

193 ROOMS TO RENT

HARRIS GREEN APT. HOTEL
Warm, clean room, community kitchen, laundry, parking. $16 weekly, city centre. 921 Pandora. 385-9090.

PRIVATE ROOMS. STUDENTS and young working men. Near UVic shopping, buses, private entrance, separate TV lounge, bath, kitchen and laundry. 592-7989 after 5.

CHELTENHAM COURT MOTEL, offers luxury bedrooms and baths, from $8 daily — $30 weekly. 994 Gorge Rd. West. 385-9559.

FAIRFIELD AREA, NEAR COOK. warm clean front room. $55 monthly. Community kitchen. Phone after 6 p.m. 385-3705.

BY DAY, WEEK, OR MONTH, reasonable rates. Colonial Inn, 270 Government St. 384-7151.

SINGLE AND DOUBLE ROOMS with kitchen and laundry facilities. Girls only. 388-4678.

ROOMS TO RENT WITH USE OF kitchen, $60 per month. 592-2464 or 592-7623 after 6 p.m.

CLEAN SLEEPING ROOM. WORKing man only, $10 per week. 383-7919.

LARGE FRONT BED-SITTING room, quiet. 383-3487.

TWO ROOMS, FURNISHED, $60. $50. 738 Discovery, 388-5953.

OAK BAY. GROUND FLOOR sleeping room, share bath. 598-4096.

197 HOUSEKEEPING ROOMS TO RENT

SCOTT APARTMENTS
Extra large LHK rooms for middle-aged or elderly tenants. Hot and cold water. gas ranges, cablevision all rooms. 2659 Douglas 382-1221.

THE RITZ HOTEL
Housekeeping Rooms
Small Suites
Fully Furnished
Elevator service TV Lounge
383-1021 710 Fort St.

UPSTAIRS, LARGE FURNISHED, kitchenette, fridge, comfortable and clean. Separate entrance, mature lady only. $55. 385-6501, after 5:30 p.m. or weekend.

BEACON HILL PARK, FAIRfield, full kitchen and bed-sitting room. Stores, bus, elderly or working lady only. Available February 1st. 385-5392, 383-5903.

UNFURNISHED BEDSITTING room with kitchenette on Rockland Avenue. Heat and light included. Middle-aged lady only, $60. Available Jan. 15th. 384-5207.

2 SUNNY FURNISHED HOUSEkeeping rooms, suit 2, share kitchenette, bath together. Private entrance, bus. $65 each, utilities, washer, dryer included. 384-9264.

LARGE CLEAN ROOM, ALL found, $55 monthly. Quadra St., close in. Call at 921 Pandora. 383-2498.

CLEAN, BRIGHT FRONT BED-sitting room with gas range and fridge. Near Jubilee Hospital. Ladies only. $32.50. 382-8528.

LARGE BRIGHT ROOM WITHIN WALKING DISTANCE TO TOWN. $45 PER MO. MARLIN AGENCIES LTD. 598-4564.

LARGE COMFORTABLE ROOM, upstairs, community kitchen. Everything supplied, $55. Ladies only. 386-6191.

FURNISHED LARGE BED-SITting room and kitchenette, downtown area. $68. 385-3284.

FURNISHED ROOM FOR WORKing girl in private home. Kitchen facilities, near bus. 384-3978.

325 MICHIGAN, SPOTLESS — LIKE new! Suit business women or retired lady. $65-$75. 384-0237.

FURNISHED 1 BLOCK FROM Jubilee, kitchen bath, cable TV ladies. 382-1869 after 4.

FURNISHED CLEAN ROOM, automatic heat, 2311 Dowler Place, 388-6675.

2 NICE FRONT ROOMS ON FIRST floor. Everything supplied, 210 Government St. 385-3182.

HOUSEKEEPING ROOM FOR rent. Middle-aged working person. 385-2055.

1 AND 2 ROOMS, LARGE, cablevision and utilities included. 1357 Esquimalt. 386-9309, 384-1884.

CLEAN BASEMENT ROOM, PRIvate bath and toilet. 598-3472 evenings and Sunday.

BRIGHT FURNISHED ROOM, sink and fridge. 386-1860.

197 HOUSEKEEPING ROOMS TO RENT

$45 MONTH. GOOD LOCATION. Apply Suite 2, 781 Vancouver. 386-0161, after 5.

1 AND 3-ROOM UNITS, CABLEvision, and utilities included, close in. $65. 386-9309, 384-1884, 386-9945.

CLOSE IN, SHARE KITCHEN, suite middle-aged gentleman, $50. 479-5641.

$30, UNFURNISHED, ALL UTILIties, lady pensioner only. 1118 Quadra. 385-7346.

WARM, CLEAN ROOMS. SINGLE $50, double $60. Main floor, 382-0729.

JAMES BAY, NEAR BUILDINGS. Bachelor suite, $55. 386-6936.

GIRL WANTED TO SHARE house with 2 others. 598-5480.

200 APARTMENTS TO RENT, UNFURNISHED

ORCHARD HOUSE
Victoria's Tallest
Apt. Bldg.
Open for
Occupancy Now

Featuring:
Large panoramic view suites
Large deep balconies
Laundry rooms every second floor
Large automatic stoves and refrigerators
Heated swimming pool
Sauna bath and hydro therapy pool
Sun lamps
Pressurized halls
Covered parking
Sound proofing
Controlled entrance
Steel stud and plaster fireproof construction
3 elevators for fast service
Cablevision and FM
Large lockers
Wall-to-wall carpet or hardwood
Drapes
Walking distance to downtown
Adjacent to Parliament Buildings and Beacon Hill Park
Resident manager in attendance to show these beautiful studio suites from $115
1-bedroom suites from $130
2-bedroom suites from $170

Viewing hours
10 a.m. to 8 p.m.
647 Michigan
Phone 382-4650

D.F.H.
MANAGED APARTMENTS
LUXURY FEATURES

"VALENCIA"
Beacon Hill Park
Vacant — 1-BR — $125
Feb. 1st — 1-BR — $135
2-BR — $163
Call Mrs. Lee — 386-2849

"CARNABY TERRACE"
1520 Belcher Ave.
Feb. 1st — 1-BR — $127
Free Laundry
Quiet Block
Mrs. Coutemanche — 385-5959

"ASHTON OAKS"
1145 Bay Street
Vacant — 1-BR — $132
Feb. 1st — 1-BR — $134
1 Child Accepted
Mrs. Bennett — 384-7761

OR CALL 385-7761
D. F. Hanley Agencies Ltd.

HAVEN VILLE, SIDNEY. SPAcious new 1 and 2 bedroom suites from $125 per month. Soundproof building with electric heat. Wall-to-wall carpets, drapes, stylized kitchen, etc. Laundry facilities and covered parking available. Controlled entrance and elevator. Quiet area, yet near City Centre with convenient shopping and transportation. Up to 1 month free rent. Phone Resident Manager, 656-4827.

(1) JAMES BAY, large (1,200 sq. ft.). Immediate occupancy. 325 Michigan, $175.
(2) ESQUIMALT, modern, 2 bedrms. (SxS Duplex) 872-B Old Esquimalt Rd. $140.
(3) ESQUIMALT, one bedrm. apt. 1205 Juno St., $80.
Mr. Bacon, 385-2458
Byron Price & Associates Ltd.

THE CORONA
1430 Stadacona Ave. 382-2661
1 bedroom $125
2 bedrooms $160
NEW MODERN SUITES

AILSA MANSION — 520 COOK ST. —1-bedrm. kitchen, bath, stove and fridge, extra hide-away bed. Suit retired, $105.
Mr. Webb — 592-3130.
Rental Agents, 385-2481
Swinerton, Stewart Clark Ltd.

OAK BAY
Self-contained, near Marina, facing Windsor Park. Kitchen, dining room, powder room, main floor. Living room, 3 bedrooms, bathroom upstairs. Apply Miss Brunner, 598-4839.

EL FLAMINGO APTS.
532 Dallas Road
Bachelor suite, unfurnished. $95 per month. Call Mr. Peterson. 386-9006.
KER & STEPHENSON LIMITED
385-3411

GROUND FLOOR 1-BEDROOM large suite, quiet, older home. Fairfield, all utilities found, adults only, no pets. Available Jan. 15th, $125. 383-1655.

ROCKLAND AVENUE. CHARMING 1 bedroom suite with fireplace on park-like surroundings. Fridge, stove, cable, heat, hot water included. Quiet person. $125. 382-5240.

LOOK DOWN ON THE HIGH rises from this secluded 2-bedroom apartment duplex, 5 minutes from town, in a parklike setting. Adults. 383-2938, 388-6368.

2-BEDROOM IN SIDE-BY-SIDE, Cook near Rockland, electric kitchen, heated, cablevision. $140. Elderly preferred. 598-4184.

TWIN HOLLY APARTMENTS, 476 Lampson, spacious 3-bedroom. One available immediately. One available Feb. 1st. 385-2269.

$125. 2 BEDROOM SUITE IN 4 plex. Front and back entrance. Cablevision, Fort and Trent St. area. 592-6401 or 385-6021.

HILLSIDE-COOK AREA, LARGE 1-bedroom suite, private entrance, free laundry and heat. $117.50. 384-1622.

1 BEDROOM. $135 AVAILABLE Feb. 1st. Next to Parliament Buildings. Glencairn Apartments, 477 Superior St. 592-2218.

FEB. 1ST. 1-BEDROOM SUITE, gas for cooking included in rent, $90. No children. 598-4090.

OCEAN VIEW
1 bedroom suites, $135 and $115. 628 Dallas Rd.

$100. ONE LARGE BEDROOM suite, sunporch, prefer middle-aged widow. Available Feb. 1. 385-7589.

SELF-CONTAINED SUITE, 1 BEDroom, near Mayfair. Available now, $68. 382-5555.

2 BEDROOMS, FIREPLACE, 3 blocks town. Adults only. $135. 383-8818. Mount Edwards Apts.

3-ROOM, UPPER DUPLEX. heated, own bathroom. $70. 1902 Chambers Street, 383-9351.

MODERN SUITES, CLOSE TO town, adults, suitable pets welcome. 385-4304.

OLD ESQUIMALT RD., 1-BEDroom apartment, fridge and stove, $95. Phone 477-6375.

AVAILABLE FEBRUARY 1ST. 2 bedroom apartment. Langford-Colwood area. $135. 478-4109.

ELMBROOK APTS. 1471 FORT Extra large 1 bedroom suite, $125. Call 398-9881.

200 APARTMENTS TO RENT, UNFURNISHED

TUDOR ESTATES LTD.
2030 DOUGLAS ST.

"GRANITE HOUSE"
2100 GRANITE ST.
ENJOY ELEGANT LIVING IN THIS BRAND NEW RESIDENTIAL BUILDING LOCATED IN OAK BAY JUST OFF THE AVENUE AND CLOSE TO TRANSPORTATION AND SHOPPING. QUIET SPACIOUS SUITES FEATURING
—Wall-to-wall carpeting
—Floor-to-ceiling drapes
—Colored appliances
—Cablevision
—Controlled entrance
—Ample storage and parking space
Open for viewing 9 a.m. to 9 p.m. daily, make your bookings now for February or March.
One-Bedroom from $134
Two-Bedroom from $171
Resident Manager, 592-9883
Suite 102

"MARQUEE COURT"
2095 OAK BAY AVE.
THIS NEW 29-SUITE BUILDING IS CENTRALLY LOCATED FOR BUS, SHOPPING, CHURCHES OR A LEISURELY STROLL TO THE VILLAGE, ONE AND TWO BEDROOM CORNER SUITES STILL AVAILABLE. CONTAINS ALL THE FEATURES EXPECTED IN A MODERN APARTMENT BUILDING. OPEN FOR VIEWING 9 A.M. TO 9 P.M. DAILY.
ONE BEDROOM
FROM $132
TWO BEDROOM
FROM $180
RESIDENT MANAGER
SUITE 103
592-9004

"THE FONTANEBLEAU"
"THE RICHELIEU"
3159 and 3187 Shelbourne St.
Modern apartment living at moderate cost feature these twin buildings centrally located and adjacent to Hillside Shopping Plaza.
One-Bedroom from $127
Two-Bedroom from $166
Resident Managers:
Fontainebleau, 592-4154
Richelieu, 592-0554

"CHARTWELL HOUSE"
1343 Harrison St.
Sorry but no two-bedroom suites available, waiting list being kept. Spacious one-bedroom suites, available from $129, includes all modern apartment features plus free laundry.
Resident Manager Suite 203, 382-0863.

"MITCHELL OAKS"
2065 Oak Bay Ave.
One-bedroom from $132 available now in this beautiful building located close to all shopping and transportation. All modern facilities. Resident Manager Suite 103, 598-3285.

"THE PONDEROSA"
1184 Esquimalt Rd.
This residential building situated adjacent to all shopping, transportation, sports and parks, now has two-bedroom vacancy from $140, drapes, electric kitchens, laundry facilities and elevator service.
Resident Manageress Suite 101, 382-6936.

2150 CADBORO BAY RD. — Opposite Oak Bay High School. Modern.
1-bedroom at $100 p.m.
2-bedroom at $130 p.m.
Contact Ste. No. 36 or 384-9335.

1400 CAMOSUN ST. — Walking distance. Modern spacious 1-bedroom suite. Cablevision — balcony, drapes. Rent $125. Contact Ste. No. 103.

1678 FORT ST. — De luxe, 1-bedroom suite — wall-to-wall carpet. Rent $125. Contact Resident Caretaker, 382-9064.

1030 PARK BLVD. — Facing Beacon Hill Park — Comfortable, 2-bedroom suite — well heated — fridge and stove. Rent $130.
A. BERNARD & CO. LTD.
655 Fort St. 384-9335

THE CHATELAINE
1435 Elford St. 383-6609
1 bedroom $125
2 bedrooms $160
NEW MODERN SUITES

ONE-BEDROOM SUITE, DE LUXE suite, including fridge, stove, free laundry, dryer and washer. Including cablevision and private entrance. Oakmount Court, 1341 Hillside Ave. High location. Available Jan 12, rent $117.50 B.C. Land, 922 Government St., 388-5555 or owner 384-1622.

2512 DOUGLAS ST. — LELAND Apts. Unfurnished, 1-bedroom suite at $95 p.m.
Contact Resident Caretaker, Suite No. 4 or 384-5830.
A. BERNARD & CO. LTD.
655 Fort St. 384-9335

RIDGE APTS., 2120 RIDGE RD. Very attractive 1-bedroom suite with carpets, drapes, cablevision, etc. $120. Babies welcome. To view call Mr. Krieger, 384-4937.

REFINED MATURE LADY WITH nursing experience will accept responsibility in exchange for unfurnished suite, 1-bedroom, Victoria Press, Box 553.

COSY 3 ROOMS, KITCHEN AND bath in west wing of fine tudor house, high location in Oak Bay, Lovely spacious grounds. $110. Careful quiet adults. 598-5028.

OAK BAY AVENUE, LARGE 2-bedroom suite, ground floor, free laundry, parking and cablevision. Suit quiet couple, $135 monthly. 479-7525.

NEW 4 ROOM SUITE, SUIT clean male or older working lady. Jubilee area. Heat, hot water, and electricity included. $110. 592-7504.

ROYAL REEF APTS.
640 DALLAS ROAD
2-bedroom, seaview apartment, $195, Feb. 1. 385-3839.

VACANT NOW! ONE-BEDROOM suite, fridge, stove, carpets. Heat, water, electricity included. $125 a month. 384-6663.

1-BEDROOM IN FAIRFIELD area. Private entrance, large sundeck, vacant Feb. 1st, $110. 385-5479.

VICEROY APTS., 1009 FAIRfield, 1-bedroom suite, carpets, drapes, cablevision, laundry, $120 479-4024, 383-1233.

$108. IMMEDIATE POSSESSION, 2-bedroom, fully modern, mature or pension couple only. No pets. Nor Garden Court, Sidney, 656-3612.

NEW BUILDING SIDNEY VILLA. Henry Ave. — 1-bedroom suites available. $120-$130 a month. 656-4250.

COLUMBIA APARTMENTS, 850 Admirals. 1 bedroom, $127. February 1. Utilities supplied. 382-5811, 388-7651.

BACHELOR, JUBILEE AREA, ideal for nurse, working girl. $90. Available February 1st. 592-4805, 598-3203.

QUADRA NEAR BAY, FEBRUARY 1, one bedroom suite, modern block, sorry no children or pets. 386-3815 after 5 p.m.

BACHELOR SUITE, CLOSE IN, cablevision, laundry and parking, middle-aged or elderly lady preferred. $85. 476-6403, 7 a.m.-3 p.m.

MODERN, SIDE-BY-SIDE DUPLEX, bachelor suite. Private entrance. Controlled heat. Adult lady. $80. 598-2515 after 2.

NEW APT. BLOCK, 1150 QUEENS, 1 bedroom suites from $135, all electricity included. Children welcome. 388-9791, 384-5397.

2-BDRM, AVAIL. FEB. 1. RANGE and fridge. Close in, city location. $115. Island Homes Ltd., 386-7545.

3-ROOM SUITE, FRIDGE, STOVE, cablevision, adults, no pets. 479-4664.

UPPER TWO-BEDROOM DUPLEX, 1544 Bank St. $120 per month. Vacant now.

GIRL OVER 26 TO SHARE APARTment with same. Call 383-8987 after 7 p.m.

3-ROOM SUITE, HEAT INCLUDED, private entrance, $100. 382-0474.

200 APARTMENTS TO RENT UNFURNISHED

BRAND NEW
"THE OAK BAY MALL"
2025 OAK BAY AVENUE
Centrally located to bus, shopping centre, UVic, Jubilee and leisure areas. Luxury apartment with bright de luxe suites.
FACILITIES AVAILABLE
—BILLIARD ROOM
—SAUNA ROOM
—WORKSHOP
—High quality soundproofing; concrete floors.
—6" insulated double walls.
—Attractive wall-to-wall carpets — High density underlay.
—Quick, clean heat with thermostat
—Free cablevision and storage
—De luxe factory-made cabinets, colored automatic appliances.
—Feature wall paper and chandelier.
—Generous living areas
—Built-in China shelves
—Cushion floors in kitchen and bath
—Ceramic tiling, coloured vanities
—Fibreglass draperies — fireproof
—Self-closing fire doors
—Silent elevator
—Covered parking
—Courteous, efficient managers —
—All suites include heat, cablevision, drapes, storage, parking.
Mr. and Mrs. Punt,
Suite 410, 592-4125
ONE BEDROOM from $130
TWO BEDROOM from $155
IMMEDIATE OCCUPANCY

OAK BAY
BRAND NEW
WINCHESTER COURT
"The Building with the Courtyard."
—92 De luxe extra spacious suites.
—Quality wall-to-wall carpeting.
—Concrete floors, double walls.
—BILLIARD ROOM
—SAUNA ROOM
—WORKSHOP
—Walnut kitchen cabinets.
—Feature wallpaper, china shelves.
—Coloured appliances.
—Cushion floor kitchen and bath.
—Generous living area.
—All suites include heat, cablevision, drapes, storage, parking.
—Courteous resident managers.
ONE BEDROOM $135
223 - 1063 Foul Bay Rd.
Call Mr. and Mrs. R. Bowlby
598-1790

"THE ROYAL RICHMOND"
JUBILEE AREA
FREE ELECTRICITY
Contains many outstanding features definitely making this building the best rental value in the area. These de luxe large suites contain:
—Cushion floor kitchen and bath.
—Superior sound proofing.
—De luxe walnut cabinets.
—Feature-wallpaper, china shelves.
—Generous living areas.
—All suites include heat, cablevision, drapes, storage, free parking and free electricity.
—Courteous resident managers.
TWO BEDROOM $165
Manager — Mr. K. Cummings — 383-2254, Suite 201, 1720 Richmond.

NEW
THE DEVON OAKS'
1066 FOUL BAY ROAD
Quiet, desirable location. Close to shopping, bus routes, Jubilee and leisure areas.
—Excellent soundproofing
—6" insulated double walls
—Concrete floors
—Walnut kitchen cabinets
—Colored appliances
—Cushion floor kitchen and bath
—Feature wallpaper, china shelves
—Quality wall-to-wall carpeting
—Generous living areas
—All suites include heat, cablevision, drapes, storage, parking.
—Courteous resident managers.
ONE BEDROOM $138
IMMEDIATE OCCUPANCY
Manager: Mr. and Mrs. M. Punt
592-4125

PARK PACIFIC
APARTMENTS LTD.
For details and transportation to view all above suites, call Mr. Bowlby, Prop. Mgr. 598-1790.

ELMWOOD TERRACE
1399 Stanley at Pandora
All the features expected in a new quality building:
—Carpeted throughout
—Clean electric heat
—Very large balconies
—Cablevision
—Thorough soundproofing
—Beautifully landscaped
—Sauna, exercise room
—Billiards and ping-pong
—Laundry
—Roof sundeck
—And much more!
LARGE 2 BEDROOM
THIRD FLOOR $162
Resident Manager: 388-6718
Adults Only — No Pets
Diamond Developments Ltd.

THE
PRINCESS PATRICIA
701 and 703 Esquimalt Rd.
View the Blue Pacific and Inner Harbour from our Spacious Suites
— GE Appliances
— Cablevision
— Lounge
— Sauna
— Controlled Entrance
— Intercom
— Sound proofing
— Resident manager
— Child 2 and under welcome.
AVAILABLE NOW
IMMEDIATE OCCUPANCY
1 Bedroom suites from $128
Inquiries—9 a.m.-8 p.m.
Phone 382-2223.

NOW RENTING
COLONY PARK MANOR
In the University Area
1680 Poplar St. at Richmond Rd.
For total living!
NEAR ...
Shopping, Racquet Club, Golf Clubs and bus.
COMPARE THESE FEATURES:
Range, self-cleaning oven
Refrigerator with automatic defrost.
Exceptional soundproofing with concrete sub-floors
Garburator in each suite
Luxury wall-to-wall carpet
Indoor heated pool
Hydro-therapy swirl pool
Cablevision-FM
Sauna Room and Showers
Hobby Room, Games Room.
ONE-BEDROOM SUITES
From $138.50
TWO-BEDROOM SUITES
From $178.50
Appointment to view
Phone Mr. or Mrs. D. Bertrand, Resident Managers, Ste. 119.
477-6373

DUNSMUIR HOUSE
831 Dunsmuir Rd.
(off Esquimalt Rd.)
2 bedroom from $155
Ground floor, quiet, spacious
1 bedroom from $135
Quiet, Seaview
Adults only — no pets
Resident Manager
388-4943 (Ste. 403)

YATES ST. NEAR COOK, ONE-bedroom upper suite, living room, dining or second bedroom. elderly couple preferred. $100. 382-8947.

1-BEDROOM, $120; BACHELOR, $70; free heat, cablevision, parking, and water. 1251 Pandora Ave. 388-9097 anytime.

200 APARTMENTS TO RENT UNFURNISHED

CHARTER HOUSE
435 Michigan
384-8923

REGENT TOWERS
415 Michigan
383-6216

—Swimming pool
—Covered parking
—Cablevision
—Located in spacious well-kept grounds
—Pleasant stroll to downtown
—Choice ocean view
Studio Suites from $99
1-Bedrm Suites from $126
2-Bedroom Suites from $172
All Rental Enquiries Welcome
Managed by
NORTH WEST TRUST
386-3534

On the Waterfront
MARINA PARK
APARTMENTS
2000 White Birch Road,
Sidney
Just North of Resthaven Hospital
1st phase — 84 suite apartment completed
2nd phase — Marina (Completion next spring)
Moor your boat at the foot of your spacious suite in this de luxe apartment.
—Room size balcony with privacy.
—Seaview from most suites, even from the kitchen.
—Self-cleaning oven ranges.
—Large 2-door refrigerators.
—Rent includes hot water heating and cablevision.
1-Bedrm. suites from $135
2-Bedrm. suites from $165
Adults Only — No Pets
Resident Managers
MR. and MRS. S. ARDEN
656-1616 or 477-2300

OPENING
JANUARY 15, 1971

THE
ROYAL LYNNWOOD
APARTMENTS
1310 HILLSIDE AVENUE
Spacious one and two-bedroom suites await your inspection in this new block. A small deposit will reserve a suite for you.
1-BDRM suites from $127
2-BDRM suites from $160
RENTAL AGENTS:
P. R. BROWN & SONS LIMITED
762 Fort Street 385-3435

G G G G G G G G G G
GRANADA COURT
1233 FAIRFIELD ROAD
LARGER VIEW SUITES
AND DRESSING ROOMS
SAUNA SHOWERS
BILLARD AND GAMES ROOM
ETC., ETC., ETC.,
SUITES WITH SPACE TO SPARE
MUST BE SEEN
ENJOY LIVING
ENJOY LOCATION
ENJOY LUXURY
Available December 1
1 and 2-bedroom suites
Resident Manager, 383-9161
Ker & Stephenson Ltd.
385-3411
G G G G G G G G G G

OPEN FOR VIEWING
9 a.m. to 9 p.m.
BROADVIEW APTS.
1150 QUEENS AVE.
—Free Light
—Wall-to-wall Carpets
—Coloured Appliances
—Elevator
—Controlled Entrance
—Vanity Bathrooms
—Spacious Rooms
—Resident Manager, 388-9791
1-bedroom suites from $133
All utilities included
ONE CHILD WELCOME
BROWN BROS. AGENCIES
385-8771 Anytime

ONE BEDROOM SUITES
from $132.00
CASA DEL MAR
1625 Richmond Rd.
Call Resident Managers
385-4250
CASA DEL RIO
1535 Jubilee Ave.
Call Resident Managers
388-4574
Check these features:
—Distinctive Spanish style
—Controlled entrance
—Superior soundproofing
—Wall to wall carpet
—Mail delivery to suites
—Close to bus, shops, hospitals
BUILDERS AND DEVELOPERS

ELEGANCE IN ROCKLAND
Peace and quiet surrounds this attractive accommodation, 2 bedrooms dressing room, 2 bathrooms, carport, stove, fridge, heat and water included. Available Feb. 1 $190.
OCEAN COVE RENTAL SERVICE
3995 Quadra 479-4422

1347 VINING STREET
2-bedroom cozy apt., available Jan. 15. Heat, water, fridge, stove, drapes incl. Only $135.
3-bedroom lower apt., available Feb. 1, $165.
OCEAN COVE RENTAL SERVICE
3995 Quadra 479-4422

FEB. 1 — CHARMING 2-BEDROOM suite on ground floor, dining room, panelled living room with open fireplace. Private sundeck with steps to garden. Warm and sunny. Mature adults only. Burdett near Blanshard. $160. 383-7767.

CHATEAU ROCKLAND
1025 Linden Ave. 1-bedroom suites, from $120. Cablevision, wall-to-wall carpets, drapes are included. Phone 384-1004.

CRESTWOOD APARTMENT, NOW available, bright 1- and 2-bedroom suites, modern block, close in. Laundry and parking included in very reasonable rent. 385-0987.

46 PADDON AVE. AT DALLAS Road and Beacon Hill Park, $95, one-bedroom suite, main floor, for quiet couple only. Phone 477-5207 or 388-7184.

CAMELOT APARTMENTS
3820 Shelbourne 477-4320
Large one-bedroom apartment, $127 Cablevision, laundry, parking. Adults only. No pets. 477-4320.

"ROCKCLIFF MANOR"
1317 HILLSIDE AVE.
1 BR, de luxe ste., $125. Contact resident manager, 384-3291 or Western Homes Ltd., 382-2157.

ROYAL ARMS APTS.
1300 Yates St. at Fernwood
Convenient to city. Child considered.
1-bedroom suite $135.
Res. Manager 386-1628

THE GLENWOOD — 206 OSWEGO St. Jan. 1st Bachelor Ste. $105. Jan. 15th 1-BR $120. Close to Sea, Parks and Town. Res. Caretaker. 385-8250 or Montreal Trust Co. 386-2111. L.35.

ROCKLAND AVE
Large 1 bedroom, vacant. 386-8098.

200 APARTMENTS TO RENT UNFURNISHED

BBBBBBBBBBBBBBBBBBBBBBB
B BROWN B
B BROS. ON B
B BLANSHARD AT VIEW B
B 385-8771 ANYTIME B
BBBBBBBBBBBBBBBBBBBBBBB

BARRINGTON MANOR
2174 CADBORO BAY RD.
Modern new building with all the modern conveniences. Near bus, shops and Willows Beach.
One-bedroom, hardwood floors $125
One-bedroom, carpets $132

BOWKER MANOR
2233 BOWKER AVENUE
Brand new building on a quiet street near Willows Beach. Extra large rooms with carpets, colored fixtures, vanity bathrooms, large walk-in closets.
One-bedroom suites from $130
Two-bedroom suites from $170

CAIRN VILLA
713 CAIRN RD.
New block in a lovely park-like setting. Located off Old Esquimalt Road just west of Lampson. Lovely easy-care carpets and the modern conveniences.
One-bedroom suites from $138
Two-bedroom suites from $160

GRENADIER MANOR
1537 BELCHER AVENUE
Modern building on a quiet street near Jubilee Hospital and bus and shops. Wall-to-wall carpets.
One-bedroom suites from $127
Two-bedroom suites from $155

NELSON LODGE
1337 SAUNDERS ST.
This modern block is on a quiet street. Lovely Esquimalt location. All the latest conveniences. Sauna bath.
One-bedroom suites from $126
Two-bedroom suites from $165

REDWOOD MANOR
430 CHESTER ST.
Lovely quiet Fairfield location. Lovely carpets. Near bus and shops. Free laundry facilities. Superior soundproofing.
One-bedroom suites from $130
Two-bedroom suites from $160

SIERRA VILLA
547 NIAGARA ST.
Modern building with all the latest conveniences. Near Parliament Buildings and Dallas waterfront.
Bachelor suites from $110
One-bedroom suites from $130
Two-bedroom suites from $160

All apartments have congenial resident managers that will be pleased to show you through these suites. Reserve now for Jan. or Feb. occupancy. Free transportation available by appointment.

CAMOSACK MANOR
1035 BELMONT AVE.
Located on 2½ acres of delightful property in the quiet residential Rockland area and commanding unequalled views of the whole of Greater Victoria, this finest of Hi-Rise apartments offers the ultimate in spacious, well-designed, 1, 2, and 3-bedroom suites.
Available Jan. 1st — One only. 3 bedroom, 2-bathroom luxury corner suite of approx. 1,600 sq. ft.
Also available — 2 very large 1-bedroom suites.
Other Features Include:
—Saunas and exercise equipment
—Off-street guest parking
—Banquet room
—Rooftop lounge and observation deck
—Specially designed overnight guest rooms
—Free laundry and dryers
—Full-sized lockers
—Twin elevators
—Double drape tracks
Check our attractive rentals and inquire about possible vacancies. We are willing to hold suite, if necessary. Please see our resident managers, Capt. and Mrs. Duncan, Suite 101, telephone 386-0191.
"A Block Bros. Development"

WEYBRIDGE MANOR
Government and Simcoe
Conveniently located near Beacon Hill Park — Walking distance to town — Modern apartments featuring:
W-W Carpets
Drapes
Colored Appliances
Controlled entrance
Congenial Resident Mgr.
and more!!
1-BR Suites from $135.00
To view call: Mr. or Mrs. Campbell
385-8664
or
CONCORD REALTY LTD.
388-5471
Ask about free transportation to view!

CAMILIN MANOR
1210 Balmoral
Conveniently located near shopping and bus — Walking distance to town. Large modern apartments with all conveniences featuring:
W-W Carpets
Drapes
Controlled Entrance
Elevator
1-BR Suites from $130
2-BR Suites from $160
To view call Resident Mgr., 385-4083
Ste. 201
or
CONCORD REALTY LTD.
388-5471

QUADRA VILLA
QUADRA AT TOPAZ
Children Welcome
Feb. 1. Sundeck — Patio — Drapes Cablevision — Laundry and Parking.
2 Bedrooms, $149
3 Bedrooms, $159
One Available Immediately
Resident Manager, Suite 2854
382-0722

QUEENSWOOD ARMS
Cook-Richardson
Available Feb. 1st
1-BR Suite $135
2-BR Suite $155
Call Resident Manager
Mr. Bone — 388-5066
or
CONCORD REALTY LTD.
388-5471

Now open — 36 suites
HERITAGE HOUSE
520 RITHET ST.
—One block from Dallas Rd. waterfront.
—Extra large suites.
—De luxe wall-to-wall carpets.
—Coloured appliances.
—Elevator.
—Reserve your suite now.
—Full Rental Information
386-3975

LOOKING FOR QUIET ESCAPE?
COME TO
MONTE CARLO
1030 PENDERGAST
1-bedrm. suite from $130-$143
2-bdrm. suite $170
Call Res. Manager — 384-1044
G and O Holdings — 388-7331

CROFT HOUSE
128 CROFT STREET
1 bedroom suite, $125. 2 bedroom suite, $145. All amenities. close to shopping, park, Parliament Buildings, sea. Res. Manager, 382-8096.

REGINA APTS.
291 Regina Ave.
Available immediately, 1-BR suites, from $115 month.
CONCORD REALTY LTD.
388-5471

EL CAMINO APTS.
1530 Belcher Ave.
1 bedroom suite in luxury block. Situated inside triangle of Fort St., Oak Bay Ave. and Richmond Ave. Very quiet. Low rentals. Young adults welcome. Manager, 384-1078.

SOUTHVIEW ARMS APTS
1049 SOUTHGATE
Choice 2-bedroom suite, wall-to-wall carpet, cablevision, free laundry, controlled entrance, near Beacon Hill Park, $137.50. Resident Manager 388-9450.

1260 PEMBROKE — $112
Nice 1 BR, with stove, fridge, carpet, drapes, includes cablevision, heat and water. Call
DON STRIPLING 386-1361
Canada Permanent Rentals.

FORT ELFORD APTS.
1410 Elford St.
Spacious bachelor suite, free hydro, laundry, cablevision, parking. Must be seen to be appreciated. $110. Resident manager, 385-8228.

AVAILABLE FEB. 1ST, 2-BEDroom suite, stove, fridge, heat and water. $115. James Bay. 382-3360.

ESQUIMALT. 1 BEDROOM SUITE, fridge, stove, no pets. 656-1779.

200 APARTMENTS TO RENT, UNFURNISHED

LORD AND LADY SIMCOE
THE SIMCOES
"Victoria's Prestige Address"
1 OR 2-BEDROOM SUITES
Available Now
Furnished or Unfurnished
VICTORIA'S LARGEST HEATED SWIMMING POOL AND SAUNA
—Washers and dryers.
—Drapes.
—Sound proofing.
—Wall-to-wall carpet.
—Free outdoor parking.
—Recreation room, billiard table, etc.
—Lounge.
—Resident managers.
—Cablevision.
—Controlled entrances.
440-450 Simcoe Street
385-3111

WATSON MANOR
1000 McCLURE
At the corner of Vancouver and McClure — an ideal location on a quiet street, near the Cathedral and the park, within easy walking distance of downtown.
Ground floor bachelor suite available immediately, $115 including parking, cablevision and plenty of heat. Mature adults only. No pets. Resident Manager 386-6457 Diamond Developments Ltd.

BURNSIDE GARDENS
3622 TILLICUM RD.
AVAILABLE NOW
3-bedroom suites $170
AVAILABLE FEB. 1
2-Bedroom Suites $150
Colored appliances, double plumbing, heat, water, cablevision, individual washer and dryer. Large Swimming pool, playground. Children welcome. No cats or dogs.
To view
Call 384-0034, 384-4365

THE MARY STUART
1035 McCLURE
In a convenient quiet Fairfield location.
—One unusually large corner two-bedroom carpeted suite $162
Mature adults only. No pets. Resident Manager, 384-8223 Diamond Developments Ltd.

MARIFIELD PARK
562-6 Simcoe St.
Large, beautifully decorated apartments with sunken baths, 12x15 bedrooms and plush wall-to-wall carpets.
1-Bedrm. from $125
Adults only—No pets
Resident Mgr. 383-7628
Goward Developments Ltd.

KLEE WYCK
1340 Harrison
SECOND FLOOR
CORNER SUITE $138
LARGE CORNER
2-BEDROOM SUITE $164
Resident Manager—388-5611
Adults Only — No Pets

THE HENRY HUDSON
576 SIMCOE STREET
One — 1-bedroom luxury suite, $137. Available January 15. Suitable pets accepted. Resident manager, Mr. J. Y. Woods, 386-6446.

AVAILABLE NOW
Bright one-bedroom apt. Stove, frig., heat and water, $130.
Also a number of one and two-bedroom apts. available Feb. 1st.
OCEAN COVE RENTAL SERVICE
3995 Quadra 479-4422

GOODACRE TOWERS
350 and 360 DOUGLAS ST.
Directly opposite Goodacre Lake in beautiful Beacon Hill Park. Customary highrise amenities. 1 bedroom suites available for immediate occupancy. 2 bedroom available now. For further rental information phone 385-8111, 9 to 5.

140 DOUGLAS — 1 BR., LR WITH DINING AREA, KITCHEN & BATHROOMS, STOVE & FRIDGE SUPPLIED. AVAILABLE IMMEDIATELY. $120.00.
MR. WEBB — 592-3130
Rental Agents — 385-2481.
Swinerton, Stewart Clark Ltd.

LARGE MODERN 1-BEDROOM suite on Esquimalt Rd. Near shopping centre, laundromat, park and bus. Covered parking, cablevision, stove and fridge, small quiet block. Child welcome. $115 a month. 384-4682.

ROYAL LANCER APTS.
Cedar Hill Cross Rds. adjacent to shopping centre. Sunny one-bedroom apartment. Wall-to-wall carpet, controlled entrance, elevator, patio, free laundry, cablevision and parking. $123. 477-4498.

LORRAINE APTS
1125 Hillside
1 bedroom de luxe 3rd floor suite, heat, laundry, cablevision, parking, $110. Resident manager 384-9218 or owner. 382-8879.

2-BEDROOM SUITE, 1,000 SQ. FT. of spacious living, on Cook overlooking Beacon Hill Park. Quiet, mature adults only. $150 monthly. 386-9274.

CHILD WELCOME
We are pleased to accept couples with 1 child. This is a new block. Suites from $122. Fernwood area. Phone Mr. Bentley, 385-5911.

THE BELGROVE
1 bedroom de luxe, very spacious $130, adult, elevator, bus. 1505 Belcher Avenue, Oak Bay Avenue corner. 382-7405.

LANGFORD
Bachelor suite. Range, fridge, carpet, drapes, supplied. $135 includes utilities, cablevision, etc. 478-3945.

UNIVERSITY - SHELBOURNE Plaza area. Large 1-bedroom main floor suite. Carpeted. Drapes. Patio. Controlled entrances. Free laundry. No pets. $125. 477-4498.

1-BEDROOM SUITE. FAIRFIELD. No pets. 385-0372.

201 APARTMENTS TO RENT, FURNISHED

RELAX!
Enjoy yourself, all this can be yours! New furnished suites with electric kitchens fully equipped, linens, maid service, TV set and cablevision. All utilities paid, on bus line, minutes from city centre. Lovely spacious grounds, free parking. Credit cards accepted. 1 bedroom $150 month. 2-bedroom $180 month.
Casa Linda
478-1791

AVAILABLE JAN. 15
$145—Esquimalt, close in. Large 2 bedroom (4½ rooms) apt. with 4 piece bath, electric fridge and range and main furniture. Carpets, drapes, plus cablevision hookup, laundry etc. Also heat, ocean views.
DICKIE AGENCIES LTD.
919 Fort 382-6848 or 382-4312

DE LUXE AND SPACIOUS, 1-bedroom apartment furnished for the price of unfurnished. $140 to $160. Two locations to choose from, near Parliament Bldgs. and Jubilee Hospital. Both places are new and comfortable. Come to see us or phone 592-9516, 385-5364, 477-4434. Also available weekly or daily.

COMFORTABLE — CONVENIENT
2 bedroom apt. furnished with basics. Washer and dryer in basement. Heat, water and hot water included. $140.
OCEAN COVE RENTAL SERVICE
3995 Quadra 479-4422

2512 DOUGLAS ST. — LELAND Apts. Furnished, 1 bedrm suite at $100 p.m. Also furnished bachelor suite at $90 p.m. Contact resident caretaker, Suite No. 4 or 384-5830
A. BERNARD & CO. LTD.
655 Fort St. 384-9335

FOR RENT IN LOVELY MAPLEwood District, furnished basement suite, private entrance, private bath, completely modern, wall-to-wall carpets, cablevision, light and heat included. $140 per month, ready for immediate occupancy. To view call 386-1515.

CROFT HOUSE
128 CROFT STREET
1 bedroom suite $160. All amenities. Close to shopping, park, Parliament Buildings, sea. Res. Manager, 382-8096.

CLOSE TO PARK AND CITY centre on Linden Ave. Complete self-contained bachelor suite. Separate entrance, cablevision, accommodation for 2 adults. Ladies preferred. Children welcome. $110 per month. 386-6189.

NOW VACANT FOR QUIET, retired gentleman, de luxe bachelor, mahogany room, built-in features, lovely home, spacious grounds. Pemberton Rd. $95. 384-7383.

FURNISHED APARTMENT — YOU supply the apartment, we rent the furniture—three rooms for $25 per month. Standard Furniture, 737 Yates St. 382-5111.

ELEGANT 2-BEDROOM VIEW suite in unique building in Rockland-Craigdarroch area. Heated, parking, cablevision. References. $165 month. 384-4682.

JUBILEE — One bedrm. apt. $120. Bachelor Suite, $85. Situated at 1554 Gladstone Ave. Phone for appts. Mr. Bacon, 385-2458. Byron Price & Associates Ltd.

MODERN STUDIO TYPE UNIT facing Beacon Hill Park. Thunderbird Motel, 600 Douglas Street. 384-0632, 386-2812

WORKING GIRL WILL SHARE her furnished home with another. Expenses reasonable. P.O. Box 52, Brentwood Bay.

NICE CLEAN 1-BEDROOM SUITE, weekly and monthly rates available. Cherry Bend Motel. 4879 Pat Bay Highway.

JAMES BAY — PARTLY FURNished 1-bedroom suite. $95 all inclusive. Available now. J. A. Henderson Realty Ltd. 385-9741.

EFFICIENCY UNIT, CLOSE TO park and shops, covered parking, pool and sauna, reasonable weekly rates. 386-1312. Ask for Mr. Brian.

IN SAANICHTON
One and two-bedroom housekeeping cottages at reasonable winter rates. Calpine Motel. 652-1415.

DE LUXE AND SPACIOUS 1-bedroom apartment, $140 to $160. Jubilee Hospital area. 592-9516, 477-4434.

NEAR JUBILEE HOSPITAL
Nicely furnished large 1-bedroom suite. $135. Feb. 1st. 592-2367 after 5 p.m.

AVAILABLE FEBRUARY 1, upper private, 3-room, self-contained suite. No children. 829 Wollaston St., Esquimalt. 382-6448.

1-BEDROOM, WITH TV, OAK BAY Village. $135 a month. Phone between 4:30 - 7:30. 598-3795.

ATTRACTIVE 1-BEDROOM SUITE. Heat, light, TV, fully furnished. $110. 384-5908.

2-ROOM, SEAVIEW, CABLEVISION and utilities included. $75. 1357 Esquimalt. 386-9309, 384-1884.

BACHELOR GARDEN APARTment, heated, Empress St. $88. Box 1300 Victoria.

BACHELOR AND 1-BEDROOM unit, with view on Malahat. From $85, all utilities. 478-1171.

SMALL BACHELOR APARTMENT, near Simpsons-Sears. Rent $70. Phone resident manager, 386-3766.

1 BEDROOM SELF-CONTAINED, separate entrance, $85. Adults only. No pets. 598-4683.

FORT - COOK, SELF - CONTAINED apartments, furnished, unfurnished. 384-0120, after 10 a.m.

ISLAND COURT. BACHELOR AND family suites. $25 to $40 a week 478-2151.

EDGEWATER MOTEL BY WEEK or month. Low winter rates. 478-4212.

GIRL WANTED TO SHARE 2-bedroom apartment. Available mid-month. 598-4413 after 5:30.

WANTED: YOUNG MAN TO share furnished apartment, 383-4288 or 656-3121, ask for Brian.

WANTED: A GIRL TO SHARE 2-bedroom apt. with own transportation. 479-3778.

$65. 2-ROOM BASEMENT SUITE gentleman, own entrance. 1618 Richmond.

3 ROOM SUITE, GROUND LEVEL in private home. Jan. 15th. $100. 384-1876, after 1 p.m.

2-ROOM SUITE, ALL-FOUND. Also single room. Saanichton. 652-1575.

BACHELOR, FOR MARRIED couple or single, close in, comfortable. 382-7995.

WARM, COMFORTABLE LARGE unit. Reasonable. Near Beacon Hill. Garage. 383-5459.

3-ROOM SUITE, PRIVATE BATH and entrance. Beacon Hill area. $75, plus utilities. 385-6484.

GIRL TO SHARE SUITE WITH 2 others. 388-5956.

SELF-CONTAINED 3 ROOMS. $100. Utilities included. 382-8503, after 5.

203 APARTMENTS WANTED

1 OR 2 BEDROOM SUITE, WITH fireplace, for couple with 1 child, wooded area preferred, close to sea. Phone 385-2502. Christine.

SELF-CONTAINED, 1-BEDROOM apartment, wanted by Feb. 1, for lady and Siamese. 479-7775.

206 DUPLEXES TO RENT

2 ROOM UPPER DUPLEX, SEMI-furnished, no dogs. Working couple preferred. $85 per month. Fairfield area. 598-1538.

3-BEDROOM DUPLEX SUITE available now. $150 per month. Stove and Fridge included, Easter Rd., Falmouth area. Phone P. Strut at 383-0867.

NEAR JUBILEE, 1742 FORT ST. Upper 3-bedroom duplex available now. Stove, fridge, heat and water included. 382-6726.

UNIVERSITY AREA, 3 BEDRMS., 1½ bathrms., 1779 Laval St. $175 per mo. Byron Price & Associates Ltd.

3-BEDROOM, NEAR NEW, OCEAN view, side duplex, full basement, cable, quiet street. Children welcome. $180. 386-0187.

AVAILABLE NOW. 2 BEDROOM, side by side duplex with drive-in garage, stove and fridge. 423-425 Stannard, $155. 598-2244.

SIDNEY. 2 AND 3-BEDROOM ultra modern, full basement, wall-to-wall, fridge and stove, $145 to $157 month. 384-4489.

DE LUXE 3-BEDROOM, 1½ baths, carport, etc. Gordon Head, $175, including water. 477-2156, 658-5935.

HANDY JAMES BAY AREA. 1-bedroom, child and pets allowed. $90 a month. 479-1800.

ESQUIMALT. 2-BEDROOM UPPER duplex. Excellent location. $135. 386-1508.

LANGFORD. 2-BEDROOM SIDE-BY-side, range and fridge. Available Jan 15, $110. 888 Brock. 478-6124.

DOWNTOWN, QUADRA. 1-BEDRM., range. Feb. 1. $60. Royal Trust, 388-4311.

SIDE-SIDE, 2 BEDROOMS, GOOD district, near shopping centre, adults. $160. 592-3794.

VIC WEST UPPER FURNISHED 1 bedroom, $75. 649 Langford. 382-8538.

MOSS STREET, 1-BEDRM., range, fridge, cablevision. Feb. 1. $100. Royal Trust, 388-4311.

AVAILABLE FEB. 1—1 BEDROOM, fridge, stove, garage, heat, cablevision, $125 per month. 479-4368.

UPPER, 2-BEDROOM, 2 CHILdren welcome, heated, Fairfield, $150. 386-1272.

2-BEDROOM DUPLEX, $100 A month, near town. 385-5620.

2 BEDROOMS SIDE-BY-SIDE, close in, $150. References. 478-2536.

1-BEDROOM SUITE, NO STEPS. Stove and fridge. 384-7495.

2 BEDROOM SIDE BY SIDE, 1006 Nicholson St. $135. 384-4960.

1 AND 2-BEDROOM, 990 TOLMIE. See anytime.

BEAT HIGH RENT
(Fairfield)
Room enough for 2 couples or 4 reliable working adults. Bedrooms, kitchen-dining room, living room and bathroom down. Bedroom kitchen-dining room, bathroom up. All utilities included. $200.

OCEAN COVE RENTAL SERVICE
3995 QUADRA 479-4422

DE LUXE 3 BEDROOM LOCATED on quiet residential street in University area. Close to bus, store, schools. Features include carport, 2 bathrooms, storage room or den. Landscaped lot, wall-to-wall carpet and hardwood floors. $190 includes cablevision; children welcome 477-8418 or apply at 4034 Magdelin Street.

OAK BAY, UPPER
2 bedrooms. Gracious large rooms. Attractive view from all windows. Cablevision, range and fridge. $200 per month. Immediate possession. 598-4488.

NEAR NEW—AVAILABLE IMMEDIATELY modern SxS 3-BR in Esquimalt. Close to schools shops and bus. W-W Carpet, coloured appliances, separate dining area, sun deck, carport, large storage area. $215 month.
CONCORD REALTY LTD.
388-5471

DE LUXE DUPLEX FOR RENT — 556 Cedarcrest Drive in Colwood, 3 bedrooms, living room-dining room, 1½ bathrooms, wall-to-wall carpet, full basement, sundeck, carport. Available immediately. $180. View by appointment only —477-1232.

$140—2215 CHAMBERS ST. Two-bedroom lower duplex. Range and fridge. Includes all utilities. One child welcome. View by appointment. Vacant. Brown Bros. Agencies, 385-8771.

NEW SIDE BY SIDE DUPLEX AT 1710 Garnet Rd. 3 bedrooms, rumpus room, 2 baths, drive-in garage, fridge, stove, wall-to-wall carpet. Available January 15, at $225. 477-8569.

2-BEDROOM DUPLEX, 2540 Fernwood Road. Wall-to-wall carpeting, 4-piece colored bath. Large patio, stove, fridge, heat, water, cablevision included. $140. Phone 384-4717 or 382-5063.

CHILDREN WELCOME. NEW 3-bedroom. 1½ baths, close to schools, fenced in yard, $175 per month. Cable, water included. 2840 Jacklin Road, Langford. August Construction. 384-1711, 478-1983.

VACANT. SIDE-BY-SIDE DUPLEX. 2 bedrooms, full basement, in quiet residential area. Range included. $165.00. Telephone, 386-7459. Rose Hill Agencies Ltd.

SIDNEY DUPLEX 2 BEDROOMS, range and fridge, wired for washer and dryer, carport. Close in. Available February 1st. $130. 656-2040.

LOWER DUPLEX, CENTRAL area, 1 bedroom suite, kitchen, living room, bathroom oil stove, water supplied, $80 per month. 386-3211 from 8:30-5.

UNIVERSITY AREA, DE LUXE near new. 2 bedrooms, 1½ baths, den, drapes, 1 child welcome, $170. Available December 31. No Pets. 477-3728.

2 BEDROOM SIDE BY SIDE duplex, full basement, drive-in garage, oil heat, $135 Brentwood area. 479-1582 or 652-2590.

210 HOUSES TO RENT, UNFURNISHED

$185—1152 GREENWOOD AVE. Nice two-bedroom house. Living room with fireplace. Kitchen has range and fridge. Small den or third bedroom. Oil heat. Full basement. Jan. 15.
Brown Bros. Agencies
385-8771 Anytime
1125 Blanshard St.

OAK BAY, 4-BEDROOM SEMI-bungalow. Available immediately at $250. Also 3-bedroom townhouse, double plumbing, south Oak Bay. Available immediately, at $225 a month. Call Mr. Custance, 385-2481, Swinerton Stewart Clark Ltd., 1318 Blanshard.

1293 DERBY $195
Nice 3 BR — LR with fireplace, basement with rumpus room and drive-in garage. Fenced rear yard. Call
DON STRIPLING 386-1361
Canada Permanent Rentals.

GORDON HEAD TOWN HOUSES. New 2 and 3-bedroom units with dishwasher. Broadloom and finished rec. room in full basement. Close to school, university and shopping centre. Children welcome. 477-5422 or 477-6812, 477-4876.

AVAILABLE FEBRUARY 1, 3 bedroom home, large living room and fireplace, dining-room. Full basement, garage. Nice area, close to schools and shops. $175 per month. 171 Homer. 386-9451.

968 WOODHALL — (Off Quadra near McKenzie). Spacious modern, 3-bedroom, side-by-side duplex. 1½ bathrooms. Rent $175.
A. BERNARD & CO. LTD.
655 Fort St. 384-9335

CLOSE TO MAYFAIR, 3-bedroom house, automatic heat, $150. Clean older 4-bedroom house, oil cook stove, oil heater, $135. Children and pets welcome. 385-9696.

TWO-BEDROOM FULL BASEMENT, home. Auto oil heat. Close to Mayfair and Town and Country Shopping Centres. Available Jan. 1. Rent $140 mo. Mr. Sivertsen, City Brokerage, 386-3547.

MODERN 3 BEDROOM HOME IN good area, near schools, $185.
OCEAN COVE RENTAL SERVICE
3995 Quadra 479-4422

3-BDRM. FAMILY HOME IN lovely condition. Close to schools, Simpsons-Sears. Has secluded yard and garden, din. room, basement. Available now. $190 month. 477-6683.

AVAILABLE FEBRUARY 1, large 3-bedroom, full basement, wall-to-wall throughout. 2 baths, Colwood — on cul-de-sac. $225 per month. 478-8512.

AVAILABLE FEB. 1 — CUTE newly decorated 3½ bedroom bungalow, oil furnace, stove and drapes included. Close to town and schools, children welcome. 383-5404.

CENTRAL SAANICH, 3-BEDROOM new home. Available February 1st. Reasonable to referenced tenants. For details phone 658-5032.

BARKLEY TERRACE — EXECUTIVE home, 3 bedrooms, 2 baths, gardener supplied. Sea front view. Feb. 1. $300. Royal Trust, 388-4311.

NEW 3-BEDROOM DUPLEX. Wall-to-wall carpeting. Stove, fridge, washer, dryer, $225 per month. 1258 Union. 382-6477.

$165 furnished — $150 unfurnished. 2 bedroom — OOM heat — West Saanich. Nora Lindsay — W. J. Lindsay, Ltd. 479-7111 or 658-5040.

2 BEDROOM HOME, WALL-TO-wall carpet, oil heat, $150 month. Apply 420 Davida between 7-9 p.m. or phone 385-7968.

VACANT 4-BEDROOM 2-STOREY home, large kitchen, electric range, oil furnace. Douglas-Burnside District, $150. 382-3286.

OPTION TO PURCHASE, 3 BEDrooms, full basement, Langford. August Construction, 384-1711, 478-1983.

THREE ROOM COTTAGE ROYAL Oak, suit older couple or person, reasonable rent, no pets. Evenings 479-2188.

GORGE. 2-BEDROOM, OIL-O-matic, basement, close to stores, no pets, middle-aged couple preferred. Possession 15th. $160. 384-8811.

2-BEDROOM, FULL BASEMENT, oil heat, $160. Available Feb. 1. 966 Maddison. 384-6942.

NEW SIDE BY SIDE, FULL basement duplex, South Sidney area. $155 a month. 652-2808 or 656-4066.

2 BEDROOM UNFURNISHED house to rent, fridge, stove. Vacant Feb. 1st 382-3983.

1163 LOCKLEY, 3-BEDROOM NO basement, $140. Available Feb. 1st. 386-6191.

OLDER, 4-BEDROOM HOUSE with garage, Vic High area. $100 month. 386-1083.

6 BEDROOMS, 2 BATHROOMS, $100 till sold. New house. 592-0355 evenings.

4133 GLANFORD AVE., 2 BEDroom, $135. Available immediately. 386-6191.

LOVELY MODERN HOME, 2 bedrooms, full basement, $170 per month. 388-5376.

$115. 3 BEDROOMS. 1157 PEMbroke. Newly decorated. Immediate possession. 477-4997.

$115. 2½ BEDROOM HOUSE. Stove and fridge. 1322 Gladstone. 385-1559.

2 BEDROOM MODERNIZED BUNgalow with garden, $145. 383-2478.

A COMPLETE RENTAL SERVICE
Bedsitting Rooms — Near Douglas, Park and Downtown.
$48.50 ... 1 bed furnished (single bed) sink in rm.
$63.00 ... 1 bed furnished (double bed) supplied with nice furnishings.
Common kitchen all supplied (dishes etc.) 2 bathrms., cleaning service supplied. Charming well maintained house. Washing facilities provided.
TOWN & COUNTRY REALTY LTD.,
RENTAL — LEASING DIVISION
G. EYTON — 382-7276

CHARMING ARDMORE HOME, over an acre, across the road from the sea with nearby access to the water. 3 bedrooms — master bedroom with bathroom en suite. Wall-to-Wall carpets, family room, stove and fridge. Many delightful features include used brick and beamed ceiling. Immediate occupancy. $250. For further details or to view call Fraser Biscoe, office 383-9413, Res. 592-2192.

5513 PARKER AVE.—Immaculate 2-BR bungalow on waterfront. Extra room in basement. OOM hot air. $225. Available now.

3598 THISTLE ST.—4 bedrm. auto oil heat, full basement, good family home. $150.
Mr. Webb, 592-3130
Rental Agents, 385-2481
Swinerton, Stewart Clark Ltd.

NEW TOWNHOUSE
FOR $140 A MONTH, MOVE INTO 2-BEDROOM ACCOMMODATION. CHILDREN AND SMALL PETS WELCOME. CLOSE TO SEA, AND DOWNTOWN. RANGE, FRIDGE AND CARPETING SUPPLIED.
PEMBERTON, HOLMES LTD.
384-8126

COLWOOD, FEB. 1ST. FULLY draped 3-bedroom open beam home, 2 bathrooms, one with shower stall, full basement, family room off kitchen bar, carpeted living and dining, fireplace, cathedral entrance, telephone jacks, cablevision, built-in stove, sundeck, carport, circle-drive, 2/3 acre treed lot. $225. Phone 478-6713.

3-BEDROOM HOME, AUTOMATIC oil heat. $160. 479-1102.

211 HOUSES TO RENT, FURNISHED

WARM, COMFORTABLE COTtages with electric kitchens. Very reasonable. Canadian Crest Motel. 479-9002.

IN SAANICHTON
One and two-bedroom housekeeping cottages at reasonable winter rates. Calpine Motel, 652-1415.

2 BEDROOM HOME, WALL-TO-wall carpet, oil heat. $150 month. Apply 420 Davida between 7-9 p.m. or phone 385-7968.

LARGE 2 OR 3-BEDROOM HOME. Just renovated. $175 includes heat and hot water. 325 Michigan. 384-0237.

2-BEDROOM HOME, GONZALES Bay waterfront, $130 per month. 592-0129.

CLOSE IN 3 ROOM FURNISHED house. $95, to reliable couple with references. 384-5809.

212 HOUSES WANTED TO RENT

LET US RENT YOUR HOUSE. WE have clients waiting for two and three-bedroom homes. We offer good management, careful tenants and reasonable rates.
PEMBERTON HOLMES LTD.
384-8126

WORKING COUPLE WITH chihuahua, require 2-bedroom house or duplex with fireplace, dining room, stove, fridge and parking, on direct bus route to downtown. 388-4604.

IF YOU CANNOT SELL YOUR home, we have reliable tenants waiting to rent. Phone Mr. Keen, Boorman Investment Co. Ltd., 385-9212.

CHARACTER HOME OR DUPLEX, 3 bedrooms, Oak Bay, University or Fairfield, by teacher, one child, before March 31. 592-2185 evenings.

WANTED, RENT TO PURCHASE, by March 1, older 4-bedroom home in city. Would prefer handyman type. 384-8429.

Low-rental houses-suites urgently needed, furnished or unfurnished. HOUSING REGISTRY — 386-2704

2 OR 3 BEDROOM, LANGFORD area, prefer older home, some seclusion. 478-7130.

215 HALLS, WAREHOUSES, STORES AND OFFICES TO RENT OR WANTED

"MEDICAL OFFICES"
Built for the medical profession in new shopping centre, located in growing area. Can accommodate 3 professional men. Reasonable rent with excellent facilities. For further details, contact:
K. E. DICKSON 386-1361 anytime.
I. C. I. Dept.
CANADA PERMANENT
1125 Douglas St.

PRIME WAREHOUSE FOR RENT Esquimalt Road. 7,500 sq. ft. practically new, clear spans with 20' ceiling, on tracking. Office space included. Rental Negotiable.
TED RADWAY
388-4271 or 477-6176
J. H. Whittome & Co. Ltd.

FOR RENT
500-1500 sq. ft. de luxe new office space available. Lots of parking space. Downtown location. From $195 up. Call:
TERRY MANN 386-0477 or 385-7761
D. F. Hanley Agencies Ltd.

OAK BAY VILLAGE. STREET level office or store. Choice of 940 sq. ft. at $250. or 1200 sq. ft. with vault at $325. Lease required. Parking available. 598-3321. Mears, Whyte and Gower Ltd.

OFFICE AND WAREHOUSE space available, Gov't and Bay location $175. Lease available. MR. JAMES, ISLAND HOMES LTD., 386-7545.

PRIME OFFICE SPACE IN VARIous downtown areas — 300 square feet and up. Boultbee, Sweet Realty Limited, Yorkshire Trust Affiliate. 388-5561.

AIR CONDITIONED OFFICE IN prestige building, over 1,100 sq. ft. Available Feb. 1, ample parking. Apply manager, 1139 Yates St. 388-4211.

OFFICES, 12X20 AND 16X20, warehousing 900 sq. ft. Answering service and light steno work available. Heat, light and water included. 386-8435, 847 Viewfield Rd.

CORNER STORE OR OFFICE, $165, good location for right business, over 900 sq. ft. plus full basement. 383-5022.

ONE DOUBLE OFFICE, COMbined area, 438 sq. ft. Light and heat included, large and bright, double washrooms. $90. 388-6228.

STORE SPACE FOR RENT IN Sidney, approx. 1,200 sq. ft., available February 1. Enquire, 656-4393.

1035 PANDORA AVE. 750 SQUARE ft. new office space. Off street parking. 382-5441.

EXPOSURE GALORE
Good corner store. 3932 Douglas, apply next door.

2020 DOUGLAS, OFFICE, VERY clean, $55. Parking. 383-0523 or 592-0828.

WEST BURNSIDE OFFICE OR store 400 sq. ft. Full basement. 385-6936.

STORE FOR RENT. 796 HILLSIDE. 382-3360.

LARGE OR SMALL HALL FOR rent. Elks Club. 384-4413.

230 PERSONAL LOANS AND INSURANCE

IF YOU NEED MONEY FOR ANY REASON

Amount	Approx. Mtge. Monthly Pymt.
$2000	$23.64
$4000	$47.27
$5000	$59.09

Examples on loans with amortization to 15 years.
1st and 2nd Mortgages arranged. Agreements and Mortgages purchased.
AVIS, 1394 Hillside
386-9715; 386-9046 Evenings

MONEY PROBLEMS GETTING YOU DOWN?
Perhaps We Can Help!
Call Bernie Le Duc
Now
At 386-1214
M. P. Tellier Securities Ltd.
912 Douglas Street

PRIVATE MTGE. FUNDS — $2500-$10,000 1st and 2nd for interim of consolidation. Call R. de Montigny, 382-9111. Colony Realty.

233 MORTGAGE LOANS AND INSURANCE

FIRST AND SECOND MORTGAGES
RESIDENTIAL AND COMMERCIAL
$1,500 to $50,000
AVAILABLE
UP TO
25 YEARS TO PAY
Here is your opportunity to borrow on your home equity and pay off those bothersome accounts, leaving only one low monthly payment. On the average most families owe six accounts totalling $2,800 with total payments of $186 monthly. Now you can consolidate these accounts and reduce your payments to approximately $35 monthly, based on 15 years amortization. Enquire now — find out how easy it is.
Loans available for any good reason such as home improvements, vacations or major purchases. We also refinance existing mortgages.
24-HOUR SERVICE
BILL HODGSON
385-2456
Byron Price & Associates Ltd.
1314 Quadra Street

HOMEOWNER MORTGAGE LOANS
ONE CALL, ONE STOP FOR ALL YOUR MONEY NEEDS
Borrow on the equity in your home, whether paid for or not, any amount, any reason. Low, low monthly payments to suit your budget. Take up to 25 years to repay. All information held in strictest confidence. Our service is quick and courteous.
FIRST AND SECOND MORTGAGE FUNDS IMMEDIATELY AVAILABLE
WE PURCHASE EXISTING MORTGAGES AND AGREEMENTS FOR CASH
24-HOUR SERVICE
385-9741
J. A. Henderson Realty Ltd.
1010 Blanshard Street
or John Lukaz, res. 592-1908

2nd MORTGAGE LOANS FROM PRIVATE FUNDS
WITHOUT BONUS
At a fully-disclosed and reasonable interest cost chargeable only from the date of loan to the day of payoff.
WE CAN USUALLY OBTAIN A HIGHER PRICE for your second mortgage or agreement. VICTORIA and UP-ISLAND. Your document can be appraised for immediate sale for cash without obligation or I will arrange a loan against this plan is best for your circumstances.
COUNTRY, UP-ISLAND AND GULF ISLANDS MORTGAGES
REFINANCING A SPECIALTY
VACANT LAND AND LAND DEVELOPERS LOANS ANYWHERE
Please Call Mr. Thomas at
DOUGLAS HAWKES LTD.
990 Blanshard St.
384-7128 Res. 479-6382

NEED MONEY FAST??
We have funds available for 1st, 2nd and 3rd mortgages.
Low rates. Quick decisions.
Mortgages and agreements purchased for cash. One day service.
RAE INVESTMENTS LTD.
757 Courtney Street
Ph. 388-7891
Nanaimo 754-2104

MONEY AVAILABLE
IF YOU REQUIRE 2ND MORTGAGE FUNDS INTERIM FINANCING
OR
CASH FOR YOUR PRESENT MORTGAGE
CALL N. L. ROSS
R. E. DAVISION
386-1361
CANADA PERMANENT

BANK INTEREST IS DOWN
SO IS OURS
First mortgages from 10 per cent
Second mortgages from 12 per cent
HARVARD FINANCE CO.
Call 652-3189, anytime

LOTS OF MONEY
If you have a mortgage or agreement on which you are receiving monthly payments and would like to receive your cash we can promise the best price you will receive anywhere. Kindly dial 386-2955 and ask for MR. LE KIRK, Mayfair Realty Ltd.

$ GOT WORRIES $
CALL THE MONEY DOCTOR AT SHIRLEY PHILPS' HOMEFINDERS LTD. ASK FOR DAVID PHILPS
"NO PROBLEM TOO BIG OR TOO SMALL. WE HAVE MONEY JUST CALL 388-4401
Shirley Philps Homefinders Ltd.

MONEY TO LOAN ON MORTgages. Quick decisions. Also agreements and mortgages purchased for cash. See us for top price.
A. BERNARD & CO. LTD.
655 Fort Street 384-9335

MORTGAGE LOANS
First mortgages available up to any amount at current interest rates. Quick Decisions
BROWN BROS. AGENCIES LTD.
1125 Blanshard St. 385-8771

234 MORTGAGES FOR SALE

— INVESTORS —
Place your money working for you in excellent mortgages where yield and security is high.
We have a selection of 1st and 2nd mortgages which have been thoroughly checked and offer yields from 10 per cent up.
Full particulars and information available on all offerings submitted by us.
Ask to have a copy of our Mortgage Memo giving full particulars.
BOULTBEE, SWEET REALTY LIMITED
Yorkshire Trust Affiliate
737 Fort Street — 388-5561

$ 7,000 at $60 mo. at 10½%
$10,00 at $115 mo. at 12%
$15,500 at $145 mo. at 10½%
$16,000 at $100 mo. at 10½%
These are well secured 1st mortgages, all with 5-yr. terms, and include a mortgage insured as to principal by the Mortgage Insurance Corporation of Canada, a federally licensed Insurance Company.
Phone Vincent Holmes. 384-8134.
Pemberton, Holmes Ltd.

MORTGAGE INVESTMENT SERVICES
If you have money to invest and are looking for the highest return with excellent security, call us today for information on our complete mortgage service.
P. R. BROWN & SONS LTD.
762 FORT ST. 385-3435

235 WANTED TO BORROW

REQUIRE FIRST MORTGAGE OF $7,000 at 11 per cent, 5 year term. Call Mr. R. D. McKENZIE, 386-7521 anytime.
BOORMAN INVESTMENT CO. LTD.
1111 Government Street.

$3,500 AT 20 PER CENT INTERest. Write Dave, 2 - 943 Esquimalt Road.

REQUIRED — FIRST MORTGAGE funds on new and used homes. Also land. 386-6193.

240 BUSINESS OPPORTUNITIES

MOTEL
15 UNITS
A great little motel grossing over $37,000. Located in Campbell River on main highway. On SEWER. Room for expansion. $40,000 down. For further information please contact:
FRANK VINSON
388-5561 (anytime) or
478-5411
BOULTBEE, SWEET REALTY LIMITED
Yorkshire Trust Affiliate
737 Fort Street, Victoria, B.C.

14-UNIT MOTEL
3 bedroom home for owner on Highway 19. Good motel town up-Island. $50,000 will handle, some trades possible.

RETIREMENT SPECIAL
4 bungalows 2 years old, 3 used as motel units, one for owner, on 1½ acres of land just off Highway 19 near Campbell River. Lots of room for expansion. For more information on above, call FRED BERGMAN, 386-2955, Mayfair Realty Ltd.

EARN MONEY IN SPARE TIME
Men or women to re-stock and collect money from new type high quality coin-operated dispensers in your area. No selling. To qualify, must have car, references, $750 to $3,000 cash. Seven to twelve hours weekly can net excellent income. More full time. We invest with you — and establish your route. For personal interview write: B. V. DISTRIBUTORS LIMITED, 2460 Tecumseh Road East, Windsor 19, Ontario. Include phone number.

HOTEL-MARINA ZONED
5 ACRES, SEAFRONT
Terrific holding property for a fine development. Sewers are bound to be in in near future and price would be $25,000 more. There is an older farmhouse and some other buildings as well as a large concrete swimming pool. Good value at $110,000.
JOHN BISHOP, 479-1667
Res.: 656-2308
J. H. Whittome & Co. Ltd.

GROCERY AND LIVING QUARTERS
An efficient operation located in a modern residential area. Good equipment, separate stock room, offstreet parking. Excellent five room living quarters. Separate double garage. Well priced at $49,500.
ERIC GRAHAM 386-7521 or 656-4489
BOORMAN INVESTMENT CO. LTD.
1111 Government St.

NEAR-NEW MOTEL
CENTENNIAL YEAR, will be a bumper year for Motel owners. 34 units in the heart of Victoria's Motel Row — Grosses approx. $67,000 — Terrific opportunity for an owner-operator.
FULL PRICE $320,000
S. W. ANDERSON LTD.
384-9328 Res. 382-8917

FAMILY SPECIAL
STORE ON .34 ACRE
Here is your opportunity to be in business for yourself. Stucco bldg., well equipped, spacious living quarters (1250 Sq. Ft.) and 2250 Sq. Ft. Store Area. Only $35,000, Excellent Terms. See it today with RUTH LUKAITIS 388-4271, 477-5306. J. H. Whittome and Co. Ltd.

REST HOME
Licensed for 14 guests with first class facilities plus owners private quarters situated on two large lots within walking distance of town, excellent opportunity for the right person, asking price $132,500 with $50,000 down.
RUSS FITZSIMMONS 386-3231
Block Bros. Realty Ltd.

BAKERY
Modern, high-class business located in small shopping centre. This thriving business is showing excellent returns. Financial statement available. Down payment $10,000, balance to owner at 8 per cent. Price $30,000.
C. H. HOLLAND REAL ESTATE
620 VIEW 385-0824 or 592-0619

A LITTLE MONEY MAKER
Located in downtown area, showing good return, this busy coffee shop is Business, equipment and stock. Asking only $4,000. For further information and to view call 384-8001 JESSIE McGRATH, Broadview Properties Ltd.

LEASE SERVICE STATION
Here is a wonderful opportunity for the right man. A fabulous location with high volume gas sales, but needs energetic man to make into successful, all around operation.
Price $8,500 plus stock
Call Bill Nesbitt or Mike Ruddy
383-4124 Anytime
Park Pacific Investments Ltd.

FANTASTIC DIRECT SALES opportunity for the right men or women in Victoria. New product into Canada. Rapid development in new Canadian company. With openings coast to coast. Phone John Clifford, 385-3366, Room 202, Saturday or write Universal Ltd., 198 West Hastings St., Vancouver, B.C.

YOUR OWN BUSINESS
Be your own boss. Invest as low as $200 and earn as much as you want with either full or part-time work secured by stock. Please call Mr. J. Clifford at Room 202, 385-3366 or write Universal Ltd., 198 West Hastings St., Vancouver, B.C.

IDEAL SECOND INCOME. ICE-cream, candy, pop business. Across from junior and senior high schools. No competition. Gross monthly take $1400. Sacrifice at $3500 cash. Attached to store 2 bedroom house at very reasonable rent. 478-6547, after 5 p.m.

LICENSED REST HOME
Centrally located, licensed for 12 guests, sep. suite for owners, will consider trade for revenue property. For further information please call RON BLACK or P. BROOKES, 384-8001. Broadview Properties Ltd.

OVER 8,000 SQ. FT. OF FLOOR SPACE ON A DOUBLE CORNER LOT IN DOWNTOWN VICTORIA REQUIRES $40,000 TO HANDLE. B. CHAMPION — F. N. CABELDU LTD. — 383-7174 (ANYTIME).

MODERN ESTABLISHED DRY Cleaning Plant and Coin Laundry in Plaza on Vancouver Isle. Excellent growth potential. Will train buyer. Phone 283-2311 collect after 6 p.m. or Victoria Press Box 547.

IF YOU HAVE $70,000 TO $100,000 cash, this 3-year-old, 20-unit, Vancouver Island motel could be yours for a most attractive price. Whatever else you look at, don't miss this. Victoria Press, Box 564.

WORKING PARTNER FOR RESTaurant business. Require capital $10,000. Experience not necessary. Will train to ascertain if suitable to business prior to investing. Victoria Press Box 516.

$8,000 CASH CAN PUT YOU INTO a one man operation business. Also revenue property available with small down payment. Victoria Press Box 549.

12 NEW VENDING MACHINES, bought from Duncan, ready for placing. Big saving in price. Make entire investment back in less than a year. 479-3727.

MOTEL. 10 UNITS PLUS LIVING quarters on 2 acres. Netting $14,000. Price $99,000. Down payment $35,000. Interest on balance 8½%. 478-3333, Joe.

HAVE A SIDELINE FOR $250 AS new floor sander, less than ½ price. 656-8089.

STORE OWNER WISHES TO have partner in small going business. 386-0692.

EXCLUSIVE LISTINGS WITH IRA FREEDMAN OF MAYFAIR REALTY FOR A CONFIDENTIAL INTERVIEW TO DISCUSS THESE CHOICE PROPERTIES, CALL ME AT 592-0511 OR 386-2955.
1—52-UNIT MOTEL ON THE GORGE ROAD WITH 4.86 ACRES OF LAND PLUS ALL THE AMENITIES.
2—16 UNITS ON THE ISLAND HIGHWAY WITH OVER 3 ACRES OF LAND.
3—8-UNIT WATERFRONT MOTEL WITH 132 FEET OF OCEAN FRONTAGE AND 2.465 ACRES OF LAND.
4—GORGE ROAD MOTEL ZONED PROPERTY OF 1.549 ACRES — FLEXIBLE TERMS.
5—APARTMENT HOTEL, GOOD DOWNTOWN LOCATION.
6—11 UNITS, ALL WITH KITCHENS, 3-BEDROOM OWNER SUITE, ALMOST 2 ACRES.
"YOU NEVER KNOW UNTIL YOU ASK"

UP-ISLAND MOTEL
PRACTICALLY NEW,
42 UNIT MOTEL
SITUATED IN THE
HUB OF VANCOUVER ISLAND.
WELL DESIGNED, fireproof, fully insulated, reinforced concrete floors, soundproof, tastefully furnished, swimming pool. Separate office and living quarters. For further information contact OWEN COVIELLO 386-1361 CANADA PERMANENT.

BANQUET CLUB
NO RECESSION HERE!
Booked nearly solid for most of 1971. Business could be doubled by enterprizing operator. All new kitchen, all new equipment. Full price $23,500. Good terms to ½ cash.
BUSTER EALES
388-4294 (ANYTIME)
D. F. Hanley Agencies Ltd.
(Oakland Branch)

CONFECTIONERY - GROCERY
Here is a challenge to run your own business in 1971. Owner asking only $1,900 for fixtures and equipment for this well located, easy to operate store. Phone Frank Beamish, 385-2471, Johnston and Co. Ltd.

241 BUSINESS OPPORTUNITIES WANTED

SMALL PROFITABLE BUSInesses urgently needed. Please call TED WILLS 386-1361 I.C.I. Dept. Canada Permanent Trust

SMALL INDEPENDENT SERVICE station to lease or buy preferably with living quarters. Victoria Press, Box 570.

244 REVENUE PROPERTY

IT MAKES SENSE!
REVENUE OR INCOME PROPERTY CAN TAKE THE STRAIN AND PRESSURE AWAY FROM EVERYDAY LIVING, SO IT DOES MAKE SENSE TO BUY PROPERTY WITH SUFFICIENT INCOME TO TAKE CARE OF ITSELF AND YOU TOO.
BIG OWNERS SUITE AND 9 BACHELOR L.J.K. SUITES, fully furnished producing $800 monthly, Gross income. Corner lot, Fairfield. Price only $55,000. Generous terms with possibility small trade.
TRIPLEX 3 S.C. Apartments, all with separate entrances, separate meters. $280 monthly income. Absentee owner wants it sold. Low down payment on a full price of only $26,500. A real bargain for a handsome stucco TRIPLEX. DIAL DON ROBERTSON 385-2458 anytime for FULL DETAILS.
Byron Price and Associates Ltd.

FAIRFIELD
DUPLEX PLUS!
CHOICE LOCATION
First time on the market for this immaculate revenue property, and walking distance to uptown. With the upstairs steadily rented, this older home in top condition has lovely living quarters for the owner, plus housekeeping room in front. For the investment owner there is an assured $360 per month gross here. New oil hot water heat and low expenses, with taxes just $340. A desirable income property in a choice area with some terms at just $25,900. Call L. Marshall, Charman Pacific Realty Ltd., 385-9765, anytime.

DUPLEX SIDE-BY-SIDE
BEST RENTAL AREA IN ESQ. 2 BD. ROOMS EA. SIDE. (TOTAL RENTS $255). $18,000 MORTGAGE. FULL PRICE $27,500. CALL TREVOR MILSTED, 385-1171 or BERT BADHAM, 592-7689.

FOUR-PLEX, 1245 PANDORA AVE. CLOSE TO TOWN, BUS SERVICE AT DOOR. IDEAL FOR RETIRED COUPLE. VERY EASY TO MAINTAIN. $24,000 MORTGAGE AT 8%. FULL PRICE $43,000. CALL TREVOR MILSTED, 385-1171 OR BERT BADHAM, 592-7689.
MONTREAL TRUST
1057 FORT STREET
386-2111

CHOICE REVENUE
RED HOT
A beautiful 3-bedroom home with lovely water view. A separate suite with water view. Two more revenue units all in parklike grounds — an additional lot well treed — water frontage and lovely garden. All this for under $60,000 with excellent terms. A must for the wise investor. To view and for further details call J. B. Young, 383-4124 anytime or res. 658-8594. Park Pacific Investments. 1008 Blanshard (Formerly McAdams).

9-SUITE APARTMENT
This apartment — not a conversion — is in excellent condition, within walking distance of city centre and has a "no vacancy" record. Consisting of seven 1-bedrm. suites and two bach. Asking $72,500, it has clear title and with a reasonable down payment, the vendor will carry the balance by A.S. at current rate of interest. For further details please call:
L. C. KNIGHT 385-3435, J. EVANS
P. R. BROWN & SONS LTD.

SPACIOUS NEW DUPLEX
LAKEHILL—ONLY $39,590
Excellent value in this quality SxS duplex. Each side has wall-to-wall carpeting, L-shape living room and dining room, spacious kitchen, 3 bedrooms, plus basement area for further development. Net rent $360 total.
RON MacDONALD
386-2111 OR 479-4143
MONTREAL TRUST

7 SUITES
Terrific location — Fort St. — walk to downtown, 1st class condition. Fridges, stoves included, 1 suite fully furnished, annex of its own 5—1 bedrm; 1—2 bedrm. Try your D.P. Vendor carry full balance on Agreement for Sale. Open to offers on top price of $82,000.
Call Doris Adams
385-2458 or 598-2248
Byron Price & Associates

OAK BAY — 10 SUITES
In immaculate condition with large well maintained suites. Asking $120,000 with $32,000 cash required to existing financing of only 8%. Hurry there has been lots of activity on this.
BILL KNOWLES
385-7761 (24 Hrs.)
D. F. Hanley Agencies Ltd.

FAIRFIELD TRIPLEX
$32,500
Large spacious suites, 2 and 3 bedrooms, Beautifully landscaped, large lot, double garage. $7,000. Will handle. Vendor to carry balance.
G. Devlin 382-4144
or
CONCORD REALTY LTD.
388-5471

LOW DOWN PAYMENT
Will make you a proud owner of 5-suite conversion in Fairfield district, close to the park and sea. Asking $42,500. Mrs. O. Zachary 592-2265. P. G. Jackson Ltd. 386-6658.

METCHOSIN DUPLEX
BEAUTIFUL SEA VIEWS
Steady good returns from this well-kept 15 yr. old up and down duplex overlooking Esquimalt Lagoon. Asking $29,900. For details call 388-6231 anytime.
PETER BARDON
ANNE DUGGAN
Island Pacific Realty

25% NET RETURN
On your down payment of $20,000. This is a spotless stucco revenue property of 7 units. Close-in. Full price $49,950. Call MR. R. ROST — 386-2961 or (Res.) 658-5490 — NATIONAL TRUST CO. HILLSIDE SHOPPING CENTRE.

ROCKLAND AREA
Exclusive Residential Apartment Block. SEVEN LARGE SELF CONTAINED SUITES. An extremely choice location over ¾ acre of property. Building and grounds in "A-1" condition.
PRICE $110,000.
Confidential enquiries welcomed by the Exclusive Agents
CANADA PERMANENT TRUST
386-1361
H. WOOD: 642-5914 or
VAUGHN THOMPSON 656-8541

S-S DUPLEX
Truly one of the finest in Victoria, and a prestige location that leaves nothing to be desired. Two bedrms. each side (plus extra one on one side in the full bsmt.) Living-dining rm (25x13) with fireplace and balcony. Convenient kitchens with loads of cupboards. Dr. In garages. It would be a pleasure to show you this lovely property. Price only $39,900. Mrs. Wallace, Clarke and Wallace Realty Ltd. — 385-8794 or 477-8403.

"SHOPPING CENTRE"
Fully leased and located in good traffic area, good parking. Room for expansion of present buildings. Showing good return on investment. Full price $235,000 with financing available. For further details to Principals only contact
K. E. DICKSON 386-1361 anytime.
I. C. I. Dept.
CANADA PERMANENT
1125 Douglas St.

UNIQUE OPPORTUNITY
FAIRFIELD
An attractive apartment, 4 self-contained suites (not a conversion). Commercially zoned corner lot. Situated very close to sea, park and shopping. Spacious, 2-bedroom suite available. Ranges, refrigerators, washer and dryer, all in A-1 condition, $47,500. Miss Preston, 386-2642. Exclusive. C. N. Montague Co.

STRATEGIC LOCATION
Situated on a 7000 ft. cor. lot, this 2 BR plus, full bsmt duplex is the last property which is comm. zoned in the Shelbourne Plaza area. Oak floors throughout, B.I. ranges and ovens. 9 yrs. old, well maintained with a present monthly revenue of $310; full price $39,900. For appts. to view, call
W. NEAL Eves. 592-6452
Block Bros Realty

DUPLEX
$14,900
A low, low down payment may put you in immediate possession of this older James Bay duplex. Upstairs rents for $100. Located near the waterfront in apartment area. Phone Peter Ter Veer for the address. 383-7115 or 479-1588 res. anytime.
Ettema Realty Ltd., 1802 Cook St.

8 SUITES
Newly decorated inside and out. From owner to principals only. Owner leaving country. 5—bedsitting with kitchens. 3—one bedroom. All fridges, stoves, furniture included (per inventory) present gross $6960. Could be $7800. Asking $20,000 down. Usual adjustments not included. Full price $48,800. Details supplied on request or to view write Victoria Press, Box 558.

TRIPLEX
Immaculate inside and out. Minimum upkeep — suites have own electric meters. Owners suite outstanding. $5,000 down payment with most attractive financing terms. Call—
652-2783, J. H. G. BOVEY
656-4293, J. P. BELL
PEMBERTON, HOLMES LTD.

NEW DUPLEX
Vendors anxious so act now. Side-by-side French Provincial, bath and a half, elec. heat. No basement. Easy care lot. Each side should easily rent for $170. Located in Esquimalt at 625 Nelson St. Asking $33,500, try your offer. Call LILLIAN HENDY, 388-6231, Island Pacific Realty.

CONVERSION REVENUE IN FAIRfield, close to Beacon Hill Park. 7 Rentals. Gross revenue over $500 per mo., $42,000. Owner will consider a TRADE. EDITH GUTEMAR, 388-4271 or 385-8842, J. H. Whittome & Co. Ltd.

HAVE 3 DUPLEX REVENUE properties all situated together. Only 3 years old. Good rental area. Willing to trade equity for land or new residence. 477-4865, after 6.

CLOSE IN. CURRENTLY GROSSing $445 per month. Stores and living areas. Must sell. Make offers on $32,500. Private. 479-5641.

CATHEDRAL AREA
Excellent condition. five 1-bedroom and 1 bachelor, all self-contained. Grossing $7,020. Full price, $54,900. Sell outright or trade. Private. Principals only. Victoria Press Box 519.

UP AND DOWN DUPLEX NEAR Jubilee Hospital, cash deal up to $25,000. Fred Campbell, 382-4251, Rithet Agencies Limited.

OLDER SIDE BY SIDE DUPLEX, near Oak Bay Village, asking $18,500. 592-2265.

ESQUIMALT, NEAR NEW 3 BEDroom duplex, no agents. 383-0333.

245 REVENUE PROPERTIES WANTED

WANTED: GOOD REVENUE property—residential or commercial. We have several cash buyers. If you have a revenue property — duplex — apartment — commercial — large or small — and would like to sell for cash, please phone Eric Charman at 385-9765 (Anytime). Charman Pacific Realty Ltd., 608 Broughton St. (Across from Eaton's Parkade).

REQUIRE MODERN DUplex — one side 4 BRs, double plumbing, rec rm or space. Please call JOYCE MILLER, Broadview Properties Ltd. 384-8001 or 477-6161.

247 COMMERCIAL OR INDUSTRIAL PROPERTIES

THE TIME TO BUY INVESTMENT PROPERTIES IS NOW!
LIGHT INDUSTRIAL ACREAGE—One of the few 3-acre parcels left. Inside 3-mile circle. A real buy at approx. $1.35 per square foot. Great potential for Capital Appreciation. Phone
B. E. JEFFERY 598-3321

MULTI-USE WAREHOUSE—Strategic location. Next to a Warehousing Complex. Excellent construction, high ceilings, open spans, 9000 square feet. Asking $125,000, some terms. Phone
B. E. JEFFERY 598-3321

LOCAL MANUFACTURING BUSINESS—Limited competition. Quality product. Mainly contract work. Buildings and land may be leased or purchased. Phone
B. E. JEFFERY 598-3321
Mears Whyte and Gower Ltd.

COMMERCIAL
TRANS-CANADA HIGHWAY
Central location in Duncan. Double corner lot with access. Good substantial building which would easily adapt to any type of commercial venture. $14,000 down will handle. For further details, call W. S. LUHTALA at 746-6177 or 743-2847, Nanaimo Realty (Duncan) Ltd., 471 Trans-Canada Highway, Duncan, B.C. C-31.

COMMERCIAL
500 ft. frontage on Trans Canada. 2½ miles south of Duncan. New business block containing Duncan trading post plus 2 bedroom home on 2.34 acres of land. Owner retiring from "new and used furniture" business. Potential unlimited. Price $110,000. Call C. L. "Mickey" Evoy at 746-6177 or 743-2669, Nanaimo Realty (Duncan) Ltd., 471 Trans Canada Highway, Duncan, B.C. C-27.

CHOICE SEWERED LOTS
We offer three adjacent industrially zoned lots near Red Lion Inn. May be purchased separately or as a single parcel of over 23,000 sq. ft. Call me for prices and other details.
JIM TYLER, 388-4294
D. F. Hanley Agencies Ltd.
(Oakland Branch)

PROPERTY FOR SALE
Offers are invited for the purchase of Victoria City Lot No. 377, being the Southwest corner of Yates and Quadra Streets — approximately 62'x120'. Terms available. Cash preferred. The highest offer not necessarily accepted. Further particulars from the Advertiser, Victoria Press Box 543

WAREHOUSE
SALE OR LEASE
18,000 sq. ft. Heavy oil furnace. 2 overhead doors, vacant. Building: 150x120x18. Parking: 18x120. 2 large offices on mezzanine. Built 1968. PRICE: $225,000. EXCLUSIVE. Town and Country Realty Ltd., 382-7276.
C. U. SINDEN, 479-6153
G. T. EYTON, 477-5295

250 HOUSES FOR SALE

X
XXX
XX XX
XX XX
XX XX
XX XX
XX XX
XX XX
XX XX
XXXXXXXXXXXXXXXXXXXXXX
XXXXXXXXXXXXXXXXXXXXXX
BROADVIEW PROPERTIES
1039 Johnson St.
384-8001

OPEN HOUSE SAT. 1-4
945 BALMORAL $28,900
3-BEDRM MODERN HOME PLUS LICENSED NURSERY.
STAN SAGE 384-8001

OPEN HOUSE
595 HEATHERLY
SAT. 1-4
1100 sq. ft. three-bedroom stucco bungalow. Family size cab. kitchen (hood and fan). Utility plumbed for washer and dryer. Wall-to-wall in 12x18 living room. Attached garage, blacktop drive. Try your down payment. Asking $21,000. Phone 384-8001.
MR. DYER

OPEN HOUSE
SAT. 1:30-4:30
1211 REYNOLDS RD.
Spacious stucco bungalow located close to shopping and transportation. LR with fireplace — large kitchen with bright dining room — 2 bedrooms, full cement basement — many fruit trees. Asking $21,500. For prior viewing please call 384-8001.
JESSIE McGRATH.

OPEN HOUSE
SAT. 1:30-4:00
3333 KINGSLEY $19,900
3333 KINGSLEY $19,900
View this delightful 2-bedroom home with pleasant Living Room, bright kitchen and very attractive rec. room. Back yard nicely landscaped with fruit trees.
PAULINE BROOKES 384-8001.

ATTRACTIVE STUCCO!
ONLY $17,900!
EASY TO OWN!
A very attractive, large, stucco bungalow-style home with basement — OOM heat — close to schools — shopping — transportation. On large sewered apartment zoned lot — quick possession. Easy down payment and vendor will carry balance. Please call 384-8001.
GLADYCE McLURE

LARGE FAMILY?
L(.)(.)K at THIS
Excellent 3-bedroom home with 2 finished bedrooms plus family room downstairs. Located close to LANSDOWNE JUNIOR HIGH AND RICHMOND ELEMENTARY. LARGE SUNDECK, SPACIOUS BACKYARD. AT $34,700.
TREMENDOUS VALUE
R. SMITH, 384-8001

BEST BUY
BURNSIDE $18,900
Well constructed, comfortable, 2-bedroom, stucco bungalow, full basement, drive-in garage, fully fenced lot with fruit trees.
R. SMITH, 384-8001

"HEART STEALER"
Just listed at $19,900. Charming, 2-BR home. Gold shag carpeting in the LR (with FP), Sep. DR, TV den off kitchen. Part bsmt. with OOM and laundry area. Set on pretty 56'x200' lot — patio with view of Colquitz water. Call JOYCE MILLER or BARBARA HUNT, 384-8001.

BROADMEAD LUXURY
1680 SQ. FT.
Mediterranean style villa on one of the best lots in beautiful Broadmead where your investment must increase, 3 bedrooms, 1 5-piece bath and 1 4-pce bath. Sunken living room, dishwasher, custom drapes included. Wall-to-wall carpet throughout. Ornamental ceiling. All this and much more for the low price of $42,500. Call 384-8001.
TOM DUNCAN
BILL JENSEN

TRY YOUR OFFER!
Situated in the Lansdowne Area, 3 bedrooms on the main, 2 in the full high basement. Living room with fireplace and dining room. Cabinet electric kitchen with eating area. Excellent location. Asking $24,700. Call 384-8001
BRUCE McILROY

V.L.A. SPECIAL
Brand new, excellent construction. Use the $5,000 Gov't. Mortgage on this one. Sundeck — high bright basement — cathedral entrance. Immediate possession. Priced to sell at $25,500.
WALLY MILLIGAN,
BILL PALFREY 384-8001

PRESTIGE, FAIRFIELD
$45,900
See this immaculate executive-type home in luxurious Falkland-Runnymede area. Over 2100 square feet of fully developed split-level living. Four bedrooms, family room, entertainment-size living and dining rooms, three bathrooms and beautifully landscaped property. Only 2½ years old with a nice $20,000 mtge. at 8% at $160 per month on a 25-year term. For appointment to view call 384-8001.
TOM DUNCAN, 477-2463
BILL JENSEN, 477-3340

DELUXE
EXECUTIVE
FAMILY HOME
JUST $29,500
You will fall in love with this showcase home, just 4½ yrs. old, and located in the choice Rolston Crescent area. On a beautifully treed and secluded lot, this 1,200 sq. ft. plus home is a pleasure to show, containing spacious living room with raised hearth fireplace, large dining room (with secluded sundeck off), both with wall-to-wall broadloom over No. 1 hardwood floors. Real dream kitchen has ample eating area, and also on the main floor are 3 bedrooms and 4-pce. vanity bath. Lower daylight level has delightful 15x16 rumpus room with raised hearth fireplace plus a 22x16 games room, (also designed as two bedrooms) plus 3-pce. bath. On a quiet cul de sac, close to all conveniences. Call now to L. Marshall, Charman Pacific Realty Ltd., 385-9765, anytime.

DRIVE BY!
Please do not disturb the owner.
2265 McNEIL
OAK BAY
Here we have a charming two-bedroom home in a choice district. Plumbing, wiring and furnace have all been renewed. This represents good value at
$24,750
FINANCING AT 9% IS AVAILABLE
Yet another excellent listing offered exclusively by
ERIC CHARMAN
385-9765
CHARMAN PACIFIC REALTY LTD.
608 Broughton St. (Across from Eaton's Parkade).

OPEN HOUSE
2835 KIWANIS WAY
SAT., 1:30 TO 4:30 P.M.
A very well planned 3-bedroom home, close to schools, shopping, and transportation and golf course. Double plumbing, 2 rec. rooms and loads of parking. Could be in-law suite. Only $10,000 down, balance to owner. Call J. P. Crow, Martin Agencies Ltd., 598-4564.

250 HOUSES FOR SALE

D. F. H.
D. F. HANLEY AGENCIES
3293 Douglas St.
385-7761

OPEN HOUSE
OPEN HOUSE
2774 PENELOPE PLACE
SAT. 2-4 P.M.

Colwood — opposite Golf Course. Immaculate 3 bdroom, full basement home of 1,700 sq. ft. 1½ baths on main and ½ bath down. Games room. Wall-to-wall carpeting. Full price $36,950 with terms — or trades accepted.
BILL KNOWLES
385-7761, 24 Hrs.

— D.F.H. —

SIDNEY — NEW
$22,500 asking price for this 2-bedroom, full basement home with vanity in Master bedroom. Located in new area on treed cul-de-sac. Trades or terms available. Call:
BILL KNOWLES
385-7761, 24 HRS.

— D.F.H. —

CLOSE
CLOSE
CLOSE
TO EVERYTHING
Schools — Transport — Park — Shopping — Recreation Centre — The ideal home for the small active family. Two bedrooms. Large living room — fireplace. Kitchen with eating area. Full basement. Sundeck. Carport. Only $15,900 with terms. Call today.
TOMMY WILSON
385-7761 385-7761

— D.F.H. —

CONVENIENT LOCATION
UNIVERSITY AREA
LOW INTEREST
MORTGAGE
Victoria's finest location. Large three bedroom home. Centre stairway dividing inline living and dining rooms. Modern kitchen and four piece bath. Glass doors to full length sundeck. Loads of room for development downstairs. Asking only $27,000, with good terms. Call today.
BEV HIGHTON
385-7761 or 477-5603
TOMMY WILSON
385-7761 or 385-6240

— D.F.H. —

SO YOU DON'T
LIKE TO PAINT!
Well, you won't have to! This attractive 2-bedroom, full basement home has just been THOROUGHLY and PROFESSIONALLY DECORATED throughout. Other nice features are the quiet no through street, nicely shrubbed yard, fenced rear yard and the handy location. There is also excellent possibilities for basement development and a good chance for a low down payment if you wish. Asking $20,900. See it right away!
STEVE MOONEY
385-7761—24 HRS.

— D.F.H. —

NEED CAR REPAIRS?
See a Mechanic!
FEELING BAD?
See your doctor!
NEED LEGAL HELP?
See a Lawyer!
GOING TO SELL YOUR HOUSE?
Get thorough Sales Planning.
CALL STEVE MOONEY
REALTOR
at 385-7761

— D.F.H. —

TEN-MILE POINT
FABULOUS FAMILY HOME
5 BEDROOMS
And a Den, and a Family room, and a Rec Room and 3 fireplaces and so on to three levels of living! All located on one-third acre very close to the sea. Custom built to include many top quality extras. Excellent terms. Open to offers. For more information call:
MRS. PATRICIA SNOW
477-6074 or 385-7761

— D.F.H. —

MUST BE SOLD
Professionally renovated bungalow in area zoned light industry. Ideal as residence — holding or small business. Lot 50'x112.5'. Suitable for additional building. House contains 13x20 Living with fireplace. 3 bedrooms. Family kitchen with eating area. Full basement and carport. Try your offer to $18,900. Please call:
BILL HORAN
385-7761 or 477-1287

— D.F.H. —

GORDON HEAD
FAMILY HOME
This 4-bedroom, 12-year-old bungalow contains over 1,600 sq. ft. living area on one floor. L-shaped living-dining room with corner fireplace. Large recreation room. 16x10 kitchen with eating area. Separate plumbed and wired laundry off kitchen. Large lot with fruit trees. Priced at $22,900. To view call:
BILL HORAN, 477-1287
BILL BATES, 479-6983
or 385-7761 ANYTIME

— D.F.H. —

RETIREMENT DREAM
$18,500 — 2 BLOCKS
TO BEACON HILL PARK
Amble down one of Victoria's Quaint Lanes to this adorable 2-bedroom home. Very Attractive, shining clean, Cosy fireplace in Oak floored living room. Spacious sunny kitchen. Pretty 4-pce. bath. Oodles of closets. Extra bedroom and drive-in garage in good dry basement. Lush fruit trees in fenced backyard. Very close to buses and shops. Let us arrange the financing.
MABEL CRACK — 652-1412 Res or 385-7761 — 24 HRS.

— D.F.H. —

2 OR 3 BEDROOMS
Renovated basement home. Wall-to-wall carpets in living room. New colored bathroom. Close to Town and Country. Modern furnace. New wiring. Large lot. Fruit trees. Asking $16,500. Call:
REG SCHUMAKER 385-7761

— D.F.H. —

JUST LISTED!
A beautiful six-year-old home on ½-acre of property with a high view overlooking Elk Lake and across from the beach. Luxuriously appointed living room, dining room and entrance. Two bedrooms on main floor and a full basement ready for future development. Full price $38,500 with excellent financing. Call ELAINE BAXTER at 388-4294 or 658-8324.

— D.F.H. —
(Oakland)

$23,950
Just listed and first time on the market for this three-bedroom, full basement, 7-year-old home. Fourth bedroom in basement plus large rumpus room. Fully fenced backyard and beautifully landscaped grounds. To view call ELAINE BAXTER at 388-4294 or 658-8324.

— D.F.H. —
(Oakland)

D. F. H.
D. F. HANLEY AGENCIES
3293 Douglas St.
385-7761

$126 P.I.T.
NO MORTGAGE TO RAISE
Marigold area. 2 bedrooms. 4-Pce. bath, no basement, large lot, clean, CMHC approved, sewered, bright, comfortable, cheap ($16,500), a good home. Very, very low down payment. Call Wayne Strandlund anytime at 388-4294 or 383-7477. Don't wait to get your home. Summer prices are around the bend.

— D.F.H. —
(Oakland)

MWG—MWG—MWG—MWG
MEARS
WHYTE
GOWER
LTD.
MWG—MWG—MWG—MWG
2188 Oak Bay Ave.

OPEN HOUSE
1718 CARNEGIE CRESCENT
SAT., 1:30-4:30
6¼ PER CENT FINANCING
This immaculate home has large simulated brick entrance hall. Exceptionally large living room with floor-to-ceiling white stone fireplace. Guest sized dining room with beautiful crystal chandelier. THREE BEDROOMS. 1½ bathrooms. Crestwood cabinet kitchen. Family room off entrance plus utility room with built-in cupboards. Would you believe 6¼ per cent Mortgage? Price $28,500. To preview, please call S. W. SPAVEN, 598-3321.

OAK BAY
CONVENIENCE
OAK BAY VALUE
Retirement or starter bungalow, located on a QUIET Oak Bay street. An exceptionally well-built and well-maintained home with HOT-WATER OIL HEAT. Large living room and separate dining room and wall-to-wall carpet. Generous entry and through hall plan. 2 large bright airy bedrooms. Modern kitchen and bathroom. High basement has RUMPUS ROOM AND THIRD BEDROOM. Easy-to-keep 50' lot. Floor area 1,115 sq. ft. An attractive home at an attractive price, $22,000. Exclusive listing. Please call D. G. WHYTE, 598-3321.

UPLANDS
SEAVIEWS
$55,000
There is a magnificent view from the sundeck overlooking Cadboro Bay, the Yacht Club and Chatham and Discovery Islands. This unique property offers seclusion and setting in a most unusual garden completely landscaped with automatic sprinkler system for easy maintenance. There are numerous plants and shrubs which will take the eye of the person who loves gardening. A bungalow which will accommodate either a retired couple or a family, is extremely well built and planned. Ground level entrance to generous floor area — living room 23'x15' — separate dining room with slide doors to attractive and useful sundeck. Convenient kitchen and nook also has seaviews. Master bedroom en suite plus 4-pce. bathroom, small den or office. OPEN STAIRWAY TO 3 BEDROOMS, BATHROOM and RUMPUS ROOM WITH FIREPLACE. Outside doors lead to ground level patio. Besides the glorious views, superb landscaping, there are many, many extras in this home. Double carport and parking for at least 3 other vehicles. Exclusive listing. Price $55,000. For appointment to view please call D. G. WHYTE, 598-3321 anytime.

OAK BAY SOUTH
IDEAL RETIREMENT
$24,900
Situated close to the Golf Club, transportation, etc., this 10-year-old, 2-bedroom bungalow has a large living room with open fireplace. L-shaped dining room, bright cabinet kitchen with adjoining utility room. A separate garage and a lovely small garden. For appointments to view this exclusive listing, please call
A. F. GOWER, 598-3321 anytime.

SPOTLESS
NEAR U-VIC
$34,500
This gracious home has a lovely large living room and L-shaped dining room so convenient for easy entertaining. Oak floors throughout. All THREE BEDROOMS are good size. The family size kitchen has built-in range and oven. Basement. Carport. This home is situated amongst other nice homes and within walking distance to the university and elementary school. For further details and appointments to view, please call
S. W. SPAVEN 598-3321

OLD WORLD CHARM
ROCKLAND AREA
ONLY $41,900
An exceptionally well-built home (one of Sam McClure's). Solid as a rock. New wiring and plumbing. MAIN FLOOR — the kitchen has built-in range and oven, stainless steel sink and LARGE BRUNCH AREA: large living room with fireplace; formal dining room with fireplace; large den with fireplace and built-ins and with a heated sunporch off; a 4-pce. bath completes the main floor. SECOND FLOOR — Originally four large bedrooms with cupboard space galore and second bathroom. THIRD FLOOR — One large bedroom or playroom. At the moment the second and third floors are let as shared accommodation with monthly revenue of $240. SO FOR GRACIOUS LARGE FAMILY ACCOMMODATION, or FOR REVENUE. THIS ONE IS HARD TO BEAT. Viewing by appointment only, please phone B. E. JEFFERY at 598-3321 or at residence, 477-4250.

140 HOMER RD.
TOWN AND COUNTRY AREA
$23,900
IMMEDIATE POSSESSION. This 15-year-old bungalow is set on a beautifully landscaped partly secluded lot with expensive shrubs, view of Olympics. Living room and dining room. THREE BEDROOMS. GOOD SIZE KITCHEN with eating area. Hardwood floors throughout. To view and for further details please call C. E. BROCK, 598-3321.

OAK BAY SPECIALS
EXCLUSIVE BEST BUY
2163 GUERNSEY
NEAR BEACH DRIVE — SEA and PARK
1—This beautiful little home is cosy, clean and trouble free and has everything one could desire for happy Oak Bay living. Beautiful bright rooms, living room, bedroom and kitchen all with sea glimpses. Dining room with fireplace. Hot water heat, drive-in garage — beautiful little enclosed garden — two more bedrooms up as desired. This won't last — buy it now at the realistic price of $23,900. — Excellent terms to good covenant.
UNDER $27,000 — SOUTH OF AVENUE
2—Three bedrooms and den — Lovely bright living room — Modern kitchen — Small recreation room — Drive-in garage — Large lot — Buy this now — To view call J. B. Young, 383-4124 Anytime.
UNDER $24,000 — NORTH OF AVENUE
3—2-3 bedrooms — Lovely lot — Rec. room — Hot water heat — A very nice quality family home close to the village. A real buy — Call J. B. Young — 658-8594.

UPLANDS RARE TO FIND
QUALITY BUNGALOW
5—Set on lovely treed easy-care grounds, this home offers no-step executive living with 2 large bedrooms — Den and lovely entertainment rooms — HW heat — finished recreation room — under $48,000. — To view please call J. B. Young, 658-8594 or 383-4124 Anytime.
6—Prestige Uplands — A home of some distinction, with all amenities for gracious living — lovely entertainment rooms — 4 bedrooms — den — recreation room — ample baths — Under $125,000. — Beautiful Seaviews — To view please call J. B. Young — 658-8594 or 383-4124 Anytime.
PARK PACIFIC INVESTMENTS LTD.

TRUST
CANADA PERMANENT
TRUST
CANADA PERMANENT
"WE TRADE HOMES"

OPEN HOUSE
FRDIAY-SATURDAY, 1:30-4 p.m.
639 MONTEREY AVE. OAK BAY
New 4-bedroom home — good workmanship — Rock fireplace — WALL-TO-WALL carpet — Balcony off bed sitting room — sea and mountain view — Fruit orchard.
Priced at $34,900 complete.
Call EMIL IZIK, 386-1361.

OPEN HOUSES
SAT. — Jan. 9
1:30-4:30
4891 and 4895
Lochside Drive
(south off Claremont)
See our display advertised on financial page. F. BEAVER-JONES — 382-5981 or VAUGHN THOMPSON — 658-8541.

OPEN SATURDAY, 1:30-4:30
953 WOLLASTON, ESQUIMALT
$1,000 DOWN
and very easy monthly payments could buy this well-built modern and immaculate, full basement, home. ALL OFFERS, TRADES and TERMS considered.
LES FISHER, 386-1361 or 477-4238.

SIDNEY
OPEN HOUSE
1:30-4:30
2139 MALAVIEW
Cathedral entrance and almost new. No less than 5 bedrooms. Come and see it. You could steal it for only $22,750. JACK DOBSON, 386-1361.

OPEN HOUSE
730 BURNSIDE RD. WEST
OPPOSITE ST. JOSEPH'S CHURCH
SATURDAY, JANUARY 9
1:30 - 4:30
Immaculately maintained 2-bedroom home, large living rm., separate dining room. Fully landscaped double lot. 2-car port. $25,950. TERMS. DON ROBBINS IN ATTENDANCE, 592-7641.

OPEN HOUSE
TUESDAY, JANUARY 12, 1971
1:30 P.M. - 4:30 P.M.
3933 CUMBERLAND
"EXCLUSIVE"
"RETIREMENT OR STARTER"
2-bedroom bungalow located in quiet residential area on transportation and close to shopping, near park and lawn bowling. Extra large lot with several fruit trees. Plenty of room for boat or trailer. Good value at $22,500. Call FRED BEAVER-JONES, 386-1361.

McKENZIE SHOPPING CENTRE
PLUS UNIVERSITY DISTRICT
1670 GARNET ROAD
Have a look at this lovely home featuring (1) 2 bedrooms up plus 1 bedroom down. (2) Large sundeck overlooking a very spacious back yard with a number of fruit trees. (3) Drive-in garage plus as extra driveway for boats, trailers, etc. (4) Very, very close to our University and also to the new proposed shopping centre. You must see this house to appreciate it. For viewing and further information contact P. J. SNOW 386-1361.

FAIRFIELD — $2,500 DOWN
4 BEDROOMS — $21,500
Owner will carry the whole balance on this excellent large family home. Located in a choice area, close to the sea and park. No buses needed. Walk to shops. To view call PATRICK DOERKSEN, 478-3432 or 386-1361.

WEST BURNSIDE
IMMACULATE 2-BEDROOM, SEPARATE DINING ROOM HOME WITH SPACE FOR 3RD BEDROOM IN THE FULL HIGH BASEMENT. SITUATED ON A BEAUTIFULLY LANDSCAPED, DOUBLE LOT CLOSE TO ST. JOSEPH'S CHURCH. FOR MORE INFORMATION OR APPOINTMENT TO SEE PLEASE CALL
MADGE HOLE DON ROBBINS
382-5369 386-1361 592-7641

$15,900
WEST BURNSIDE
COSY, EASY CARE BUNGALOW ON A 55x110 GARDEN LOT. ON THE BUS ROUTE. 2 BEDROOMS. NO BASEMENT. LOW TAXES. RURAL AREA. TO VIEW, PLEASE CALL 386-1361, MARY WOOD 642-5914.

"SPACIOUS"
"SEMI-SECLUDED"
"CLOSE TO SCHOOLS"
This 3-bedroom home with over 1600 sq. ft. of living space is ideally located near public and private schools. Large living room with F.H. fireplace, convenient dining room and kitchen, family room or hobby shop, attractive landscaped and fenced lot in park-like atmosphere. Low interest rate mortgage. Good value at $29,500. Call KELLY DICKSON or FRED BEAVER-JONES, 386-1361 ANYTIME.

"RETIREMENT OR STARTER"
2-bedroom bungalow with extra large lot is located in quiet area, on transportation, close to park and lawn bowling. Room for boat or trailer. Several fruit trees. Living room with fireplace, extra large kitchen with nook, new range and good refrigerator included. Call FRED BEAVER-JONES or KELLY DICKSON 386-1361 anytime.

OAK BAY
Spacious 3-bedroom home with 2 extra finished rooms in daylight basement with a 3-piece bath. A real family home only $30,000.
K. WRIGHT, 598-2183 — 386-1361 — 24 hrs.

SIDE BY SIDE DUPLEX
2 bedrooms each side, both units rented, walk to town, only $26,200. K. WRIGHT, 598-2183 — 386-3161 — 24 hrs.

THREE "MUST SELL"
GREAT BUYS-
(1) UPLANDS PRESTIGE, MODERN OPEN-BEAM SPACE, AND SUPER ATTRACTIVE 7% MORTGAGE! 4 BRS., 2½ BTHRMS., REC. ROOM AND FIREPLACED DEN, PLUS MUCH MUCH MORE! MAKE YOUR OFFER TOWARDS $64,500!
386-1361 DICK BATEY 592-4607
(2) VENDOR ANXIOUS! LUXURY, MODERN, OPEN-DANISH. ALMOST 2,000 SQ. FT. GRACIOUS LIVING ON HALF-ACRE, LOVINGLY LANDSCAPED. JOHN DEAN PARK SEA VIEW! SLASHED TO $44,950 FULL PRICE!
386-1361 DICK BATEY 592-4607
(3) NO-STEP, AS NEW, DISTINCTIVE, COLWOOD, OPEN BEAMER, 3 BRS. PLUS PATIO, BARBECUE AND EXTRA STUDIO-WORKSHOP! WIDE, WIDE, WIDE OPEN TO OFFERS.
386-1361 DICK BATEY 592-4607

UPLANDS BARGAIN!
1850 SQ. FT. (PLUS FULL REC. ROOM, BR, AND BATH LOWER LEVEL). SPOTLESS, MODERN, SUPERBLY BUILT AND LOCATED. ½ BLOCK FROM GOLF! WITH, NOTE, GOOD SWIMMING POOL! ONLY $58,500 WITH EXCELLENT FINANCING!
386-1361 DICK BATEY 592-4607

DEAN HEIGHTS — $30,500
Spacious, immaculate, 3-bedroom family home, entertainment sized living room. Separate dining room. Fully developed down. A pleasure to show. To view by appointment call F. BEAVER-JONES or KELLY DICKSON, 386-1361 ANYTIME.

SHARPLY REDUCED — $4,000
COUNTRY HOME
3BR home, semi-secluded on ⅓ acre of treed property, suitably located for family or retirement. This is a new home, with some work to be completed. Full price $20,500. Call FRED BEAVER-JONES or KELLY DICKSON, 386-1361 ANYTIME.

INCREDIBLE BARGAIN!!
REDUCED $3,000
Owner has purchased. 2-BR spacious bungalow, large living room, separate dining room, full high cement basement with 12'x17' rec. room. Drive-in garage. Offered at the extremely low price of $21,500; contact immediately for showing: F. BEAVER-JONES, 382-5921 or KEN WRIGHT, 598-2123.

GORDON HEAD, $30,500
LARGE TERRACED LOT
PARTIAL SEAVIEW
VENDOR WILL FINANCE
Long and low with attached garage and near the sea. Two bedrooms, 28' panelled den, 28' rumpus room with fireplaces up and down. New carpet throughout, new furnace and hot water tank. Nicely landscaped, shrubs and fruit trees. Move immediately to this desirable area. Financing to suit.
CONCORD REALTY LTD.
388-5471
BRENT EWING 386-1097

MILL BAY, SEAVIEW. BRAND new 2 bedrooms, full basement, wall-to-wall, large sundeck, $23,800 — terms. Phone 479-1913.

PEMBERTON
HOLMES
1002 GOV'T
384-8126
"SINCE 1887"
HOLMES

OPEN HOUSE
7-9 P.M. JAN. 8
1:30-4 P.M. SAT. 9
737 PORTER RD.
Owner will consider all offers on this elegant 4-yr.-old home. Features; 4 bedrooms, wall-to-wall carpet, large 6¾% mortgage, and much, much more. Set your own price.
384-8126 LARRY BROOKS 383-6113
(Anytime)

2061 CEDAR HILL X RD.
(At the entrance to UVIC)
Will Be
OPEN FOR INSPECTION
On
SAT., JAN. 9, 2-4:30 P.M.
If you are seeking a home of unique design and exceptional value do come and see us. It's brand new and the builder says SELL!
This could be just the opportunity for which you were waiting. For details and preview just call
384-8126 MR. GREENE 385-0795

OPEN HOUSE
SAT. 1-4 P.M.
3237 BELLEVUE
(off COOK ST.)
Located in a high location, immediate occupancy, 1100 sq. ft. of living area. Large living room with fireplace. Sundeck, 2 Bedrooms plus a small spare room. Part basement. Asking price $22,900 with some 7½ per cent financing. For further information or prior appointments to view, please call
ERIC DAY 592-0317
or
TED PARTRIDGE 592-3451 or 384-8126 anytime.

CORDOVA BAY
For those who seek a contemporary family home with sweeping sea views, who expect the ultimate in construction, finish and appointments and who can use 2,750 sq. ft. or more, here is such a home with de luxe features away beyond the compass of advertising space. Price $59,500. MR. SIMPSON, Res. 598-4056, can provide full details and arrange for viewing at any reasonable time.

1021 QUEENS AVE.
IS THE PLACE
FOR YOU
This home must be seen to be appreciated:
4 Bedrooms (3 up)
Large modern kitchen
Attractive living room with wall-to-wall
Large family room
This is a full basement home that has new wiring, plumbing and heating. The owner is asking $21,900. To view anytime call—
384-8126 JOHN F. COLWELL 598-2325

GOOD VALUE
$22,900
This Tudor style home is just right for raising a family, it's close to schools, shopping, and transportation. In addition to the three bedrooms, living room and dining room with its wall-to-wall carpeting, its well planned kitchen, sunroom and large sundeck, there is a completely finished family room. This property is priced to sell quickly. To view anytime call—
384-8126 JOHN F. COLWELL 598-2325

ESQUIMALT STARTER
ONLY $13,900
LOW, LOW
DOWN PAYMENT
Very clean, 2-bedroom bungalow on large lot, close to Saxe Point Park. To view call:
LARRY M. BROOKS— 383-6113
(anytime)

PRIME WATERFRONT
10 MILE POINT
Early possession may be had on this most attractive 3-bedroom waterfront home. Spacious living room with fireplace and dining room have unobstructed sea views. Kitchen 12x26 plus breakfast area. Many built-in features including refrigerator, dishwasher, oven and range. Part basement, hobby room, oil heat. Exterior cedar siding and shake roof. Two-car garage and cement pad for boat or trailer. Sheltered seafront patio. Secluded garden in a grove of pines. Some terms arranged.
Full price $56,900
384-8126 W. WOODLEY 384-3916

NEW YEAR BEAUTY
PRICED AT $22,900
Don't miss viewing this well maintained 2 bedroom bungalow in the Marigold area — 3 years new — modern in every aspect — built in garage — sundeck — excellent lawns with fruit trees — present financing can be assumed. Call
384-8126 GORDON D. PAGE 477-8058

THE PRICE IS RIGHT!!
It is not just what you pay, it's the VALUE you get! This attractive bungalow can be purchased for the same price as many others that offer much less. Well located near the GLANFORD SCHOOL.

4125 HAWKES RD.
Is an attractive 3 BEDROOM BUNGALOW designed and built with the needs of a family in view. Lots of play area for small children, a rumpus room for family use and a professionally installed shower and SAUNA Room for developing good health and strong bodies.
PRICED AT $25,750
An excellent 1st mortgage may be assumed. See this today — don't delay. Call—
384-8126 MR. GREENE 385-0795

FAIRFIELD
CLOSE TO SEA
PRICE $19,900
Solid construction, 4 bedrooms on the second floor with sea views. Full basement, large dining room with beamed ceilings. Reasonable taxes. Ideal family home close to bus line, schools and shopping. For appointments to view or further information, please call
384-8126 TED PARTRIDGE 592-3451

SPECIAL
NEW YEAR BUY
REDUCED $2,000
Good family bungalow in—high Douglas area — price reduced from $21,500 to $19,500. 2 bedrooms on the main floor plus extra down — two fireplaces — large lot — owner says sell — See it with
384-8126 GORDON D. PAGE 477-8058

QUADRA-LAKE HILL
ST. MARGARET'S SCHOOL
REDUCED, $31,900
—Near to Lake Hill elementary and St. Margaret's private schools.
—Brand new, 3 bedrooms. Master en suite.
—Lovely treed setting and a quiet street.
—Ultra modern kitchen. Senwood cabinets with family dining area.
—Spacious living room. Fireplace with feature panelled wall.
—Master plastering job throughout.
—Very easy terms.
For information call:
C. A. (CLIFF) ANDERSON
384-8126 477-3994

HIGH QUADRA
RANCH HOME
Here is a truly immaculate home nestled on a large 120x146 treed lot featuring seclusion and magnificent landscaping. The home has 3 bedrooms, 22x14 living room with fireplace, 14x11 dining room, 16x14 kitchen with eating area, 2 bathrooms, den and double carport. Over 2,000 sq. feet of shining comfort. Asking $43,000. Financing available.
KEN HENDERSON
385-9741 382-6794
J. A. Henderson Realty Ltd.

$11,500 FULL PRICE, 4 BDRMS., 1400 sq. ft., oil furn., copper plumb. elect. kit. and hot water, part bsmt. and on good size city sewered lot. Call George Barlott, P. B. Brown & Sons. 385-3435.

ISLAND HOMES LTD.
2504 Douglas St. — 386-7545

UPPER LANSDOWNE
NEWLY LISTED
De luxe quality built 3-bedrm. home in a very desirable area. Extra lge. living and dining rm. Very convenient kitchen with built-in range and oven; eating area. Ensuite plumbing off master bedrm. 2 fireplaces. Lge. rumpus rm. plus 2 finished rms. and 3-pc. bath. in bsmt. Dble carport. Sundeck. Nicely landscaped lot. A real buy at only $45,000. For appointments to view this EXCLUSIVE LISTING call Ron Crow, 386-7545, res. 592-4989.

HIGH QUADRA
3 BEDRMS. & DEN
ONLY $22,900
Beautiful semi-bungalow in immaculate condition inside and out. Excellent through hall plan, lovely 15x17 lv. rm with fireplace, sep. din. rm., spacious modernized kitchen with eating area. Master bedrm. and den with closet, and 4-pc. bath. on main floor. Enclosed staircase to 2 extra bedrms. Full bsmt. with OOM heat and drive-in garage for 2 cars. Not a dime to be spent here as everything is in 'tip top' condition. Ideal for small or large family. Exceptional value at $22,900, with low interest mtge. Ph. Morris Lund or Don Munro, 386-7545, anytime.

GORDON HEAD
LOW RANCHER
TWO BEDROOMS
PANELLED DEN
DOUBLE LOT
$28,500
Cosy low rancher set among mature shrubbery and fruit trees, behind a circular driveway on a choice 100x127' lot in a top residential area. Features living rm., dining rm., combined, with fireplace, 2 extra lge. bedrms. and 4 pc. bath, bright elec. cab. kitchen, utility rm. and panelled den. OIL HOT WATER HEAT. Attached garage. RUSTIC SHAKE ROOF. A most appealing home. Call Don Munro for appt. to view, 386-7545 or 477-1705.

WATERFRONT
SUNNY EXPOSURE
Your own private beach with fishing and boating at the door of this lovely newer bungalow. Contains 2 bedrms. on main floor plus one in high bsmt. Stone fireplace in living rm., dining rm. overlooking the water, wall-to-wall rugs throughout. Utility rm. on main floor. Asking $36,900 full price with terms. For further information or to inspect please call Lloyd Ellis, 386-7545, res. 658-8222.

NEW — 3 BEDROOMS
With lge. living rm., dining rm., convenient kitchen, 2 baths, wall-to-wall rugs throughout. Sea glimpse. Carport. A lovely home close to shopping and schools. Asking $27,900 full price. Try your terms and trades of older or smaller properties, or duplex. To inspect please call Lloyd Ellis, 386-7545, res. 658-8222.

NEW WITH A VIEW
Large gorgeous, 3-bedrm. home with en suite off master bedrm. Rich looking rug and fireplace in lge. living and dining room, sliding glass doors to large covered-over sundeck, dble. carport. Unfinished bsmt. with R.I. plumbing. 1 block to school, in a choice quiet area. Only $39,900, with $16,400 down. 9¾ per cent mtge. $5,000 second avail. Will consider trade. Call Ron Crow, 386-7545.

FABULOUS VIEW
CENTRAL SAANICH
Attractive 3-yr-old 3-bedrm. home on 6-10 of an acre. Presently VLA. Lge "L" shaped living and dining rm., W-W carpet, 13 ft. floor to ceiling fireplace. De luxe kitchen with eating area. Lge. family room with fireplace — glass doors to patio. 3 sets of plumbing, extra bedrm. or den. Dble carport. This is a NEW LISTING and it is priced for quick sale at $47,500. Ron Crow, 386-7545, res. 592-4989.

NORTH DOUGLAS
2 BEDRMS. (OR 3)
Bsmt. bungalow in good condition inside and out. Living rm. with fireplace. Kitchen with eating area. 2 good bedrms. and 3rd bedrm. in full high bsmt. OOM heat. Ph. Morris Lund, 386-7545 anytime.

COLWOOD
3 BEDROOMS, 2 BATHS
$2,700 DOWN
Immediate possession of this very attractive home just completed, and in an area of new homes. You get the benefit of hundreds of dollars in extras yet the price is no more than you would pay for a 'Plain Jane.' For example: brick facing, de luxe fireplace, expensive panelling, quality materials, extra cabinets, pocket doors, large floor area, dble. plumbing with 3rd bath, roughed-in and a beautiful bsmt. all planned for future use. Tremendous value at $26,900. Ph. Morris Lund, 386-7545.

WHAT A VIEW!
WHAT A DEAL!
DRIVE BY 2008 and 2018 SEAMOUNT PLACE, off Seabrook, off Stelly's, Central Saanich. SOMETHING DIFFERENT in a 3-bedrm., full bsmt. home WITH LOVELY VIEWS. 2 baths, carpeting, unique design, many extras. Reduced for 1971 to $27,400. Terms if required. ALSO other view lots to choose from. CALL KEN JENSEN, 386-7545, res. 592-9079.

WESTERN HOMES LTD.
817 FORT ST.

ESQUIMALT SOUTH
Immaculate, 2-bedroom, stucco bungalow with full basement, OOM heat, dr. in garage and extra BR. Main floor has spacious LR with FP. 4-pce. Pem. tiled bathroom and a large bright, all elec. cab. kitchen. A real buy (on terms) at $17,900. Mr. S. Evans, 382-2157, eves. 479-7217.

ESQUIMALT - PARKLANDS
Long, low Rancher — secluded behind mature ornamental trees on a good sized lot. Four bedrooms, 18-ft. LR with FP and oak floor, 4-pc. Pem. Bath. Real spacious all elec. cab. kitchen with bar and large dining area. Owner leaving town. Not many like this around at $22,900. Mr. S. Evans, 382-2157, eves. 479-7217.

JUBILEE
Delightful stucco bungalow in beautiful condition. Only ½ block from hospital. Nice LR with FP, two roomy Brs. 3-pce. bath, sunny all elec. cab. kitchen, dining area also laundry area plumbed for W and D. Sep. garage. You will love this one at $17,900. Mr. S. Evans, 382-2157, eves. 479-7217.

CITY
4-Bdrm. stucco bung. LR, DR fireplace, cab. kit. new elec. wiring, new furnace, new boiler. On bus line. Close to schools and stores. Nice lot, fruit trees. Full base. Asking price $18,000 with approx. $2,500 down. Stan Hyland, 382-2157, res. 383-3520.

F N
CABELDU
T D
1212 Broad St. — 383-7174

2 OR 3-BEDROOM HOME IN ESQUIMALT, NICE AREA, 2 GARAGES AND EXTRA PARKING. EXCELLENT RETIRED OR STARTER HOME. $19,900 — B. CHAMPION — 383-7174. (ANYTIME).

NEW HOUSES
Compare 2 new houses on Dunbar Crescent. Drive Glanford to Judah. New subdivision close in. Family homes completed next month. Very low down will buy these dandy, 3-bedrm. view homes. Call K. MacFarlane, 386-7545 anytime. Island Homes Ltd.

BY OWNER, UNIVERSITY AREA. New 4 bedroom, 2 bath, sea view. Close to all conveniences, $35,000. Will take low down payment. 384-9627.

UPLANDS. OWNER MOVING, will sell or trade, smaller house in trade and or cabin cruiser. 477-3252.

"HOMEFINDERS"
3085 SHELBOURNE ST.

OPEN HOUSE
1253 BASIL ST.
$17,950
2 bedroom, L.R. and D.R. Full basement older home in immaculate condition. Low down payment.
HAROLD BARBER
388-4401, 384-2048

OPEN HOUSE
1516 LOUISE PLACE
SAT. 1:30-4:30
On a quiet cul-de-sac, Gordon Head area, 4 bedrooms, 2 on main, 2 down in fully developed downstairs. Gracious living room — in line dining room, and a treasure of a family room off kitchen, on a nice well landscaped lot. Priced to sell at $32,900. Call
LIZ BOSSERT
388-4401, 479-4572

OPEN HOUSE
910 McNAUGHTON
SAT. 1:30-4 P.M.
$19,900
2-bedroom home on quiet secluded lot, close to transportation. Kitchen and bathroom modern as tomorrow. W.W. in both bedrooms. Beautiful view of the Gorge. Double carport. Large workshop and greenhouse.
PAT BARBER
388-4401

OPEN HOUSE
753 PEMBERTON
SAT. 1:30-4:30
Exclusive listing. 5 bdrms. — extra large living room, guest size dining room, 2 sun rooms. Room for development in full high basement. $51,950. View with
DONNA PRETULA
388-4401

OPEN HOUSE
1862 ELMHURST PL.
(Off Fairburn)
SAT. 1:30 - 4 P.M.
Your chance to view this delightful Gordon Head family home on quiet cul-de-sac. Over 1,100 sq. ft. of gracious living on the main with plans for lower level development. Asking $31,900. See it with
HAZEL RAVENHILL
388-4401, 598-1381

ESQUIMALT
You'll be pleasanty surprised when you view this attractive 4 bedrm home, suitabe for small or large family. Living room with fireplace, dining room, wall-to-wall carpets. Cab. elec. kitchen. Basement with rec. rm., bar, extra bedrm. Dble c'prt. Landscaped. Quiet street. 5 min. to downtown. Try $5,000 dn. on $26,900.
VERA FRIEDRICH
388-4401 598-2610

A HOME IS
MANY THINGS
This one has new wall-to-wall carpet throughout that highlights the tastefully redecorated rooms. The 3 bedrooms have large closets. The spacious family room is the full width of the house. All this on one convenient level — at a not to be missed price $21,900. Low down payment possible.
MAUDE DOBSON
388-4401, 658-5676

MARIGOLD BEAUTY
JUST LISTED this better than new full basement 2 bedroom home. Lovely living room, dining room with sundeck off. Cab. ktichen — plaster throughout —OOM heat. R.I. basement development. Good sized lot, sewered area. Only $25,500. Call NOW
TERRY EDEN
388-4401, 479-1528

FAIRFIELD
It is seldom I have the opportunity of offering such a truly gracious character home which has to be seen to be appreciated.
—Extra large living room with music alcove.
—Guest sized dining room with built-in buffet.
—Cosy den with bookcases.
—Modern kitchen and pantry.
—4 large bedrooms.
—1 and 2-pce. bathroom, plus toilet on main.
and so tastefully decorated throughout. PLUS good financing at 8¾ per cent. Don't wait — call now to view.
HAZEL RAVENHILL
388-4401, 598-1381

OLD ENGLISH CHARM
—Beamed ceilings in living room and in-line dining room.
—Cosy stone fireplace flanked by built-in bookcases.
—Large bright modern kitchen.
—2 bedrooms — full basement with extra bedroom.
This is an immaculate home in excellent condition, only ½ block to sea. An exceptional buy at $25,900.
VI McDONALD
388-4401, 479-1931

OAK BAY
$17,500
2-bdrm. story book home. Professionally decorated interior. Includes stove, fridge, washing machine. Secluded patio on easily maintained grounds. Call anytime
DONNA PRETULA
388-4401, 384-2057

CORDOVA BAY
ASKING $33,000
Escape the "January Blues" by moving into this delightful new home in a preferred area.
—Three bedrooms — 1½ baths.
—Imaginative sunken living room with feature fireplace wall.
—Large family kitchen has handsome cabinets.
—Oodles of room for more development in high bright basement.
—It's vacant — so call today.
MONA FLEMING
388-4401, 386-1201

GORDON HEAD
CHARMER
JUST REDUCED
Lovely 3-bedroom split level now on the market. Under 2-years-old and in beautiful condition. Shag carpeting — attractive fireplace — nice lot fully landscaped with patio. Only $29,500.
JACKIE WALDRON
388-4401, 383-1480

$16,500
GONZALES PARK
Small 2 bedroom home on corner lot with large front sundeck looking out to sea. No basement. Needs decorating inside. Close to stores, trans., etc. stores, trans. etc.
HAROLD BARBER
388-4401 384-2048

HAROLD BARBER
PRESENTS
Langford $23,800
New, 3-Bed., basement
$2000 Dn., 1140 sq. ft.

Colwood, $25,900.
New, 3-Bed, 2 Bath,
Basement, 1161 sq. ft.
$3,000 Dn.

Duplex, $19,200
5-RM Ste up, 4 Down
$3,000 Dn Cook area.

388-4401, 384-2048

"HOMEFINDERS"
3085 SHELBOURNE ST.

GORGE
$18,500
Cosy 2 bedroom home close to bus and shopping, or a stroll beside the water. The bright living rm has a F.P. Extra bedroom in full high basement. Drive-in garage plus extra parking. Low taxes.
ADELINE NICHOL, 388-4401

ISLAND PACIFIC
REALTY LTD., 388-6231,
3200 QUADRA ST.

OPEN HOUSE
SAT. 2-4 P.M.
2341 ARBUTUS ROAD
Charming home on ⅓ of an acre at Gordon Head with sea view. Very large living room, dining room, dream kitchen, 2 baths. Asking $43,000.
MAE IVINGS
LAURIN RESTALL

SOOKE OPEN HOUSE
Low Down Payment
Brand New 3-Bedrooms
Ocean View—Large Lot
FULL PRICE $23,900
BUILDER IS OPEN TO OFFERS
Drop in on Sat. Jan. 9th.
2002 Kaltasin Rd. Left off of Sooke Rd.
or CALL CLIFF BENNETT ANYTIME 388-6231 or RES. 592-2007

DRAUGHT DODGING
Your worries are over with an efficient, all electric home such as this one year old, 5-bedroom beauty located near the University on a quiet, tree-lined street. Top quality construction and good design keep heating and maintenance costs low. Sunny patios surround this pretty, Mansard style home. Asking $62,000. To view, please call 388-6231 anytime.
ANNE DUGGAN
PETER BARDON

A LITTLE GEM
Cozy 3-bedroom stucco bungalow on a quiet no-through street, close to school, store and bus. Beautiful new kitchen, 4-piece bath, living room with fireplace, playroom downstairs, separate garage. $21,950.
MRS. PETERSEN, 388-6231

CADBORO BAY
3-bedroom, full basement bungalow, 14x22 living room with fireplace, 12x12 dining room, cab. elect. kitchen, 4-pce. bath up, 2-pce. down; den and family room in full high basement, drive-in garage with workshop. Lovely secluded back garden. Two large LOW INT. Mortgages. $33,900.
MRS. PETERSEN, 388-6231

LARGE PROPERTY
.85 acres plus a 3-Br. home. This property has lots of possibilities you might even keep a horse or have a house on a VLA size lot and sell off a VLA size lot. Owner is leaving the area so priced to sell at only $22,500.
G. LANGSTON — 386-8596
G. McWILLIAM — 652-2467

METCHOSIN SPECIAL
4 BR home that has been rebuilt; needs some finishing, on level ½ acres. This spacious house, all one floor has large living room with new F.P. Large elect. kitchen with dining area. New bath, utility PLBD W-D. DBLE garage with large storage room. $14,900.
MRS. McKEAGE
479-5868

VIC HIGH
2-bedroom older home on small lot, full cement basement, panelled living room with wall-to-wall carpet, large dining room, roomy cab. elect. kitchen. OOM heat, separate utility room off kitchen. On bus line, close to schools and stores. Asking $13,900. Call 388-6231.
MRS. PETERSEN

RETIREMENT HOME
Low Tax Sidney and a home with a peek at the water. 2-bedrooms, nice size living room, modern kitchen and bath. Heavy insulation and clean electric heat. Has a separate garage off the back lane. Asking $14,950 with only $4,100 down.
G. LANGSTON 386-8596
G. McWILLIAM 652-2467

OAK BAY'S FINEST
NEW LISTINGS FROM
C. J. McLEOD
REALTY LTD.
2230 OAK BAY AVE.
598-4567

OPEN HOUSE
SAT. 2-4:30 P.M.
1260 VICTORIA AVE.
See this exceptionally well-maintained and attractive 2-bedroom home in very desirable location. Updated wiring, plumbing and furnace. Lovely, easy-care and fenced garden. Ideally suited for retired or a young family. This will sell quickly at the asking price of $22,900. To view, call Mrs. Watson, 598-4567.

OPEN HOUSE
SAT. 2-4:30 P.M.
1250 MONTEREY AVE.
Price reduced to $22,900. Easy to buy, very little cash needed. Two bedrooms plus. Large living room, separate dining room. Large, fenced property. Immediate occupancy. Call Mrs. Sylvia Hart, 598-4567.

DRIVE BY
1034 MONTEREY AVE.
Price, terms and property similar to home listed above. View and compare these outstanding small homes. Call Mrs. Sylvia Hart, 598-4567.

HISTORICAL HOUSE ON
THREE LOTS
Plenty of GENUINE old charm and graciousness here; the interior reminiscent of a cottage in Cornwall, set in a lovely English garden. Priced at only $32,000 to allow for the expense of some necessary foundation repairs. Absolutely delightful living in this very special house. Call me if you are sincerely interested in purchasing this type of property. Mrs. McLeod, 598-4567.

B.C. LAND
& INSURANCE AGENCY
LTD.
"Serving B.C. Since 1863"
922 Government St. 388-5555

VIEW ROYAL
3-BEDROOM
Priced to sell. Conveniently located, close to school, shops, etc. Attractively designed stucco bungalow. Finished rec. room. Sundeck off dining area. Lovely corner lot. Low taxes. Convenient financing available. Call for appointment to view now:
PRICE $23,900
Mr. Helliesen or Mr. Parsons
388-5555

CADBORO BAY AREA
VERY ATTRACTIVE FOUR-BEDROOM COLONIAL HOME. Master bedroom with bathroom en suite. Beautiful quiet setting, easily maintained garden. Close to beach, elementary schools and University, shopping centre, transportation. Existing first mortgage of 7½ per cent available. Realistically priced at $35,500.
To interested parties, I strongly recommend viewing this delightful property.
Please call:
Leighton Lovitt
Bus.: 388-5555 Res.: 477-4162

OPEN HOUSE—SUNDAY, 1-5
980 LAN STREET
Immaculate, 6-year-old, 2-bedroom stucco bungalow. "L" shaped living-dining room, with fireplace. Eating area in kitchen. 2 rooms and bath in basement. Drive-in garage. $12,000 mortgage at 6¼% P.I.T. Asking $24,900.

MAYFAIR
REALTY
LTD.
WOODWARD'S MAYFAIR CENTRE
3153 Douglas St. 386-2955

OPEN SAT., 1:30 - 4:30
NEW — HOUSES — NEW
"COLWOOD" Turn right on Mount View, pass Oldcorn, look for Mayfair "For Sale" signs. 2 houses on Carol Ann. "GLEN LAKE" Drive past village to 2800 block Sooke Rd., turn right at Mayfair subdivision sign. All 3 bedroom, full basement, carport, sundeck, excellent value from $23,800. Phone JOHN RUSSELL or GEORGE CHAN, 386-2955. On site or prior viewing.

OPEN HOUSE
165 BEECHWOOD
(Near the Sea)
SAT., 1-5 P.M.
Large 3 bedroom home in excellent condition, full height half basement. Home has all modern services. Asking $22,900 with terms. Call R. FROST, 386-2955 or res. 592-6832.

OPEN HOUSE
2801 BLACKWOOD
SAT., 1:30-4:30
Well built, well maintained, convenient location for schools, shopping and transportation. Extra plumbing in developed basement. Low down payment to full price of only $20,500. STAN JAMES, 386-2955 or res. 592-3740.

OPEN HOUSE
819 MACLEOD
(off Colville)
SAT., 1:30-4:30
ESQUIMALT — $15,950
TRY $500 DOWN
Clean, white stucco, two-bedroom home with full basement. Good roof, furnace, wiring. Separate garage. Close to everything. Please call GEORGE WALL, 386-2955 or 478-5681.

OPEN HOUSE
SATURDAY 1:30-4:30
2872 MURRAY DRIVE
(PORTAGE INLET)
Close to the bus and shops, a 2-bedroom, full basement retreat with PRIVATE DOCK. IMMEDIATE POSSESSION. $29,900 with terms available. Call ALF PORCHER, 386-2955 or 384-5823 for prior information. TRADES ACCEPTED!

OPEN HOUSE
SAT. AFTERNOON
165 BEECHWOOD
Charming, older home, very near the sea. 3 bedrooms, with half basement. This house has been updated with all modern services. Asking $22,900 with terms. R. FROST in attendance, 386-2955 or res. 592-6832.

NINE—ROOMS—NINE
NEW! 4 bedrooms, panelled den, large living room and dining room all in fine W.W. carpeting. Kitchen, and attractive activity roooom with stone FP. 1 full bathroom PLUS TWO of 2 pces. Electrically heated for non-allergenic low cost maintenance. Double sheltering carport. A quiet cul-de-sac located at 4478 Annette Place, Gordon Head, some sea glimpses, mature trees, a great place for children. Generous mortgage funds available if needed. Over 2,000 sq. ft. of fully developed living area. JOHN RUSSELL (Exclusive), 386-2955 or 592-3248. $36,500.

FAMILY OF 12?
6-bedroom, full basement home, 2 blocks from Jubilee has 3 bathrooms, L-shaped living and dining room with fireplace, drive-in garage with lane to back yard and extra space for vehicles. Only 12 years old, it could be yours next month. $32,500 with excellent financing available. To view this one of a kind EXCLUSIVE LISTING, call ALF PORCHER, 386-2955.

QUADRA-LAKEHILL
BRAND NEW
Family home of 3 bedrooms plus roughed-in down. 2 bathrooms, plus one roughed in down. Close to all levels of school. Asking $29,900 with terms. R. FROST, 386-2955 or res. 592-6832.

VACANT POSSESSION
QUIET CUL-DE-SAC
Modern 3-bedroom family home in immaculate condition. Living room with fireplace, dining room and thru hall have wall-to-wall carpeting. Kitchen has built-in range and dining area. Full basement with extra large rec. room. Separate patio and carport. Very good terms or you may possibly trade up. Asking only $24,900. FRANK BOUSFIELD, 386-2955 or 479-1000.

BUILD IN SIDNEY
$24,500 ONLY
NEW TO YOUR PLAN
We'll build you a new three bedroom home on this builder's lot. Full basement, living and dining rooms. Well worth it for this area — about three months possession — curbed and paved street. Call quickly to JOHN MOLYARD at 386-2955, anytime.

DARWIN STREET
Cozy, three-bedroom home — wide hallway, spacious rooms, excellent condition. Large 7¾% financing. Price $23,500. To view call IRA FREEDMAN, 386-2955 or 592-0511.

TRUE VALUE
Below replacement cost, 1600 sq. ft. WITH A VIEW, 3 Bedrooms carpeted. De luxe kitchen with dining area. Formal dining room, LARGE, LARGE living room with fireplace, 2 bathrooms, full basement with additional fireplace. Carport. Real value and close to town. NO FINANCING TO ARRANGE. Your down payment or trade may handle. For full details please call LOU BLOOMFIELD, 386-2955 or 592-6418.

A REAL BUY
Situated on 2 city lots, near Simpsons-Sears. A brand new listing consisting of 2 bedrooms, large electric kitchen, nice living room with fireplace, ample storage area. A neat bungalow in TOP SHAPE that can be purchased with a low down payment, only $18,900 full price. For details please call LOU BLOOMFIELD, 386-2955 or 592-6418.

EXCELLENT BUY!
Asking $15,900, 2 large bedrooms, kitchen, living room with fireplace, nice entry hall, full basement. Automatic oil heat. $2,000 down to reliable purchaser. Low taxes. Good location. Call ROMA NICOLL, 386-2955.

SIDNEY
DIRECT FROM BUILDER
3-BEDROOM BUNGALOW
AND SPLIT-LEVEL
HOMES ON SEWER
$22,100 TO $23,200
We have sold all of our finished homes but have 3 nearing completion and the prices are posted in the front windows so you can see the values we offer. Menagh Place — a nice cul-de-sac off Ardwell Ave. (From Victoria turn right off Pat Bay highway at McDonald Park Road and sharp right on Ardwell.)
Call me anytime — Charles Morris, 384-4224 or Reeson and Pinch Homes, builders and developers.

ROSE HILL AGENCIES LTD.
Real Estate and Insurance
908 Hillside Ave. 388-6522

CLARKE & WALLACE
REALTY LTD.
A DIVISION OF THE
INVESTORS GROUP
620 BROUGHTON 385-8794
Across from Eaton's Car Park

OPEN HOUSE
SATURDAY 1:30 - 4:30
1416 BEATTY ST.
OFF GRAFTON, ESQUIMALT
See this lovely 3-bedr. modern home with its beautiful grounds and fully developed basement in the finest part of Esquimalt (cul-de-sac and seaview). Including fridge, stove, drapes and mirrors. Immediate possession. Moderately priced at $32,000 with good financing. Leo Pigert in attendance, phone 385-8794 anytime.

OPEN HOUSE
2620 CAPITAL HEIGHTS
SAT. 1:00 - 4:30
See the close-in location of this charming Stucco Bungalow of 3 Bedrms — (one in full basement). Situated on lovely landscaped lot with garden and fruit trees. TRY AN OFFER ON THE REDUCED PRICE OF $22,950 — can be seen anytime — C. Baird — 385-8794.

OPEN SAT. 2-4
2285 ARBUTUS
On Marine Dr. a brand new luxurious home, just listed. Really spacious L.R. with brick F.P. — sep. lg. DR. — 3 BR. — 2 full baths and a dream kitchen with lg. dinette. Full bsmt. roughed in for further development. By a meticulous builder who INSISTS on perfection. Be our guest on Sat. and judge for yourself.
Price $43,500. Pepe Brown, 385-8794 anytime

JUBILEE AREA
NEW LISTING
Ideal 2-bdrm starter or retirement home located close to all conveniences, in excellent and clean condtion with carpeted floors, full basement, OOM heating. Asking $17,900 with good financing available. For further information call Leo Pigert anytime, 385-8794 or 385-5622.

UNIVERSITY AREA
QUICK POSSESSION
LOW INTEREST MTG.
1280 Ft. — 5-year-old, Cathedral entrance Stucco home situated on well maintained lot and located in a cul-de-sac — consisting of 3 bedrooms (master en-suite) 14'x10' Dining Room, 14'x18' sunken living room — all oak floors — nicely arranged. Kitchen with ample eating area and fully developed basement and asking only $30,000 with excellent financing — C. Baird — L. Pigert — 385-8794.

WHY PAY RENT?
ONLY $16,950
Cosy and warm 2-bedroom bungalow perfect for a retired couple or small family and NEW ON THE MARKET. Electric kitchen, copper plumbing. OOM heat in full cement basement, plumbed for washer and dryer. All this situated on a 50'x130' level lot close to schools, bus and shops. TRY YOUR DOWN PAYMENT. Mrs. Johnston, 385-8794.

UPLANDS
No step, 2-bedroom bungalow, Beach Drive. Wall-to-wall carpets over oak floors in spacious living, dining rooms and den. 2 fireplaces. $69,000. Charlie Savage, 385-8794.

GARDNER REALTY LTD.
899 FORT STREET
385-7721

OLD WORLD CHARM
JOAN CRESCENT
SHOWCASE
In beautiful condition this spacious home has the warmth and character for the buyer who appreciates older styling with modern conveniences. Living room, large dining room and den have beam ceilings. Kitchen and 4-Pce. bath on main floor are fully modern. You will have 4 spacious bedrooms and a 3-Pce. bath upstairs with a balcony off master bedroom. Basement with laundry facilities, hot water heat etc. The interior will thrill you. Asking $44,900. Call for an appointment:
385-7721 CLIFF SALMOND 477-3626

EXECUTIVE DREAM
ROCK HIGH
Enough room?
—4 bedrooms.
—2½ bathrooms.
—Den or office.
—Rumpus room with F.P.
—L.R. with chalet ceiling.
—In-line dining room.
—Super size kitchen.
—2 sundecks.
—Double carport.
—What a view!
—$59,900.
—Owner transferred, must sell
385-7721 CLIFF SALMOND 477-3626

GLANFORD AREA
This excellent starter home, 11 years old, has 2 bedrooms, ample cupboard space in modern kitchen, separate dining room and full basement with 2nd bathroom. Room for your recreation room. Try your down payment and end price on this home. Priced at $22,400.
479-1836 RICK KINNIS 385-7721

5 BEDROOMS
$25,900
11 years old — plaster throughout. Fireplace in LR with W-W carpet. Recreation room in W-W. Modern kitchen with dinette. 2 full bathrooms. Outstanding value.
385-7721 RICK KINNIS 479-1836

GORGE
3132 DONALD ST.
Real dandy, neat and clean. Consists of 4 rooms — living room with oak floors and fireplace, two bedrooms, modern kitchen and a 4 pce. Pembroke vanity bathroom. Full basement, oil heat and stucco exterior. Drive by but do not disturb the owner. Full price $20,500.
385-7721 HAROLD WARE 598-4358

A. BERNARD & CO. LTD.
FORT AND BROAD STREETS
DAY OR NIGHT
384-9335

UNSURPASSED SEA VIEW
IMMEDIATE POSSESSION
The ideal retirement home. Sit in your own living room and watch the ships. A large 1st mortgage at 7¼% can be assumed. This modern bungalow is situated on a quiet cul-de-sac in Gordon Head. Living room, dining room, den and two bedrooms. Excellent wall-to-wall carpet throughout (over hardwood). Bright bathroom with large mirrors. Convenient kitchen with sliding glass doors to private garden patio. Double garage. All drapes included. Easy to maintain. Well landscaped garden. Asking:
$37,500
Call: Ron McConnan, 384-9335, Res. 383-8526.

SEVEN ACRES OF
PRIVACY
Modern 4-year-old bungalow in excellent condition. Bright living room, raised hearth, panelled feature wall. Dining room, kitchen with eating area, two bedrooms, rumpus room with fireplace. Lots of room for development in this high full basement. The land is sloping and well treed, but affords a view of the water and Mt. Baker. Just 15 minutes to town. Asking:
$55,900
Call: Ron McConnan, 384-9335, Res. 383-8526.

UPLANDS
Excellent floor plan, no-step bungalow on choice lot close to golf course. 2 large bedrooms, entrance hall, living room with fireplace, dining room and den have wall-to-wall carpet. Cabinet electric kitchen has eating area, garburator and dishwasher. Utility room off kitchen for washer and dryer. Large rec room in full high basement. Oil hot water heat.
$45,900
Dean Smith, 384-9335, 477-2181 Res.

SOUTH OAK BAY
Gracious, semi-tudor, granite-faced, 3-BR home with all the charms of sunny Oak Bay living. Large entrance hall, in-line L.R. and D.R. with fireplace, modern kitchen with eating area, full basement, up-dated plumbing and heating. Asking $29,950. To view, call 388-6231 anytime.
PETER BARDON
ANNE DUGGAN
Island Pacific Realty

NEW: 2-BEDROOM HOMES, $18,500 each. $901 down. 388-9097.

USES FOR SALE
KE & WALLACE
EALTY LTD.
IVISION OF THE
ESTORS GROUP
GHTON 385-8794
rom Eaton's Car Park
PEN HOUSE
RDAY 1:30 - 4:30
BEATTY ST.
AFTON, ESQUIMALT
vely 3-bedr. modern home
autiful grounds and fully
basement in the finest
squimalt (cul-de-sac and
Including fridge, stove,
d mirrors. Immediate
Moderately priced at
h good financing. Leo
ttendance, phone 385-8794
PEN HOUSE
APITAL HEIGHTS
SAT. 1:00 - 4:30
lose-in location of this
Stucco Bungalow of 3
(one in full basement).
n lovely landscaped lot
n and fruit trees. TRY
R ON THE REDUCED
$22,950 — can be seen
C. Baird — 385-8794.
PEN SAT. 2-4
35 ARBUTUS
e Dr. a brand new
home, just listed. Really
.R. with brick F.P. —
R. — 3 BR. — 2 full
dream kitchen with lg.
ll bsmt. roughed in for
velopment. By a meticu-
ler, who INSISTS on
Be our guest on Sat.
or yourself.
00. Pepe Brown, 385-8794
BILEE AREA
EW LISTING
m starter or retirement
ed close to all conveni-
excellent and clean
ith carpeted floors, full
OOM heating. Asking
h good financing avail-
further information call
anytime, 385-8794 or 385-
ERSITY AREA
K POSSESSION
NTEREST MTG.
— 5-year-old, Cathedral
tucco home situated on
ined lot and located in a
— consisting of 3 bed-
aster en-suite) 14'x10'
m, 14'x18' sunken living
ll oak floors — nicely
Kitchen with ample eat-
nd fully developed base-
asking only $30,000 with
inancing — C. Baird —
— 385-8794.
Y PAY RENT?
NLY $16,950
warm 2-bedroom bunga-
for a retired couple or
ily and NEW ON THE
Electric kitchen, copper
OOM heat in full cement
plumbed for washer and
this situated on a 50'x130'
lose to schools, bus and
Y YOUR DOWN PAY-
s. Johnston, 385-8794.
UPLANDS
2-bedroom bungalow,
ve. Wall-to-wall carpets
floors in spacious living,
ns and den, 2 fireplaces.
arlie Savage, 385-8794.
ER REALTY LTD.
FORT STREET
385-7721
WORLD CHARM
N CRESCENT
SHOWCASE
condition this spacious
the warmth and char-
he buyer who appreciates
g with modern conveni-
ing room, large dining
den have beam ceilings.
d 4-Pce. bath on main
fully modern. You will
cious bedrooms and a 3-
upstairs with a balcony
bedroom. Basement with
cilities, hot water heat
interior will thrill you.
900. Call for an appoint-
IFF SALMOND 477-3626
UTIVE DREAM
ROCK HIGH
m?
ms.
ooms.
ffice.
room with F.P.
chalet ceiling.
ning room.
e kitchen.
ts.
arport.
iew!
ansferred, must sell.
IFF SALMOND 477-3626
NFORD AREA
llent starter home. 11
has 2 bedrooms, ample
pace in modern kitchen,
dining room and full
vith 2nd bathroom. Room
ecreation room. Try your
nent and end price on
Priced at $22,400.
RICK KINNIS 385-7721
BEDROOMS
$25,900
ld — plaster throughout.
in LR with W-W carpet,
room in W-W. Modern
th dinette. 2 full bath-
standing value.
RICK KINNIS 479-1836
GORGE
DONALD ST.
dy, neat and clean.
4 rooms — living room
floors and fireplace, two
modern kitchen and a 4
broke vanity bathroom.
ent, oil heat and stucco
Drive by but do not
he owner. Full price
HAROLD WARE 598-4358
NARD & CO. LTD.
ND BROAD STREETS
AY OR NIGHT
384-9335
PASSED SEA VIEW
DIATE POSSESSION
retirement home. Sit in
living room and watch
A large 1st mortgage at
be assumed. This modern
s situated on a quiet cul-
Gordon Head. Living
ng room, den and two
Excellent wall-to-wall
oughout (over hardwood).
room with large mirrors.
kitchen with sliding
to private garden patio.
age. All drapes included.
aintain. Well landscaped
king:
$37,500
n McConnan, 384-9335,
Res. 383-8526.
EN ACRES OF
PRIVACY
-year-old bungalow in
condition. Bright living
ed hearth, panelled fea-
Dining room, kitchen with
, two bedrooms, rumpus
fireplace. Lots of room
pment in this high full
The land is sloping and
but affords a view of the
Mt. Baker. Just 15
town. Asking:
$55,900
n McConnan, 384-9335,
Res. 383-8526.
UPLANDS
loor plan, no-step bunga-
hoice lot close to golf
arge bedrooms, entrance
room with fireplace,
n and den have wall-to-
. Cabinet electric kitchen
area, garburator and
Utility room off kitchen
and dryer. Large rec
ll high basement. Oil hot
$45,900
h, 384-9335, 477-2181 Res.
UTH OAK BAY
semi-tudor, granite-faced,
with all the charms of
k Bay living. Large
ll, in-line L.R. and D.R.
ce, modern kitchen with
, full basement, up-dated
a.n.d heating. Asking
view, call 388-6231
ETER BARDON
NNE DUGGAN
nd Pacific Realty
EDROOM HOMES, $18,500
own 388-9097.

250 HOUSES FOR SALE

2 VICTORIA OFFICES

WE TRADE HOMES

BLOCK BROS. REALTORS

OPEN 9-9 AND ALL DAY SATURDAY

477-1841
3636 SHELBOURNE

OPEN HOUSE
2926 COLQUITZ AVE.
1.30-4.30 p.m. SAT.

Neat, 2-BR home. LR with HW floor and FP. Spacious kit. with good EA. Sep. garage. Come and have a look, and let be tell you the rest. LOUISE WILTERMUTH, 477-1841 or 477-6307.

OPEN HOUSE
3981 BIRCHWOOD
SAT. 2-4

UVic area, off Blair—Modern, 4-BR home, rec rm, sundeck, long-term 8% per cent mtg. Good buy at $29,900. MRS. FRASER, 477-1841 or 477-1411.

OPEN—OPEN—OPEN
489 FRASER ST.
SATURDAY 1.30-4.30

Price reduced on this spacious, 4-BR plus home. You will enjoy many evenings before one of the 3 FPs (all on one floor). The lot is large and duplex zoned (suitable for an in-law suite down), transportation, schools and shopping are all close. Don't take my word for it — come in Sat. for previewing. MARJ NAPPER, 477-1841 or 592-9554.

OPEN HOUSE
SATURDAY 2-4:30
611 Roseridge Place
off Springridge

Modern, 3-BR home in quiet, convenient area. LR with stone FP. High, bright bsmt. ready for dev. Some low interest financing — Asking $28,500. FRED WILLIAMS, 477-1841 or 658-5798.

OPEN HOUSE
SAT. 1:00 TO 4:30
975 Eagle Rock Terr.
(off Saanich Rd.)

Over 1,300 sq. ft. of new home situated on a hill with good views. A truly unique design with beautiful landscaping and many extras. Lots of financing on realistic price of $35,900. A pleasure to show. GORDON DOVEY, 477-1841 or 592-3967.

OPEN HOUSE SAT.
2 TO 4
7281 Seabrook
Central Saanich

Near new with 3-BR and full bsmt., with finished rec. rm. Large sundeck and ample parking on large lot. Well priced at $26,900 with good financing. BARB LALONDE, 477-1841 or 652-2231.

OPEN HOUSE
January 9th, 2 - 4:30
3534 Lorraine
(off Mayfair Drive)

High on a hill — Executive home — outstanding design and many unusual features incl. 26x14 rec. room with huge rock FP, rock feature wall — 3 BRs — 3 baths. Must be seen. Good financing. MARGUERITE SCHILL, 477-6593 or 477-1841.

SAXE POINT

Brand new 3-BR, 2-bath home in a prestige area close to Saxe Point. Large treed lot, bus at the door, shopping close. Priced at $31,900. MARJ NAPPER, 477-1841 or 592-9554.

CLOSE TO HAMPTON PK.

This home features a large DR, good size LR with FP, big sunny kit. with lots of cupboards, two BR on the main flor. Full bsmt with in-law suite, or extra BR plus rec room and 3-pce bath. Carport and sundeck. $3,500 down and $178 per month could get you in. To view call BARB LALONDE, 477-1841 or 652-2231.

TAXES $1.00

Close to all amenities. By parliament Bldgs. 2 BR. no-step home. LR and DR have W-W carpet. Small lot. Govt rental area. $10,000. FLO PELLING, 477-1841 or 592-3271.

$19,900

Extra parking here for your boat, trailer, etc. 1100 sq. ft. of living Incl. LR with FP, DR, Cab. kit., 2 BR plus sun room. Full Bsmt, fam. RM 14x21 plus Dl garage. FLO PELLING, 477-1841 or 592-3271.

EXCEPTIONAL VALUE

Do you want a new home with: low taxes, 3 BRs, fireplaces, full basement, low down payment, plus feature LR wall? I have two priced at $21,600 and $22,600. FRED HARROP, 477-1841 or 656-4738.

FINISH YOUR INLAW!

Don't take the heading literally. Here is your chance to buy a de luxe 3-BR. home and finish off the completely roughed-in 2-BR. in-law Ste. yourself. Many extras here at the realistic price of $26,900 with only $5,000 down. No cash? Trade-in your present home. RAY TILLYER, 477-1841 or 477-8484.

OAK BAY BORDER

Beautifully maintained 2-BR. home. Sep. DR and Fam. sized Kit. Dev. lower level with private entrance. $23,900.
477-1841 FRED WILLIAMS 658-5798

DRAMATIC CITY VIEW
UNUSUAL CHARMING PLAN
3 BEDROOMS — 3 BATHS

This quality home has 26-foot LR and an even larger exciting Fam. RM. Very effective illumination inside and out. DON OR MARGARET MacCLEMENT, 477-1841

BROWN BROS. AT 1125 BLANSHARD
385-8771 ANYTIME

OPEN HOUSE
891 DARWIN RD.
SAT. JAN. 9
1:30-4:30 P.M.

See this immaculate family home. Wall to wall in through hall and living room. Cab. electric kitchen with nook, 2 bedrooms, plus 2 BEDROOMS and 28x12 RUMPUS ROOM in developed basement. Intercom to all rooms. On a lovely garden lot. $26,750. For prior viewing call CEC PEARCE, 385-8771.

CLOSE TO JUBILEE
1732 BAY ST.

Quick possession on this older home in good condition — Living room with fireplace — Large dining room — Family kitchen — electric stove. 2 bedrooms. New wiring — plumbing — OOM heat. Excellent terms. $14,950. CEC PEARCE, 385-8771 anytime.

GORDON HEAD
6¼% MORTGAGE

A most attractive 3-bedroom home situated on a beautifully treed lot 78'x196.' Approx. 20'x13' living room with floor to ceiling fireplace with raised hearth, dining area, one of the best kitchens I have seen for some time. Built-in oven and range, 1 year old fridge plus washer and dryer included; three bedrooms of which two are much larger than usual; 4-pce bathrm, attached garage. Indeed a lovely home. SEE and BUY THIS. Offered at $26,000. Exclusive Listing — DOUG LAWSON 385-8771 (anytime).

3.25 ACRES
2 HOUSES

Overlooks Langford Lake. Both homes rented. Full price $24,900. Shirley Wilde of Rex Hughes Agencies, 478-1729 or Res. 478-2459.

2 BEDROOMS, LARGE BASEment, oak floors, carport, $17,000 or offers. 478-3634.

250 HOUSES FOR SALE

2 VICTORIA OFFICES

WE TRADE HOMES

BLOCK BROS. REALTORS

1800 BLANSHARD 386-3231

OPEN TO 9 — SAT TO 5

OPEN HOUSE
SAT. 1:30-4:30
2064 QUIMPER ST.

Walk by the sea which is only ½ block from this South Oak Bay character home. Attractive beamed ceiling, W-W carpeting, four bedrooms and a den. Large sundeck for outdoor living in summer. Plenty of parking. F.P. $22,900. BILL FIFE, 598-1829.

OPEN 2 TO 4:30
SAT., JAN. 9TH
1316 POINT ST.—$18,250

A sound home close to the sea in Fairfield. 3 BR, large LR and DR, modern kitchen, separate garage. Don Layman — 386-3231, 385-0297.

OPEN HOUSE
1124 TEMPLE AVE.
CORDOVA BAY
SAT. 1:30-4:30 P.M.

Panabode, 6 yrs. old. 1250 sq. ft. Well-appointed kitchen, 2 or 3 bedrms., large living room with fireplace. Extra lot incl. Some seaviews. Vacant. Asking $33,500 — Terms. Phone F. Colombin, Res.: 385-3033 or J. Cockrill, Res.: 385-4230.

OPEN HOUSE
SAT. 1:30-4:30 P.M.
3133 TILLICUM

Two bedrooms up one down. Full basement. Excellent, small family home. $3,900 down. $137 P.M. Worth seeing. BOB KEELING — 386-3231, 383-3860.

OPEN HOUSE
SAT. 1:30-4:30 P.M.
2447 MILLSTREAM

Cozy 3-bdrm. little castle amidst rockeries, shrubs, pools. 3 acres land. Full price $25,000. MELODY VILLENEUVE — 598-3518, 386-3231.

WHY PAY RENT

Payments of $140 per month could put you in this cheerful modern. 3 Bdrm home. Owner has moved and is willing to assist purchaser by giving 1st mtge at 9½% interest. Close to schools, shops and transportation. ALBAN BOWES 479-5693 or 386-3231.

TRY YOUR DOWN PAYMENT
GORGE AREA

2 Bedrooms, Living Room with w-w and lovely fireplace. Gleaming white colonial exterior, two good bedrooms, drive-in garage. F.P. $17,500. IRENE DALZIEL 386-3231 or 384-8692.

LOTS OF SPACE
LOW DOWN PAYMENT

7½% mortgage is the feature in this low priced, 3 Bedroom Home. Lots of knotty pine, feature wall in L.R. has floor to ceiling fireplace and built-in bookcase. Large kitchen, auto-oil heat, separate garage, price could include new fridge and stove. Asking $16,500. BEN GREIG 386-3231 or 477-8241.

THREE-WAY VALUE

New exceptionally tasteful home plus basement suite plus 6.5 acres. Comfort, prestige, revenue (if desired) development potential. $37,500. 383-1671 F. CRAIG 386-3231

SIMPSONS-SEARS AREA

Very attractive 2 Bdrm. in nice handy residential district. Lovely grounds, small greenhouse, sep. garage. Priced right at $18,500 with best of terms. A "must see". R. MATTHEWS: 386-3231 or 388-9561.

ENGLISH COTTAGE STYLE

Lovely starter or retirement home in the Gorge Area. Nice big livingroom with F.P., large lot, attached garage, vendor transferred, try your downpayment. FREDDY STARKE 386-3231 or 384-9633

$1,000 or less down
ESQUIMALT AREA

2 bedrooms on main and 2 down. HW floors and nice fireplace in LR Good diningroom, drive-in garage, immaculate throughout, full basement, $22,900. Vendor has purchased. BEN GREIG, 386-3231 or 477-8241

ATTENTION HANDY MEN

I have a 5 Bdrm. soundly constructed older home that will require painting, re-plastering in some rooms and a new furnace. Located on a large beautiful lot close to shops, schools and park. Area zoned for Apt. and Duplexes. JACK PITT, 477-4935 or 386-3231.

FISHERMEN AHOY
BRENTWOOD—3 BDRMS

This beautiful cathedral entrance home has additional bedroom and spacious rumpus room on lower level. Close to shops, schools and salmon fishing. ALBAN BOWES 479-5693 or 386-3231

TEN MILE POINT

Tri-level, 4 bedroom, seaview home, one block from beach. 1½ baths, rec. room, carport and sundeck. Beautiful wall to wall carpet in living and dining room. A good buy at $28,900. Terms. JAY ROGERS 386-3231.

LOOKING FOR ANOTHER HOME?

Don't miss this — 3 Bedrooms — large livingroom and diningroom — raised hearth fireplace up plus feature stone wall fireplace in rec room and 3 pce. bath down — lots of space for further development — full price $24,900. Equity in your home should be sufficient to purchase — MR. WYATT 386-3231.

VACANT 5 BDRMS
CLOSE-IN, $17,950

Only 15 yrs. old. Stucco exterior. Planned, large electric kitchen, LR with fireplace, 2 full baths, modern hot water baseboard heat. Previously used as illegal duplex. F. Colombin 386-3231, 385-3033.

METROPOLITAN REALTY

TWOFIFTY
HIGH QUADRA
SECLUDED SETTING
$24,900 — TRADES

As low as $3500 down could get you into this beautiful 4-bedroom home. Just listed and can be seen anytime. Featuring family room with glass doors to sundeck. Half a block to Oakcrest, drug store and elementary schools. Courtesy to Agents on this Exclusive Listing J. Ranson, 386-3585.

$21,900
HERE'S A BEAUTY
JUST LISTED
3 BEDROOMS

In the Glanford area, close to schools and transportation. Oak floors, fireplace, dining room, utility adjacent to the electric kitchen. Try the new 9% per cent financing and Government second, mortgage. We will take a home in trade. Call Jim Ranson, 386-3585.

ELK LAKE ACREAGE
3 BEDROOMS
$35,000

This full basement home has a lovely country setting. Oak floors, fireplace, utility handy in to the modern kitchen. Just listed so you V.L.A. buyers don't hesitate to phone J. Ranson, 386-3585.

EXECUTIVES AND PROFESSIONals! Luxury family home. Low down payment, high monthly to reliables. Confidential. Victoria Press, Box 541.

$17,900

3-bedroom, modern post and beam design, 9 years old, landscaped, Colwood. 478-2856 and 478-2944.

THREE-BEDROOM MODERN stucco home. Only $22,900. Terms. By owner. 477-3124.

STEVE ROPER

FRED BASSET

TUMBLE WEED

250 HOUSES FOR SALE

J. A. HENDERSON REALTY LTD.
385-9741 ANYTIME
WE BUY, SELL AND TRADE

OPEN HOUSE
SAT., 2 - 4:30 P.M.
2931 ADYE RD.

TAKE MT. VIEW RD. OPPOSITE COLWOOD ELEMENTARY SCHOOL

Try your LOW DOWN PAYMENT on this just completed quality built, 3-bedroom home located in new subdivision — schools, shopping, bus all within easy distance. Cathedral style entrance, good living room with fireplace, dining room, large cabinet electric kitchen with eating area — sundeck off kitchen. Master bedroom has 2-pce en suite. Full basement with roughed-in recreation room, extra bedroom and plumbing. Double carport. Full price $25,900. Call anytime.

BOB GIBSON
385-9741 658-5153

VALUE!!!

Long, low rancher. Prestige home on 3½ acres spectacular view property. 4 bedrooms and den (or 5th bedroom or hobby room), 2 baths. Large elegant living room, large dining area. Picture windows in every room to view sea, islands, mountains. Absolute peace and quiet, seclusion on edge of city. Only 15 mins. to downtown. Large variety packed orchard of fruits, berries, grapes, all matured and bearing heavily. Modern 30'x20' equipped and automatically heated greenhouse. Imagine all this with over an acre of land, being yours in about 3 years for a price of about $30,000. Can be owner financed at low rates on $20,000 deposit. Full price $69,500. The land is tentatively approved for subdivision, plans are available for perusal, it can be checked in advance. A glorious opportunity for anyone with $20,000 to finish up with a quality prestige home at a bargain price, in about 2 to 3 years. Call anytime:

BOB GIBSON
385-9741 658-5153

V.L.A.

Swartz Bay — 1 mile from ferry — 12-yr.-old home on 2.6 acres of nicely cleared land. 2 bedrooms on main and 2 in full high cement basement. 16x12 living room with fireplace, 10x10 dining room, kitchen cabinet electric. Good garden with adjacent tool and workshop. Bus goes by door also school bus. Realistically priced at $31,500. Call anytime:

BOB GIBSON
385-9741 658-5153

FULL PRICE $13,000

Attractive no-step bungalow close to Haultain shopping and bus. Nice large living room, bedroom, bath, kitchen and adjoining garage. Nice level fenced lot for pleasant gardening. Will arrange financing to your down payment.

STAN TRONT
385-9741 477-2829

GARDEN CITY
IMMEDIATE POSSESSION
HIGH UP
ON A DEAD-END STREET

2-bedroom home, just 12 years old. Living room with fireplace, wall-to-wall carpet. Separate dining area. Full basement, rec. room. Large fully landscaped treed lot. Carport plus drive-in garage. Flexible terms.

WILLIAM ROGERS
385-9741 652-1891

SIMPSONS-SEARS
TRY YOUR OFFER

4 bedrooms. Full basement. Close to all conveniences. All offers considered. Asking $16,900.

WILLIAM ROGERS
385-9741 652-1891

OPEN HOUSE
Sunday, Jan. 10
1-4 p.m.

6438 ANNDON
(Turn off Tanner Road on Rudolph and then on Anndon.)

New, 3-bedroom home in Central Saanich. Many features and a home you must see. Located in a new, well-organized residential area of all new homes. Landscaping included. Full price $28,400. For prior viewing call 652-2578 or 478-5458. We also have other new and older homes for sale.

Would you like your own style home built? We have available sites to build on. Come and see us. SEABOARD CONSTRUCTION LTD.

6 ROOM BUNGALOW, 2 BEDrooms, extra in full basement. Living room with fireplace. Separate dining room. Modern kitchen and utility room. Unfinished rumpus room, plumbed for extra toilet in basement. Electric stove, fridge and drapes if needed. Close to schools and shopping centres. Large lot, vacant, terms. Asking $21,500. Private. 479-1897.

OAK BAY

Near Carnarvon Park, neat 3 bedroom, no basement home, large lot. Garage. Only $18,500. Call 385-0795, Mr. Greene for particulars. Pemberton, Holmes Ltd. 384-8126.

SIDNEY. BY OWNER. 2-BEDroom home, partially renovated inside, new furnace, water heater, lovely garden and fruit trees. $15,200. 656-3818.

250 HOUSES FOR SALE

P. R. B.

P. R. BROWN & SONS LTD.
The PEOPLE to SEE are P.R.B.
762 Fort St. 385-3435 (24 hrs.)

GORDON HEAD
SEAVIEW

CLOSE TO UNIVERSITY, RACQUET CLUB AND SCHOOLS Ranch type bungalow, high location, has thru hall, spacious LR with FP, dinette with dor leading to sundeck, 3 good size bdrms, kitchen with breakfast nook, 4-pce. bath with vanity, HW floors thru out, basement with 4-pce. bath and large family room or could be used for 3-room suite. Seen by appointment only. Please call:
A. M. MILLAR
385-3435 or 477-1027

— P.R.B. —

COLWOOD

Nearly new, 3-bdrm, spacious home with another bedroom and rec. room in bsmt. Lovely carpeting in most rooms. Knotty pine dream kitchen. Close to all schools. Price $29,900. Call Mrs. Hartt anytime at 385-3435.

—P.R.B.—

LIVING SPACE

Do you need five bedrooms? Very large home in suburban area close to all schools. Price $24,500. Call Mrs. Hartt, 385-3435 anytime.

—P.R.B.—

SIX ROOMS
$1,500 DOWN

IF YOU QUALIFY FOR GOV'T 2nd MORTGAGE.
—MASTER BDRM. EN SUITE
—KITCHEN AS MODERN AS TOMORROW.
—NO DRIVE-BYS — YOU HAVE TO SEE THE INTERIOR TO BELIEVE IT.
FIRM PRICE TO SELL QUICKLY, $20,500. BE FIRST TO CALL ERIC HUGHES, 385-3435, ANYTIME.

—P.R.B.—

VIEW ROYAL
3 BEDROOMS

Situated on a large, well landscaped lot, on a quiet street just two blocks from the sea. Has large kitchen with eating area, living room with fireplace, one bedroom down and two up. Full basement, new heating and wiring. Price $21,900. Call F. Marshall, 385-3435.

—P.R.B.—

FAIRFIELD — CLOVER POINT
3 BDRMS — $18,250

Compact home, one short block from the sea. Interior is immaculate, modernized cabinet electric kitchen. Full basement with auto. oil heat. Easily maintained lot. Call anytime
TED HUEBNER — 385-3435

—P.R.B.—

DRIVE BY
3121 YEW ST.

Here we have a solid well-built home with brick and siding exterior, both outside and inside newly painted and with copper piping and new wiring. Living room has fireplace, large dining room, two bedrooms, a very large electric kitchen and pantry. High full basement with a drive-in garage and extra bedroom. Oilomatic oil heat and large new electric hot water heater. Close to Woodward's shopping centre and very close to school. Very low price of $17,500.
GEORGE S. LEE
Office 385-3435 Home 478-1903

—P.R.B.—

$11,500
FULL PRICE
4 BEDROOMS!
1400 SQ. FT.

Why pay rent? Try $2,000 down. Oil furnace, copper plumbing, electric kitchen and hot water. Located on a good size lot in the city, on sewer. Part basement.

GEORGE BARLOTT
385-3435 or 592-3940

— P.R.B. —

P. R. Brown and Sons Ltd
762 Fort St.
385-3435

NEW LISTING
BEAUTIFUL 2 OR
3 BEDROOM GEM
ONLY $18,950

HERE IS AN ABSOLUTE steal, owner moving to England. An older home with unbelievable appeal. 2 spacious bedrooms on main floor plus one upstairs. Huge kitchen with lots of cupboards, lovely bright living room with fireplace, large formal dining room, 4-Pce. bathroom, full basement. Oil heat, modern wiring and plumbing. Lot size 85x133. Call quickly. Exclusive with Bill Nesbitt or Mike Ruddy, 383-4124. Park Pacific Investments Ltd.

OAK BAY BORDER. REDUCED $5,000, modern 2-storey home, 5 bedrooms, triple plumbing, family room, rumpus room. $33,500. Private. 598-2334.

250 HOUSES FOR SALE

EST. 1933

BOORMAN INVESTMENT CO. LTD.

1073 MONTEREY AVE.
OPEN SAT. 1:30 TO 4:30
JUST REDUCED $1,000!

Which must make it not only a lovely, charming, up-dated, older 4-bedroom home — but a real snap! 4 lovely bedrooms; walk-in lighted closets, 4, 2 and 1-pce. baths, beamed ceilings, spacious entrance, foyer, open staircase, DEN with fireplace, modern kitchen with bar, new plumbing and lush W.W. carpets, full high basement with laundry. You name what makes a real family home and find it here! Close to Monterey School, on bus, and good terms!

NOW JUST $28,950

See it with PHIL SIMPSON, 386-7521.

OPEN SAT. 1:30 TO 4:30
2777 DEWDNEY ST.
$39,000

A home designed for happy large family living. The garden is well-established and offers seclusion, with towering firs, Japanese Plum Trees and large rhododendrons. FIVE BEDROOMS, 1600 sq. ft. on the main floor plus over 1000 upstairs. 22x17' LR with bay window, separate DR 16'x12', two full bathrooms. Full undeveloped basement. Oil-Hot-Water heat. Lane at rear for unlimited parking. Assume the attractive mortgage. IAN A. BOORMAN, 386-7521 anytime.

OPEN SAT. 1:30-4:30 P.M.
939 CAROLWOOD DRIVE

Buy now for retirement. A wonderful opportunity to acquire a lovely home for the future in beautiful Broadmead at a tremendous saving. This delightful 3-bedroom Dutch Colonial has just been drastically reduced to $45,000 for quick sale and will be sold with an 18-month lease expiring July 1972. For further details or prior viewing, phone
JOHN PLATT
386-7521 or 383-2700

FAIRFIELD
COMBINATION HOME
AND-OR REVENUE

Four Stes. Close to the beach. Large spacious rooms. Excellent condition throughout.
$45,900

Located on Cook Street. Owner's two-bedroom suite on the main level plus full basement. Upstairs — three light housekeeping suites. Excellent arrangement to help cut costs.
$29,500
ROBERT J. MIKITKA
386-7521 477-5373

TWO SELECTED VALUES

1. DEAN HEIGHTS

Built for present owners 21 years ago, this immaculate 4½-room, stucco bungalow with $3,000 in-law suites or family area in the basement is offered for quick sale. All appliances included. Net 1970 taxes $231.65.
PRICE $24,000

2. GORDON HEAD
NEAR RACQUET CLUB
(7¼% Mortgage)

Here is a delightfully different Tudor-style home, built in 1967, with 3 bedrooms and family room, or fourth bedroom plus basement area with proposed recreation room. The 7¼% mortgage is repayable at $158 per month including taxes and the interest rate will not be increased. There is an easy-care garden and attached carport.
PRICE $29,950
STAN CORNISH
386-7521 or Res. 592-6079

$2,000 DOWN
THREE BEDROOMS
PLUS DINING ROOM

Assume the Mtge. and you can be the proud owner of this sparkling semi-modern, full basement bungalow. Lovely, quiet, convenient location. It won't last, so call IAN A. BOORMAN at 386-7521 anytime.

SPACIOUS
NO-STEP BUNGALOW

High view, quiet location, only 10 min. from city. Living room with R.H. fireplace, separate dining room, spacious kitchen with eating area large utility room, 3 bedrooms, 1½ bathrooms, all plaster interior. Many extras included. Only:
$28,500
To view, call DEL HOEGI, 386-7521 or 383-1640 anytime.

FAIRFIELD OCEANVIEW
4 BDRM. CHARACTER HOME

Extra large closets, fabulous ocean views, semi-secluded backyard with lots of trees. Big character filled living and dining rms. Full basement. Close to Gonzales Beach. Good deal under $20,000.
JOHN PROSSER, 386-7521.
1111 Government St.

OLDER 3-BEDROOM HOME IN Sidney, $15,900. 656-2965 or 656-4471.

250 HOUSES FOR SALE

RITHET AGENCIES LIMITED
714 FORT ST., VICTORIA
382-4251
LARGE ENOUGH TO COVER THE MARKET
SMALL ENOUGH TO GIVE YOU PERSONAL ATTENTION

CHARMING WHITE CEDAR SIDING BUNGALOW

Living rm.) 15'13.6") with handsome brick fireplace, panelled with knotty pine and inlaid oak floor. Two good bedrooms, louvred closet doors family kitchen (12'x13') with eating area. Large utility plumbed for washer and wired for dryer. Oil-o-matic hot air heating. Breezeway and attached garage with workshop. Level lot on quiet street with ample parking for two cars, boat or trailer. Cosy home definitely not crowded-in by close neighbors. Five minutes to bus and store.
ORIGINALLY LISTED AT $21,000. NOW REDUCED TO $18,900. EXCELLENT BUY AT THIS PRICE. CLEAR TITLE, 9¾ PER CENT MORTGAGE AVAILABLE TO GOOD COVENANT. WILL CONSIDER OFFERS WITH $3000 DOWN. CASH TALKS.
ERIC A. MACFADYEN
382-4251 — Anytime

THREE BEDROOMS
NEAR MAJESTIC PARK
TWO YEARS OLD

Wonderful home for a growing family. Dream kitchen for modern mother with no dividing wall separating the 10'x10' dining area (which doubles as family room), 13x16½ living room with wall to wall quality carpet and modernistic fireplace. Through hall plan takes the family traffic away from the living area. Quiet street safe for little children. Easy walking distance to Gordon Head Elementary School.
REDUCED PRICE $23,500
LARGE MORTGAGE AT 9¼ PER CENT AND OWNER WILL CONSIDER CARRYING A SECOND TO A GOOD COVENANT
TRY YOUR DOWN PAYMENT
ERIC A. MACFADYEN, BILL SIDHU OR D. TAYLOR
382-4251 — Anytime

12 - YEAR - OLD STUCCO BUNGALOW
WALKING DISTANCE TO TOWN

Lovely stucco bungalow has thru hall plan, comprises 13x16 living room with picture window and pink fireplace in jumbo brick, spacious modern cabinet kitchen with adjoining dinette. 2 twin bedrooms on the main floor plus third in very clean high basement. Well maintained garden bordered by mature hedges. See it anytime.
382-4251 FRED CAMPBELL 592-7482

URGENT SALE
$18,500

Gorge area—older well-maintained home, attractive living room with fireplace, spacious kitchen, two large bedrooms and a third in the high basement, also room for further development — patio. Please call:
BETTY SHEA, 592-9213

KIWANIS WAY
$19,900

Well proportioned home in A-1 condition throughout offering space and comfort for a large family. Living room has granite fireplace, dining room with beamed ceiling and built-in buffet. 3 very large bedrooms and king-size playroom. High location on quiet street.
MRS. PAT JONES, 385-1616

$24,900
FURNISHED DUPLEX

Close to town and commercially zoned, 3 bedrooms up and 2 or 3 bedrooms down. Presently rented and grossing $340 per month. To view please call:
MRS. PAT JONES, 385-1616

FERNWOOD - HAULTAIN

Very well built two-bedroom home with full basement. OOM heat, close to all services. Price $17,900, flexible terms. To view call:
DAVE TAYLOR or BILL SIDHU
382-4251

SPARKLING NEW

Where else can you get three bedrooms, en-suite plumbing, full basement with roughed-in fourth bedroom and rec. room for a lot less than $24,000. A low down payment will get you in. To view call:
DAVE TAYLOR or BILL SIDHU
382-4251

NEW EXCLUSIVE LISTING
POST AND BEAM SPLIT-LEVEL OF CHARACTER IN GORDON HEAD

This beautiful family home of 3-4 bedrooms or den, features dining room overlooking a lovely beamed living room. Modern kitchen with sundeck off. Dry basement and double carport. Located on a quiet cul-de-sac of fine homes offering some seclusion with sea glimpses. Realistically priced at $37,000 — To view please call J. B. Young, 658-8594 or Office 383-4124 anytime.
Park Pacific Investments Ltd.
formerly
McAdams Investments Ltd.

BY OWNER, 3-BEDROOM HOME, 1 extra in full high basement, frig, stove, automatic washer included. Large lot with privacy, on sewer, separate double garage with ample parking for boat, trailer, etc. Lovely water view, 10 minutes from town on good bus service, 7½% on existing mortgage, asking $25,900. 477-8432.

14,900 SQ. FT. APARTMENT ZONED with 2 houses on property rented for $200 mth. Price $37,500. $10,000 down, balance monthly to vendor. Excellent location, Johnson near Cook. Phone C. H. Holland Realtor, 385-6824 or 592-0619.

A SMALL COTTAGE, GORGE. 478-1874.

250 HOUSES FOR SALE

NEWSTEAD REALTY LTD.
JUNCTION CENTRE
1637 FORT STREET 382-8117

FAIRFIELD
NEW LISTING
$18,500

Charming older character home with gracious entrance foyer, living room with fireplace, sep. dining room. Butler's pantry between kitchen and dining room. 2 nice bedrooms. Basement, plumbed for washer and dryer — copper pipes, rewired, furnace. Corner lot, fruit trees, separate garage. Good location. To view call
MRS. SEDGER
382-8117 or 479-3673
NEWSTEAD REALTY LTD.

WILLOWS
3-BD. RANCHER
17 YEARS NEW

See this lovely Rancher in a lovely area. Gleaming from front door to back door with wall to wall over oak. Full basement. Drive-in garage. It's a must — see it now at only
$28,500
MRS. V. ROBERTS
382-8117 or 592-2171
NEWSTEAD REALTY LTD.

CEDAR HILL
IN-LAW SUITE

This brand new listing has got to be about the best buy on today's market. Located high on a hill and overlooking the entire City and Oak Bay. A truly spotless and modernistic home in all respects. Large living room, separate dining room, kitchen, huge sundeck with its panoramic view. Garry oak trees and lovely rock gardens complete the picture.
Full Price $28,950
With Good Terms.
To view or for further information phone
RON SEDGER
382-8117 or 479-3673
NEWSTEAD REALTY LTD.

VACANT
SWAN LAKE
$20,900

Look no further! The best buy on the market — 13 years old — large living room with fireplace, family kitchen, 2 beds — full basement. Try your down payment. Good financing available to qualified purchaser. Call me NOW for details
MRS. SEDGER
382-8117 OR 479-3673
NEWSTEAD REALTY LTD.

OPEN HOUSE
OPEN HOUSE
SAT. 1:30 TO 5 P.M.
904 KINGSMILL
PARKLANDS ESQUIMALT
$1,500 DN., $130 MONTHLY

A nice little one-bedroom, full basement bungalow, sitting on a $10,000 lot, cozy living room with fireplace, dandy kitchen, electric range, frig. and washer included, bright dining area. Colored Pembroke bath. OOM heat. Attached garage. This home is well worth building onto in this location. Come and see, ful price $14,950. P.S. more down and less per month. Mr. Drew for prior information, 386-3585 592-0927.

HIGH-GORGE
QUIET CUL-DE-SAC
SIX ROOMS PLUS
VACANT

Modern immaculate bungalow on a very nice quiet street. "L" plan living and dining room, cabinet kitchen, table area, utility room off. Three good size bedrooms. Tile Pembroke bath. OOM heat, carport. Vacant move right in. Range, washer, dryer, drapes, mower, all included. Pleasant garden close to bus, stores, Park and schools. Must sell, asking $23,950, with excellent terms. Mr. Drew, 386-3585, 592-0927.

P.S.: On either of these above homes, trades would be considered and good mortgage paper 1st or 2nd considered as down payment.
METROPOLITAN REALTY LTD.

A DON'T MISS

If you are looking for a comfortable 2-bdrm. home in a good area with lovely living room, fireplace, new wall-to-wall. Lots of cupboards in bright kitchen. Big sundeck, just grand for summer living. Yard with side entrance handy for storing trailers or what have you. Heating costs are very low, furnace has heat saver and humidifier. Full Bsm't. is not high enough for development. No work needed on this one as all in top repair. Asking only $20,750. Call LILLIAN HENDY 388-6231. Island Pacific Realty.

$22,900 AND UP

New 2 and 3-bedroom homes, full basement, fireplaces, carport and sundeck. Colwood. For personal viewing call 478-2856 and 478-2944. Ridley Bros. Development Co. Ltd.

250 HOUSES FOR SALE

NATIONAL TRUST CO. LTD.

2 LOCATIONS TO SERVE YOU

DOWNTOWN
1280 Douglas

!! OPEN HOUSE !!
!! OPEN HOUSE !!
SAT. 1:30 - 4:30
4910 MAXINE LANE

Almost new, three-bedroom home near beach in Cordova Bay. Living room with attractive fireplace, dining room with sundeck off, four-piece vanity bath, plus two-piece off master bedroom. Full basement. Quiet cul-de-sac. Asking $28,200 with excellent terms.
DON CLARK
Off. 388-5451 Res. 477-8076
DIRECTIONS: NORTH ON CORDOVA BAY RD., THEN LEFT ON MAXINE LANE, ONE HALF MILE PAST ROYAL OAK AVE.

"REST HOME"

Requires Nurse or someone specializing in mental health. This is an opportunity to operate an easily operated Home. Ideal for man and wife. COMPLETELY SEPARATE THREE, COULD BE SIX, BEDROOM DE LUXE HOME FOR LARGE FAMILY. (NEW) HAS INTERCOM SYSTEM TO MOST MODERN UP TO DATE REST HOME. For particulars, call
HARRY COOK
Off. 388-5451 Res. 598-3761

GLEAMING WHITE DUPLEX
S-S FAIRFIELD

Nice area. Two bedrooms, oak floors, fireplace. New condition. All cement construction. Warm and SOUNDPROOF. Basements and garages. Full price $38,500. 8½ PER CENT FINANCING.
HARRY COOK
Off. 388-5415 Res. 477-2883

JUBILEE
IMMEDIATE POSSESSION
MUST BE SOLD

Cosy and warm, two-bedroom home. Large living and dining room with wall-to-wall carpet and beamed ceilings. Modernized cabinet kitchen with eating area. Full basement and carport. Clear title. Immediate vicinity of Jubilee and Veterans Hospital. MUST SEE INTERIOR TO FULLY APPRECIATE. Price: $17,500.
T. A. HARVEY
OFF.: 388-5451 RES.: 477-2883

HILLSIDE SHOPPING CENTRE

THIS HOME MUST BE SOLD!

It's brand new, of better than average construction and situated on a quiet cul-de-sac close in. (Less than 3 miles to city centre). A very attractive 3-BR, full basement beauty with 2 bathrooms (master BR en suite). Spacious living and dining rooms, a convenient utility room off the modern kitchen, 2 SUNDECKS, a cedar shake roof and many other up-to-date features.
ASKING $30,500
LOW DOWN PAYMENT. WHAT'S YOUR OFFER? (TRADES CONSIDERED)
H. HEGEN
Off. 386-2961 Res. 385-8895

BETTER THAN NEW

A very attractive home, 3-years-old, set on beautifully landscaped grounds. On the main floor there are 3 bedrooms, 4-pce. bath, living room has fireplace. The kitchen is equipped with dishwasher and garburator, there is an eating area and separate dining space. On the lower level there is a finished recreation room with sliding doors leading to the outdoor patio, a storage and furnace room, utility room and space for additional development. This property is well located near excellent shopping, educational and recreational facilities and has all desirable services for your enjoyment. Price $31,900. Terms available.
KELLY NEMETH
Off: 386-2961, Res: 477-4641
24 Hrs.

RETIRED — LOOK!

Located in Mt. Douglas area, this gleaming WHITE STUCCO 2-bedroom home is set among a profusion of flowers, shrubs and trees. NO STEPS. The comfortable living room has COSY FIREPLACE. The kitchen is spacious, BRIGHT and modern. There is a separate utility room for washer and dryer. Attached garage and WORKSHOP for hubby. 2 blocks from city bus. All this and more for ONLY $18,500 ($5,000 will handle). CALL TODAY!
RUDY ROST
Off.: 386-2961, Res.: 658-5490

NEW
DIRECT FROM ENGINEERED HOMES LTD.

Choice Saanich location.
Close to schools and shopping.
½ mile to marina and ocean side.
Large sewered landscaped lots.
Carports and paved driveways.
3 bedrooms, full basements.
Some with fireplaces.
220 wiring for range and dryer.
Oil heat and roughed-in plbg.
Low down payments.
Large NHA mortgage.
Starting at $21,500 for 1096 square feet of living area.
IMMEDIATE POSSESSION
Phone 385-6211 anytime.
Open House 2-5 daily.
Turn right on Pat Bay Highway to Ardwell Ave., one mile north of Beacon Ave., Sidney.

OPEN HOUSE
SAT. 1:00 to 4:30 P.M.
4219 SHELBOURNE STREET

Walking distance to new Shopping Centre, 1-year-old home has 3 bedrooms, panelled feature wall in living room, extra bath in basement, room for additional development, large existing first mortgage, exclusive with
WALLY MICHAELS
388-5561 (24-hour service)
BOULTBEE, SWEET REALTY LIMITED
Yorkshire Trust Affiliate
737 Fort Street, Victoria, B.C.

250 HOUSES FOR SALE

S. S. C.

SWINERTON, STEWART CLARK, LTD.
1318 Blanshard St.
385-2481

$650 DOWN
$650 DOWN

OPEN HOUSE
1017 BALMORAL
TODAY 2-4 P.M.

FULL PRICE $12,750

Newly renovated older bungalow — 2 bedrms. — 16x15 living rm. with WALL-TO-WALL CARPET — 15x14 dining rm. with WALL-TO-WALL CARPET — Modern 3-pce. bathrm. — Taxes $25 Yr. — AUTO OIL HEAT.
DICK JAMES in attendance 385-2481. 2481

OPEN HOUSE
TODAY 1:30-4:30
-$24,500

7-year-old, cathedral entrance, 2 BRs PLUS 2 BRs, family room and bathroom in basement.
PLUS 3-room unfinished house.
PLUS 400-ft., 2-car garage, with overhead doors.
PLUS ½ acre suitable VLA.
All in need of TLC, 2616 Sooke Rd. at Glen Lake. This property must be sold, priced well below the market.
BERT NEEDS — 385-2481

NORTH QUADRA
QUIET STREET
PRICE $19,000

Here is a lovely small home in excellent condition that will please young or old couples alike. It is close to shopping and busline in a good area, and has two bedrooms and full basement. Heating by automatic oil, supplemented by individual electric heat if desired! Nice fireplace, drive-in garage. Pleasant garden, stove and fridge included.
Call Mr. Ainscough—385-2270 (res.) 385-2481 (24 hrs.)

FAIRFIELD . . .
PRICE THAWED
FOR QUICK SALE!

Large, 6-room family home with 4 bedrooms. PLUS full basement with 5th bedroom, rec. room, toilet and laundry room, OOM heat, tidy lot. Needs some interior decorating. Situated close to school, shops, park and seafront. IMMEDIATE OCCUPANCY. NO FINANCING TO ARRANGE. TRY YOUR DOWN PAYMENT.
ACTION PRICE, $16,900
ED JUPP, 385-2481

ESQUIMALT
SxS DUPLEX

Nice, clean, well built side-by-side duplex with a view and a full high basement. Both sides have 2 bedrooms, large living rooms and cabinet kitchens. Each side has its own oil heating, hot water and drive-in garage. One side has its own fireplace. Ideal for owner occupied or absentee. The high basement lends itself to constructing an extra suite. You will enjoy the view and privacy. Offered at much below replacement cost at only $32,900.
KEN WALTERS, 385-7820 evenings
DIRK OKKER, 478-2402 evenings.

MT. JOY AREA
PANORAMIC SEAVIEWS

This DESIRABLE PROPERTY, almost ½ an acre, but easily maintained (shrubs, lawns with sprinkler system and some in natural state). The gracious, 9-room home with 4 bedrooms and study, beautiful electric kitchen, full basement with hot water heat, sliding glass door from rec. room to the lovely garden is in IMMACULATE CONDITION inside and out. If you are a purchaser who appreciates a QUALITY HOME, please phone for appointments to view this EXCLUSIVE LISTING with Miss Courtnall, 385-2481 or 598-3964.

OAK BAY SOUTH
WINDSOR PARK AREA

A charming 7-room NO-STEP cottage with OLD WORLD atmosphere. Dark woodwork and beamed ceilings, new automatic heat, separate garage. IMMEDIATE POSSESSION. For further particulars and appointment to view this EXCLUSIVE LISTING, please phone Miss Courtnall, 385-2481 or 598-3964.

ROCKLAND

Some 1600 sq. ft. of superbly planned accommodation in this 3-bedrm bungalow, all good sized rooms, a really smart kitchen with wall oven, counter top elements and large dining area, beautifully panelled buffet wall in dining room. Full basement with 47x20 rumpus room, fireplace and adjoining washroom. Small garden with a measure of privacy. A new exclusive listing priced at $38,500. Please call Mr. Custance, 385-2481.

IMMEDIATE POSSESSION
1117 ROCKLAND AVE.

Buy on Terms or lease with option to buy, a spacious home with 2 bathrooms, oilomatic hot water heating. 60x120 apt. zoned lot. Full price $36,500. Please call Mr. Custance, 385-2481.

BETTER HOMES

1—Rockland — Charming retirement bungalow with two beautiful entertainment rooms and two large bedrooms — Lovely entrance hall — Quality construction. Hardwood floors and 1½ baths — View of Olympics and Straits from most rooms. Full dry basement with additional large ground level room — gardener's delight — small grounds — easy-care, yet beautiful — 2-car drive in rear of home. Firm at $33,000. — A best buy. Call J. B. Young, 658-8594 or 383-4124 anytime.

2—Telegraph Bay — Large beautifully treed landscaped grounds offer complete seclusion to this beautiful home featuring two lounges, den, 5 bedrooms, 3 full baths, patios, quadruple carport, finished recreation room and many features indicating quality of design and construction. Hot water heat — a best buy at under $60,000. To view this beautiful home call J. B. Young, 383-4124 Anytime.

3—Ten Mile Point — One of the most beautiful homes in the area — Large grounds mostly in natural state, but sufficient garden to provide a lovely setting for 3 bedrooms, den and superb entertainment areas — Gorgeous views of the sea from the home and in the grounds — Under $60,000.

4—Ten Mile Point Probably the finest waterfront property in Victoria for its magnificent view — The grounds are fabulous and the home has everything for gracious executive living. Three bedrooms and den plus 2½ baths and out of this world sea views from all entertainment rooms. An absolutely wonderful buy at $70,000. Please call J. B. Young to view — 658-8594 or 383-4124 Anytime.
PARK PACIFIC INVESTMENTS LTD.

OWNERS MOVING TO VANCOUVER AND WOW! WHAT A GOOD BUY FOR SOMEONE WHO WANTS A VIEW.

$32,900

Here is a beautiful 1-yr.-old post and beam, split-level home (with a difference). Located high in CENTRAL SAANICH with PANORAMIC VIEW over Gulf Islands and Sidney area. 3 bedrooms (master-en-suite), large living room with fireplace, raised balcony dining room, lovely bright kitchen with eating area, double carport, wall-to-wall throughout. If a beautiful home with a gorgeous view is what you want, speak now or?
Call Bill Nesbitt or Mike Ruddy
383-4124
Park Pacific Investments Ltd.
formerly
McAdams Investments Ltd.

BY OWNER

Owner transferred. Must sell modern 2-bedroom home, Gorge area, on sewer. Close to schools, stores and Pearkes Arena. 2 semi-finished bedrooms in full basement. Living room with fireplace. $22,900 3020 Orillia St. 386-8245

250 HOUSES FOR SALE

"Complete Real Estate Service Across Canada"

MONTREAL
R
U
S
T

1057 Fort Street 386-2111
Sidney 656-3924

OPEN HOUSE
SAT. AND MON. 1:30 TO 4:30
1894 ST. ANN ST.

—Custom Built 1968.
—3 Br., 1½ bath on Main.
—Lower level could be in-law ste.
—Two carport; sundeck over.
—Trans. owner offers below replacement at $36,950 WITH $24,500 MTGE.

386-2111 Bill Tyson 477-4437

OPEN HOUSE
2920 PRIOR
Sat. 1:30 - 4:30

Compact 2-bedroom stucco home, plus bedroom in bsmt. Living room, fireplace, oil hot air heating, lot 69x135. Asking $16,900 — Terms.
386-2111 D. Beckner 598-1391

Esquimalt $12,600
3-bedroom, no-step on no thru street near Naden. Investment potential multiple zoned. Owner will consider trades.
D. Beckner, 386-2111, 598-1391

SECLUSION ON ½ ACRE
ENGLISH TUDOR
TRANS. OWNER $42,500

—Custom built in 1960 this excellent residence will appeal to the discerning buyer.
—Main floor has 18x18 L.R., sep. D.R., Den, good kitchen and large Utility.
—On 2nd floor two Brs. and large Dormer Room with built-ins and walk in closet.
—Basement has period Rec Room and space for development.
—If these basic details appeal, then drive by 4560 Vantreight or SAVE TIME AND PHONE ME TO VIEW. I CAN SHOW IT ON FIVE MINUTES NOTICE!

386-2111 Bill Tyson 477-4437

SEE AND BUY
Main building 40'x100' and two storeys with full cement basement. Also 2 bedroom home and 3 car garage. All in excellent condition and situated on 3½ acres of view property.
GOVERNMENT AGENCIES, THEATRICAL GROUPS, CLUBS, AND ALL OTHER ORGANIZATIONS SHOULD SEE THIS PROPERTY.
386-2111 Bill Ratcliffe 656-4517

$24,700 FAIRFIELD $24,700
WELL BUILT, AND ATTRACTIVE, AND 20 YEARS OLD.
This semi-bungalow has 3 large bedrooms and an in-line living and dining room measuring 27'x14'. Close to school and shopping.
386-2111 BILL RATCLIFFE 656-4517

YES! MONTREAL TRUST HAS LISTED EXCLUSIVELY A FINE SOUTH OAK BAY HOME. 1279 HEWLITT PLACE.
VACANT

Priced at $24,750, $2,000 down on sound covenant. Inquire re further details on financing. The home is a 1940 semi-Tudor, a dead-end street, close to public and private school.

OPEN HOUSE SATURDAY
1 - 4 P.M.

Evening or Sunday appointments promptly arranged for busy people. Prior viewing through

LYNETTE DELAHUNT
MONTREAL TRUST
386-2111

1449 GRANT ST.
$23,750 GOOD TERMS
Excellent large family home, tip top kitchen, wall-to-wall carpeting, chandelier in dining room. Owners have bought so no waiting for possession. Appointments through . . .
LYNETTE DELAHUNT
386-2111

MUST BE SOLD
213 COTTIER PLACE
Priced at $22,250, less than a year old, full basement, built to N.H.A. specifications. Qualified buyer may choose terms to suit his convenience.

DETAILS ON THIS ABSOLUTELY NO NONSENSE, BELOW COST SALE THROUGH LYNETTE DELAHUNT 386-2111.

For the Executive
The owner built this home 2½ yrs. ago and never expected to give it up. Located in a cul-de-sac, this well proportioned home is ideal for the executive with a growing family. Five bedrooms or four with a rec. room. Rosewood panelled den off large entrance hall, living room richly carpeted is on 2nd level, flr. to ceiling open fireplace. Unique bar-b-que in dining room. Compact, step-saving kitchen with family sized eating area. 2 bathrooms. Beautiful well-kept shrubbery completes the picture of quality living. First time offered for sale. Asking $41,500.
386-2111 D. Beckner 598-1391
386-2111 D. BECKNER 598-1391

OWNER HAS LEFT B.C.
Reduced over $2,000. Excellent 2 year, 3 bedroom home. Sundeck off dining room. High basement set up for suite. $23,500 with low down payment. Must be sold.
ART PEAKER 386-2111 477-3957

FAIRFIELD DUPLEX
OFF ST. CHARLES
Modern SxS immaculate duplex. Two bedrooms, living room with fireplace, dining room, kit. with small breakfast nook, full basement each side. Gorgeous landscaped grounds situated on quiet cul-de-sac in impeccable area. Top value at $41,000 with terms if required. Cliff Gay 386-2111

FAIRFIELD DUPLEX
NEAR McCLURE ST.
Soundly built SxS duplex with 2 bedrooms each side. In prime rental area, quiet location, walking distance to sea, park, stores, town. One side has additional bachelor suite in basement. $31,900 with terms. George Blackburn or Del Beckner at 386-2111. Courtesy to fellow realtors.

QUIET COLWOOD
LOW TAXES
Gorgeous 3 Br. home with full basement on quiet street of lovely properties only 15 mins. to town. The quality of construction and finish detail, both inside and out, will thrill you. At $32,900 can be bought for $11,200 down. Taxes $218.93 net. George Blackburn 386-2111.

CO-OP APT.!
WINDSOR RD.
Own your own 2 Br. apt. in small modern building close to Oak Bay Marina. $21,900. George Blackburn 386-2111.

$15,500 FULL PRICE $15,500
3 BEDROOMS FULL BASEMENT
This house has been moved to this site so basement, septic system, etc. are all new. Vender will re-decorate to Purchaser's desired colors. Located in Langford on 2557 Wentwich Rd.
C. M. (BUD) FORBES
386-2111 Res. 652-2950

LOWER LANSDOWNE
IMMACULATE MODERN HOME
$27,950
Excellent 3 bedroom family home, quality constructed throughout. L-shape living room and dining room, full basement with a 30 foot rec. room.
Ron MacDonald 386-2111

CEDAR HILL—3½ MILE CIRCLE
5.73 ACRES LEVEL LAND
Wonderful holding property presently operating greenhouses and four bedroom home. Almost 1100 ft. of road frontage adds to future potential. Excellent terms available on asking price of $63,900.
J. C. (Cliff) Gay
592-4633 386-2111

"Complete Real Estate Service Across Canada"

MONTREAL
R
U
S
T

1057 Fort Street 386-2111
Sidney — 656-3924

LAST OF THE FIRST
OAK BAY
OCEAN VIEW
New 2 bedroom, 2 bathroom deluxe condominium suite.

Wall-to-wall carpeting, coloured appliances. De luxe living at $33,000, close offers considered. Compare first; then call to see this, the best value for your dollar. TOP FLOOR SUITE. PLEASE CALL LYNETTE DELAHUNT FOR WEEKEND APPOINTMENTS, 386-2111.

JUBILEE AREA
BY OAK BAY AVENUE
$18,500
Attractive 2 bedroom full basement home conveniently located within walking distance of Jubilee Hospital and Oak Bay Village. 8¾ per cent financing.
RON MACDONALD 386-2111 or 479-4143.

SPACIOUS NEW DUPLEX
LAKEHILL ONLY $39,950
Excellent value in this quality SxS duplex. Each side has wall-to-wall carpeting, L-shape living room and dining room, spacious kitchen, 3 bedrooms, plus basement area for further development. Net rent $360 total.
RON MACDONALD, 386-2111 or 479-4143.

TTTTTTTTT CCCCCCCCC
TTTTTTTTT CCCCCCCCC
TT CC
TT CC
TT CC
TT CC
TT CCCCCCCCC
TT CCCCCCCCC

TOWN & COUNTRY REALTY LTD.
Town and Country Shopping Centre
3517 Douglas St.
382-7276 — 24 Hrs

GORDON HEAD
Immaculate throughout. Very spacious Living Rm., with large cut stone fireplace. Large "L" shaped Dining Rm. Family kitchen with built-in Tappin rge., and eye level oven, 2 good bedrooms. Vanity Bathrm. Full high bsmt. with rumpus rm. This home is GOOD. $3,000 down can put you in NOW. Call A. KLENMAN for appt. Res: 592-1121 or Office 382-7276 24 hrs.

1453 Taunton Street
Spotless 3-bedroom home near Victoria high school. Completely renovated with panelled walls, view windows. Large kitchen with built in Elec. range, new cabinets and S.S. sink. Heavy duty wiring, fully insulated, part basement plumbed for washer and dryer. Landscaped lot 50x120, garden space, fruit trees and fish pond. Try your down payment and offer. Call BILL LUDLOW, 382-7276. Sale Price $19,975.

"VIEW" 1-YEAR-OLD!
ANXIOUS FOR SALE!
On nearly 2/5 acre, this spacious (1350 on main), prestige home with full high bsmt., and 20x24 sundeck over dble. carport on high location in South Central Saan. A good buy! Listed $32,500. Call RONALD Y. CANNON, Res.: 658-5500 or 382-7276 (24 hrs)

FAIRFIELD
Immaculate 3 bedroom, no step bungalow, "L" shaped D.Rm., and L.Rm., with fireplace. Large utility rm., workshop. 73x100 lot. 8 per cent financing offered to you at $24,900. Call now for appointment to view J. L. (JOHN) GIFFON 382-7276 or Res.: 382-1553.

ETTEMA REALTY
ETTEMA REALTY
ETTEMA REALTY
LTD.
1802 Cook St. 383-7115

LOW, LOW DOWN
BRAND NEW
Superb Sidney home with class and quality. Cathedral entrance. Wall-to-wall carpet. Fireplace. 2 bedrooms with 1 in the basement. On sewer. Roughed-in family room and 2nd bathroom. Carport. Asking $24,900. Phone PETER TER VEER for the address. 383-7115 or Res. 479-1588 anytime. ALL OFFERS CONSIDERED.

BRAND NEW
3, 4 OR 5 BEDROOMS
White stucco with rock facing. Living room with artistic floor-to-ceiling rock fireplace with raised hearth. Living room and spacious dining room have Italian style ceilings. Sliding doors to large sundeck. Kitchen with double stainless steel sinks and breakfast nook. 3 bedrooms on the main floor. High basement fully finished with family room with fireplace. Also finished is an enormous rumpus room that could be made into 2 bedrooms easily. Carport. Airco oil furnace. A carefully made house, located in a good spot. Asking $27,250. Tremendous value. $2,000 might handle. Phone J. ETTEMA for the address, 383-7115.

GLANFORD AREA
$20,900
Charming and immaculate home with country view. 2 bedrooms with one in the basement. Separate garage. Fruit trees. $1,000 down may handle. Call PETER TER VEER for the address, 383-7115 or Res. 479-1588 anytime.

FERNWOOD
NEAR YATES
$17,900
Older family home on 9200 sq. ft. lot. 3 or 4 bedrooms. Good for rooming, housekeeping or apartments. Try your offer and down payment. Call PETER TER VEER for the address, 383-7115 or Res. 479-1588 anytime.

JOHNSTON AND CO. LTD.
1306 BROAD STREET

OPEN HOUSE
SAT. 1-4 P.M.
Side-by-Side Duplex
1073-1075 Davie St.
$32,900
Bright stucco exterior, two garages, woodsy area in the city. In line living and dining rooms and two bedrooms each side. Full basements. Automatic oil furnaces. Terms can be arranged. Beat this at $32,900. Call Simon Flett, 385-2471.

Fairfield
On Leonard St. Immaculate 3-bedroom, full basement, large living room with fireplace, dining room and kitchen. Close to Beacon Hill Park and Ocean. $22,500. Bill McCulloch, 385-2471.

Oak Bay Willows
On Eastdowne Ave. Immaculate, 3 bedrooms, full basement, stucco home. $26,500. Bill McCulloch, 385-2471.

PORTAGE INLET
Waterview Retirement
Good solid home on a lovely treed lot. Two bedrooms, living room with fireplace, separate dining room. Newly decorated and floors sanded. Basement, OOM furnace. Nice quiet area, $21,000. Mrs. Webb, Res. 477-3095 or 385-2471.

MARDON HOMES LTD.
New high-quality homes on your lot or one supplied by us from only $14,900. Please phone Bruce 592-0995.

N P
O R
R I
Y & C
B E
ASSOCIATES LTD.
1314 Quadra St. 385-2458

OPEN HOUSE
789 GREENLEA DRIVE
ROYAL OAK
SAT. 2-5 P.M.
VLA at present and this 3-bedroom full basement bungalow must be sold. You will like the brightness and convenience. $21,500. Dar Garside, 385-2458.

COUNTRY HOME
.64 of an acre, $19,900
Older 3-bedroom home partially renovated, situated out where the air is pure and the surroundings peaceful. Vendor will carry good 1st mtge. For further details call
Connie Reynolds
385-2458 or 592-3006

$16,500
FULL PRICE
For a cosy 3-bedroom home Gorge area, full basement, separate garage, nice yard. Fruit trees, Sidewalk, street lights, and sewer. Possible $2500 to good reliable purchaser. Don Robertson, 385-2458 anytime.

ELK LAKE AREA
8 acres of trees (some 16' circumference) and trails, also cleared areas. 7 miles from city centre and just a 3 wood shot from the lake. Fine modern 3-bedroom bungalow, 2 full bathrooms, drive-in workshop. 2nd F.P. in the rumpus room. 27x22 garage and breezeway. Now only $52,900. Small down payment. Dar Garside, 385-2458.

RETIREMENT SPECIAL
SHELBOURNE AREA
2 spacious bedrooms, large attractive kitchen, drive-in garage — utility room off the kit. Beautifully landscaped with attractive rockwork and patio. $22,900. Call Glen McGregor, 385-2458, Res. 477-3675.

WALKING DISTANCE
In city, well built, 2-storey, 3 rooms up. 4 rms. down, 2 bathrooms, 2 kitchens, full base. Oil heat, rent up helps Mtge. payment. Suitable for bachelor or family, asking $17,300, $6,400 handles. Call Ted Chartres, 385-2458.

ACTION NEEDED
Good modern bungalow with 5 bedrooms — ideal for growing family. Situated in the Lansdowne School area. Asking $24,700. Good financing. Appts. to view.
Connie Reynolds
385-2458 or 592-3006

C. G. HEISTERMAN & CO. LTD.
1121 Blanshard St. 383-4161

BEAUTIFUL BRENTWOOD
MODERN FAMILY HOME
DOUBLE PLUMBING
No air pollution here for the growing family. This 6-year-old bungalow stands on a large high 73'x200' lot, a short stroll down to the water. The house consists of 15x18' LR with FP, DR 11'x9', 3 BRs, 4-pc. vanity bath. Bright charming kitchen. Enclosed sundeck for summer living. Full high basement, full panelled, recreation room. Attached garage. Immaculate inside and out. Full price $24,950. Stuart Crickmay, 383-4161, res. 385-3170.

ROYAL OAK AVENUE
OVER ½ ACRE
4 BEDROOMS
$29,500
Situated on over ½ acre of view property, adjacent to Broadmead Estates this spacious Post and Beam home contains living room with raised hearth F.P., dining room, bright kitchen with eating area. 3 bedrooms and bath. Open stairway to lower level with one large bedroom, semi-finished recreation room and 2-pce. bath. Owner transferred and must sell immediately. For appointment to view call Mr. Blannin, 383-4161, res. 598-2200.

5 BEDROOMS
UNIVERSITY AREA
"WHOW"
WHAT AN OPPORTUNITY FOR SOMEONE
"THIS"
COULD BE 6 BEDROOMS, RUMPUS RM. OR MAYBE DUPLEXED. 2 BATHRMS., 3 BEDROOMS ON MAIN FLOOR. LIVING RM. WITH FIREPLACE, SEP. DINING RM., SLIDING GLASS DOORS. MAHOGANY KIT. CABINETS AND DOUBLE S.S. SINK. HOOD AND FAN. A REAL COSY HOME WITH MANY EXTRAS SUCH AS WALL-TO-WALL CARPETING, ETC. OIL-O-MATIC HEAT, DOUBLE CAR GARAGE. FULL PRICE $23,900.
CALL
DORIS ADAMS
383-2458 RES. 598-2248
Byron Price & Associates Ltd.

SOUTH OAK BAY
FALKLAND AREA
SECLUDED LOCATION
MODERN HOME
100 PER CENT WALL-TO-WALL
3 BEDROOMS
1,320 square feet of gracious living, situated on a medium-sized secluded lot with fruit trees, shrubs, rockeries. Easily-kept garden. Two blocks from the sea in exclusive area. Large living room, small den, 2 large twin-sized bedrooms. Full dining room. Beautiful kitchen with oversize dining area. Sundeck off rear. Every room wall-to-wall carpeted. Full high basement with extra bedroom. Utility room wired for washer and dryer. Oil-o-matic heat. Garage for 2 cars. Patio. Excellent condition inside and out. Some financing can be arranged at the full price of $29,900. Call John James, 382-2157; eves. 598-3204.
Western Homes Ltd.

HAPPY FAMILY LIVING
ATTRACTIVE 6 ROOM PLUS
Many extras, over 1650 square feet on one floor, beautiful parklike views in choice area. Spacious living room and dining room, through hall, 3 bedrooms, two bathrooms, two fireplaces. Full basement, double garage. Wide lot, low taxes, ½ block to bus. An opportunity — $32,700.
MARCONI REALTY 386-3941

TUFFREY and MILLS LTD.
Real Estate and Insurance
1119 Blanshard St.
386-7737

2-BEDROOM, NO-STEP BUNGALOW, close to Simpsons-Sears, can be yours for $140 a month if you can qualify for the B.C. Government second mortgage. Featuring fenced yard, fireplace, modern kitchen, copper plumbing, 100 amp. service with electric heat. Ideal starter or retirement home. Full price $16,500. Phone 386-7018.

LOW DOWN PAYMENT
30-DAY POSSESSION
New, 3 bedrooms, roughed plumbing in full basement. Large lot with low taxes. Langford. August Construction, 384-1711, 478-1983.

5 BEDROOMS, 3 BATHS
Fantastic bargain in Royal Oak area. Nearly new. Vacant. Reduced 3 times to just $32,900 or offers. Terms. In-law suite setup. Phone G. Ireland, Quadra Realty, 385-1431 or Res. 658-8408.

BY OWNER. COLWOOD. CUSTOM built, ½-year old. Appraised $38,000. Sell $35,900. Separate dining room, 3 large bedrooms, hardwood floors, 3 bathrooms, 1 large rumpus room, utility room, teak kitchen, built-in garage. Wrap around sundeck. 388-4668 or 382-6697, after 5 p.m.

BY BUILDER, 2291 ARBUTUS Colonial, 5 bed., 3 full baths, $43,500.
4461 ARSENS off Pauls Terrace. Ocean view, French Provincial, 3 bedrooms, 2 baths. Full basement, $46,000. 477-3728

WWW WWW
WWW WWW
WWW WW WWW
WWW WW WWW
WWW WWW
WHITTOME'S
W W W W W W W W W W W

"DOWNTOWN BRANCH"
706 FORT ST. 388-4271
W W W W W W W W W W W

OPEN HOUSE
SATURDAY, 10 - 12; 2 - 4:30
2035 CEDAR HILL X RD.
See Display Ad Friday nite or Sat. morning on this new home that is best value in the area. Even better, come and see it. WILF DAVIS 388-4271 or 658-5276.

OPEN HOUSE
5305 PARKER AVENUE
SATURDAY, 1:30 - 4 P.M.
YESTERDAY you resolved to look at that waterfront property. It's for sale now. Asking $38,800 and has a nice sandy beach. This one owner home has full basement. The bright Kitchen and large Living Room with Fireplace, overlook the straits. Separate DR or 3 BR, 4 Pce. Bath. Double Carport. See it today with JAN SLATER, RUTH LUKAITIS, Off. 388-4271, or 385-9966 or 477-5806.

OPEN HOUSE
2669 ESTEVAN AVE.
Saturday 12-4:30

OAK BAY
NEAR THE SEA
New 3-bedroom home, ensuite plumbing — large entertainment-size living rm. with floor-to-ceiling stone fireplace — large leaded glass picture window, full high basement. Put this on your must see list.
LORRAINE ZIEGLER
388-4271 592-1768

CHOICE SEAVIEW
LOCATED IN CORDOVA BAY AND SURROUNDED BY LOVELY HOMES THIS 2-BEDROOM HOME HAS OAK FLOORS IN LIVING ROOM AND DINING ROOM. THE FULL BASEMENT OFFERS AMPLE SPACE FOR FURTHER DEVELOPMENT, INCLUDING SECOND BATH. LOVELY SEAVIEW FROM THE FRONT PLUS PARK-LIKE GROUNDS IN THE REAR. ALL THIS CAN BE PURCHASED WITH ½ ACRE OF LAND FOR ONLY $26,500 WITH LARGE 9% MORTGAGE. POSSIBLE ALSO TO PURCHASE WITH 2½ ACRES AT $33,000 WITH 9% MORTGAGE. TRULY EXCELLENT VALUE. EXCLUSIVE WITH
JOHN BUNYAN
BUS.: 388-4271, Res. 477-4513

DRIVE BY
930 Jenkins—3 bdrm., stucco home, living rm.—HW floors, kitchen, dining area, utility and only $17,300.

2831 BRYN MAUR — Only $15,900, 1,040 sq. ft., 3 or 4 Bedrms., workshop — Oil heat — large fenced lot. TO VIEW THE ABOVE, CALL:
RUTH LUKAITIS
388-4271 or 477-5306

$10,500
762 AUDLEY STREET
Living Room, 2 Bedrooms. Oil Stove in Kitchen. 44'x120' lot. Commercial Zoned. Ideal for converting to business premises.
JOE MANTON, 388-4271

W W W W W W W W W W W
"ROYAL OAK BRANCH"
4526 West Saanich Rd. 479-1667
W W W W W W W W W W W

$24,900
OUTSTANDING VALUE
A one-owner 7-year-old home in spotless condition throughout that is realistically priced to sell. 3 Bdrms, large living rm. with fireplace, sparkling kitchen and family sized dinette area. The full high basement has a panelled games room, convenient laundry area, etc., Fenced, sewered lot with enclosed patio. Drive-in garage and extra parking pad. Some 6¾ per cent financing. View this new exclusive listing. 479-1667 (24 hrs.) or Res. 479-6648.
BILL ANDERSON

NEW HOME — SIDNEY
$23,900
Presently under construction, this 3-Bdrm., Full Bsmt. home offers several extras: in-line Lv. and Din. Rm. with full-length Rosewood feature wall centred by Floor-to-Ceiling Cantilever Hearth Fieldstone Fireplace. Arborite faced cabinets in kitchen and Vanity Bath. Bsmt. roughed-in for Plmg. and extra rooms. Phone 479-6648 or 479-1667 (24 hrs.)
BILL ANDERSON

4 BEDROOMS — $16,900
A Low Down Payment could move you into this spacious home in Central location on sewered, fenced lot. Phone 479-6648 or 479-1667.
BILL ANDERSON

$17,000
RETIRED OR STARTER
A comfortable home close to store and transportation. It has a nice living room with H.W. floor and fireplace. The roomy kitchen has a separate eating area. The heat is OOM in part basement.—The 2 bedrooms are fair size and a garage separate. ERNIE LEE, 658-5447 or 479-1667 (24 hrs.)

ROYAL OAK ACRES
1—Over 2 acres of treed and open property with seclusion and privacy.
2—Well-built, 3-bedroom home.
3—Easy viewing and immediate occupancy.
4—Low asking price of $29,900. Call:
ART LAWRENCE, 479-2317
479-1667 (24 hrs.)

EXECUTIVES
Dignity! Quality!
QUIET, CHARM!
2400 sq. ft. of comfort on one floor. From the finest hand crafted front door through the spacious entrance halls to the comfort-giving Carpeted living room with chipped ceiling-high granite fireplace. Full separate dining room, special built kitchen, finest workmanship. Large family room, excellent breakfast area. Utility. 4 sets of plumbing. 3 spacious bedrooms. Large master bedroom with full 4-pce. bath. Quality special designed vanities in all Baths. Den or fourth bedroom. This no-step home is located in the finest new development one could wish for. Full price $57,000. To view Please Dial CLIFF STRETCH, 479-1667 or 592-3969.

SECLUDED 2.8 ACRES
FANTASTIC VIEW
AT THE END OF A LONG BLACKTOPPED ROAD THIS IS AN UNUSUAL HOME IN EVERY RESPECT — 1900 FT. OF LIVING SPACE — 29x28 FT. LIVING ROOM WITH CHARACTER STONE WALL — THREE BEDROOMS — TWO BATHROOMS (ONE EN SUITE) — FULL HIGH BASEMENT WITH SPACE FOR ADDITIONAL ROOMS — THIS IS A REAL BUY AT ONLY $45,000.
JOHN BISHOP, 479-1667
Res.: 656-2308

SPOTLESS — PERFECT
GLANFORD AREA
Looks like it was never lived in — beautiful unusual decorations — Large Living room with Fireplace—Through Hall—Dining room — and Lovely Kitchen — Two good bedrooms — Sewing room and space for another in full high basement — Drive-in Garage. 67-ft. lot and sewers are being installed. Well priced at $22,750.
JOHN BISHOP, 479-1667
RES: 656-2308

MODEST HOME—BIG LOT
ONLY $16,900
A small but well kept home in a DESIRABLE AREA on sewer — Living room and Kitchen with BIG eating area in-Line—Three bedrooms (Bathroom in between) — Full basement could be finished off. Copper Plumbing, good wiring. New Aut. Oil Furnace. Well insulated. In the Cook-Quadra area. To View call:
JOHN BISHOP, 479-1667
Res.: 656-2308

J. H. Whittome & Co. Ltd.

CITY TRUST
CITY TRUST
CITY TRUST
1306 DOUGLAS ST.
383-4141

GONZALES FAIRFIELD
4 BEDROOMS
$23,950
Exceptionally well-built family semi-bungalow situated in excellent residential area. Attractive entrance-thru hall, spacious living room with fireplace, guest size separate dining room (both with oak floors). Cabinet electric kitchen (fridge and stove included), 2 bedrooms and 4-pce. Pembroke bath down. Concealed stairway to 2 bedrooms and bright sewing room upstairs. Full basement, oil hot water heating and drive-in garage. Lovely garden lot with lawns and fruit trees. Financing arranged — shown by appt.
GEORGE THORNELOE — 383-4141

CEDAR HILL
Immaculate no-step OOM Stucco Bungalow with attached Garage. Spacious, bright living room with attractive fireplace, 2 lovely bedrooms, large family cabinet kitchen and utility room. Lot 54.5x135. Excellent bus service, stores and schools close by. Terms arranged. To view call:
GEORGE THORNELOE — 383-4141

$18,500
THREE BEDROOMS
Perfect STARTER or RETIREMENT home on large, 66x160-ft. lot. Good size living room with fireplace, dining area, double stainless steel sinks in bright kitchen. Utility room and 4-piece bathroom. Lots of storage and separate garage. Automatic oil heat. Existing First Mortgage of approximately $7,700 at 5½ per cent interest. For further information please contact:
JOHN WATSON
388-5561 477-3877
BOULTBEE, SWEET REALTY LIMITED
Yorkshire Trust Affiliate
737 Fort Street
Victoria, B.C.

KER & STEPHENSON LIMITED
680 Broughton Street
Across from Eaton's Carpark
385-3411 DAY or NIGHT

OPEN HOUSE
SATURDAY 1:30 TO 4:30
505 RIDGEBANK CRES.
An existing new listing. A 4-bedroom family home, 7 years old with finished basement. Beautifully landscaped, sundeck, B-I oven and stove, rumpus room with bar and many other extras. Large 6½ per cent mortgage. An excellent value at only $28,500.
385-3411 JIM WEST 592-3703

OPEN HOUSE
SATURDAY 1:30-4:30
OAK BAY BEAUTY
SOUTH OF THE VILLAGE
2163 GUERNSEY
Come see this beautiful little stucco bungalow with personality and charm — delightful garden with trees and shrubs — on a quiet street close to park, sea and transportation. Very high quality construction — immaculate — hot water heat. — Living room with seaview — dining room with fireplace — lovely bright kitchen facing the sunny south with seaview, with seaview from the nook — master bedroom with seaview plus two more up, one with seaview, one needing some finishing — Full dry basement — Drive-in garage — Asking $23,900 with good terms to approved purchaser — Please call:
J. B. YOUNG, 658-8594, Res.
Anytime, 383-4124 Office
PARK PACIFIC INVESTMENTS LTD.

DIRECT FROM BUILDER
LOW, LOW
DOWN PAYMENTS
NEW 3-BEDROOM HOMES
VISTA HEIGHTS
9½ Per Cent N.H.A. $1450 Down
Immediate Possession
GORDON HEAD
1824 Fairhurst. Open mortgage. 1 block from schools. No highways to cross.
1972 San Rafael. Located in one of the better areas. Walking distance from all schools plus University and Community Centre. The buy of the year. N.H.A. 9 per cent mortgage. $1650 down.
Kasapi Construction Co. Ltd.
Night or Day Phone 386-6191
Eves. Phone 592-6081

OPEN HOUSE
OPEN HOUSE
FRI.—SAT., 2-5 P.M.
2211 ARDWELL
SIDNEY
$500 down could handle
Brand new 2-bedroom home with a 3rd finished bedroom in the full basement. Wall-to-wall carpets. Fireplace. Sundeck. Carport. Plumbing in the basement is roughed in. Rumpus room also roughed in. Asking $24,900 but ALL OFFERS CONSIDERED. Located in area of all new homes.
PETER TER VEER
383-7115 479-1588
Ettema Realty Ltd. 1802 Cook St.

OPEN HOUSE
2066 Stelly's Cross Road
Sat., 1:30-4 p.m.
POST AND BEAM
— NEW —
3 bdrms., full basement. View lot.
$28,700
LOW DOWN PAYMENT
For prior viewing please call Lee Forbes, 385-1431 Anytime. Res. 382-3541.
QUADRA REALTY LTD.

OPEN HOUSE
Lansdowne Slope
2994 Oakdowne
FRI-SAT., 1-5 P.M.
Well planned 3-bdrm home with a large living and dining room — 2 fireplaces — sliding glass doors to sundeck over double carport. Lovely open view of city and Olympics. Large rumpus room — bedroom and extra plumbing in the basement. Ample room for expansion — Newly redecorated. Nicely landscaped lot. Vacant. Realistically priced at $34,900. For prior viewing phone OWNER, 592-4989.

OLDER HOUSE
Completely renewed inside. 3 bedrooms, family room, large kitchen, wall-to-wall carpets, nice yard, 3 blocks to school.
BUY DIRECT
GALAXY CONSTRUCTION LTD.
382-0438 386-6601

FROM OWNER
Completely renovated Tudor-style, 2 BDRMS., LR., DR., basement. Very clean, on nice street, in convenient location. Clear title but could be handled with low down payment Only $17,900. 592-0601.

BY OWNER
2-year-old, 3-bedroom house. Near new vocational school. Needs cleaning and landscaping. $500 down. $19,950 F.P. Immediate possession. 478-4411.

OPEN HOUSE
2-4 DAILY
1755 TEAKWOOD U-VIC AREA
TO-DAY AND TO-MORROW
NEW HOME
3-bedroom, large kitchen, hardwood floors, fireplace, close to everything. Excellent financing $30,900.00.
J. BENARD, 592-7772
SEE CITY TRUST'S
"NEW HOME REGISTRY"
LOTS OF SELECTION
CITY TRUST 383-4141
1306 DOUGLAS STREET

OPEN HOUSE
2 P.M. TO 8 P.M.
EVERY DAY
Brand new, 4 BR, SxS duplex, possible 5th BR or den. Double plumbing, fireplace, sundeck with view of the straits. Double carport each side. Bus near door. Close to shopping and schools. $7,000 could handle.
385-7082
440 Fraser St.
Esquimalt

MUST SELL QUICKLY
Look at 2625 Shakespeare. Do not disturb owners. Lot 50x110. Low taxes. Furnished home. Living room. One bedroom, 3-pce. bath. Kitchen with $400 fridge and elec. stove. Large sunroom. Bsmt. Coal furnace. Sep. garage. Asking price $11,300. But make your offer. (A 7 per cent bank mtge. of $4,150 at $45 per month can be assumed.) Call Howie Craig 598-1681.
Slegg Bros. Realty Ltd.
3855 Quadra 479-7161

FAIRFIELD
OWNER LEAVING CANADA
Very attractive 5-room home located near park and sea. Many extra features costing thousands of dollars. Panelled dining rm. Teak cab. kit. with dishwasher, new expensive wall-to-wall carpet. Full bsmt., double plumbing, landscaped grounds. For quick sale reduced to $27,700.
C. H. HOLLAND REAL ESTATE
620 VIEW. 385-0824 OR 592-0619

OPEN HOUSE
3370 JOYCE PLACE
SAT. AND SUN. 1:30-4 P.M.
SEE DISPLAY AD ON FINANCIAL PAGE SAT. COL. AND SAT. TIMES.
MALEN CONSTRUCTION CO. LTD.
PHONE 477-5449 ANYTIME

ESQUIMALT LAGOON. SEA VIEW. 3-bdrm home, with full basement with in-law suite or family room and 4th bedroom. Double plumbing. Close to beach on a quiet street. View and make your offer on $33,900. Shirley Wilde of Rex Hughes Agencies, 478-1729 or Res. 478-2459.

DIRECT FROM BUILDER
New, 2-storey, 4-bedroom French Provincial with basement. Fully developed lot on sewer. An elegant home in 10-Mile Point area. Trades accepted. 592-0662.

NEW 3-BEDROOM, FULL BASEMENT, side by side duplex in new South Sidney area. Only $5,000 down on action price of $34,900. 652-2308 or 656-4066.

BY OWNER. ESQUIMALT. Custom-built 4-bedroom, 1,400 sq. ft. 4 years old, $27,900. 388-4668 or 382-6697, after 5 p.m.

PLAN TO BUILD NOW — YOUR LOT OR OURS. WE WILL HELP YOU PLAN.
PINE HOME BUILDERS, 477-3081

253 COUNTRY HOMES AND PROPERTIES

BAZAN BAY
180 deg. waterview outlook which can never be obstructed. Immaculate 2 bedroom bungalow with large living room plus workshop or studio and many other extras. Ideal for couple retired or otherwise. Short walk to Sidney. Asking $26,750. Financing unusually attractive.
GEORGE HOWARD
656-3924 Res. 656-2976
386-2111

NEAR ROBERTS BAY
AND MARINAS
Architect designed residence on large lot midway between Tsehum Harbor and Roberts Bay. Upper level has three bedrooms, master en-suite, large living room with fireplace, dining room, planned kitchen and separate nook. Lower level has 36x20 rec. room unfinished, extra bedroom or study, large utility, double carport. Many other extras. $35,000 with financing to be arranged.
GEORGE HOWARD
656-3924 656-2976
386-2111
MONTREAL TRUST

CENTRAL SAANICH
SMALL ACREAGE
Nine acres of western view property presently in productive fruit. 3 year old 3 bedroom full basement home in secluded setting. Close to schools and shopping. Excellent future potential. Price $69,000 — $25,000 dn.

KEEP A PONY
1½ acres — house — barn and outbuildings. Ideal property for small family. Home has living room with fireplace — large kitchen — 3 bedrooms — utility and storage. Attached carport. Close to schools and shopping. Price $16,500, terms.
CALL JIM McKEVITT, 652-2078 or BRENTWOOD PROPERTIES LTD.
652-1141

OLD WORLD CHARM
Is the main character of this attractive modern home on a quiet road in Sidney. The brick and siding exterior, heavy shake roof and large iron gate were used in a Bavarian style. Entering the front door you find a large entrance hall with window seats. The living room has a beamed ceiling, fireplace and stereo speakers. There is a convenient kitchen, a dining room and a powder room. Upstairs features 3 large carpetted bedrooms and a 4-pce. bathroom. There is also a part basement.
VALUE FOR YOUR MONEY
AT $31,500
call now
656-4000 K. DROST 656-3427
SAANICH PENINSULA PROPERTIES LTD.

LOVELY HOME
3 VIEW ACRES
There's a wide choice of development opportunity for this 4-bedroom charming residence. The spacious rooms include lovely study, 2 bathrooms and separate dining room. There is a wide covered sundeck with sweeping seaviews, broad lawns, wooded trails, mature landscape and seclusion, easy access to the sea where boating is beautiful. This could be developed into a paying property. Asking price is $39,000. On most attractive terms.
GRAY LORENZEN, 652-1038
MALAHAT REALTY LTD., 743-5525
R.R. No. 1, COBBLE HILL

3 CHOICE LOTS
NEAR SEAFRONT
Approximately 300 ft. separates these lots from the beach on the WEST SIDE OF SAANICH INLET. Variety of attractive trees and panoramic views. Buy one for your own use or all three for investment.
1—Corner lot, over ½ acre, $5,550.
2—Approx. 0.73 acres, $4,700.
3—Over ¾ acre, $4,500.
Terms available.
J. S. BOORMAN, 386-7521.
BOORMAN INVESTMENT CO. LTD.
1111 Government Street.

OPEN HOUSE
8615 EAST SAANICH RD.
SATURDAY, JAN. 9
11 A.M.-3:30 P.M.
LOVELY SEAVIEWS. 1.23 ACRES WITH OLDER, 2-BEDROOM HOME. BASEMENT AND U-SHAPED DRIVEWAY. $26,000.
656-1154 MRS. F. WEBB 656-3589
GORDON HULME LTD.
SIDNEY

SHAWNIGAN LAKE
9.5 ACRES
Beautiful country estate close to Boys School. 6 year old Panabode home with 1300 sq. ft. of living area. 2 horse stable with tack room and storage space for hay. Riding ring and corral. Fully fenced property with stream.
Price $43,000
For appointments to view or further information please call—
384-8126 TED PARTRIDGE 592-8451
PEMBERTON, HOLMES LTD.

NEAR COMPLETION
3-bedroom home, 4th could be finished, large living and dining room, family room on entrance floor. 2 acres treed land. Protective covenants. Feb. 1 possession. Full price $39,700. Rex W. Hughes, 478-5211 or Rex Hughes Agencies, 478-1729.

THE BEST OF TWO WORLDS

Rarely do we have the opportunity to offer property such as this charming 20-acre estate close-in to Victoria. With all the amenities of the city close at hand, there is also the quiet seclusion that only a home carefully set in its own grounds can offer. The property comprises the main house with 4 bedrooms, large living room with fireplace, all immaculate and comfortably remodelled and a second compact, 2-bedroom home with sundeck, only 8 yrs. old. The acreage is all fenced and mostly in grass, with enough natural beauty retained to provide a setting unique and individual. There are numerous buildings suitable for horses or other livestock, which make it ideal for a riding stable or small farm. With ample water and bounded by parkland on 3 sides, it provides country lovers with extensive areas to ride or roam. This, added to the excellent possibilities for future sub-division is required, make it the outstanding buy of the new year. Can be handled with $45,000 down. To view by appointment only, please phone DICK ACHURCH, 384-9436 or 386-1361.
CANADA PERMANENT

GOLF WIDOW?
If your husband is a golf nut, this is the location for him! Right across the road from the Ardmore Golf Course, yet completely secluded. Offers 3 bdrms., 2 bathrooms. LR with fireplace and inglenook, large dining rm., and OOM heat. Includes 1.84 acres, and two-stall stable. ESTATE SALE.
$44,000
656-1154 MR. ELWELL 477-3986
Gordon Hulme Ltd., Sidney

METCHOSIN ON CITY WATER

1 acre	$5,500
1½ acres	$7,500
2 acres	$9,700
3 acres	$11,700

Not on city water.
2 acres $6,500
Rex W. Hughes, 478-5211 or Rex Hughes Agencies, 478-1729.

MINI FARM — HUGE BARN
2 acres — seaview — small 2-bedroom cottage — only $18,900 — Rocky Point area. Nora Lindsay W. J. Lindsay Ltd. — 479-7111 or 658-5040.

256 WATERFRONT PROPERTIES

YOUR OWN
PRIVATE WORLD
OF WATERFRONT
A rare opportunity to acquire that special Waterfront home you have been searching for. Situated on over ¾ acre with approx. 185 ft. of clean, safe, sandy beach. In a quiet, sunny location offering privacy and magnificent views, and only a few minutes to town. The 26x18 Living Room with a fireplace wall of planked mahogany and the full-sized Dining Room face the water, with access to a large covered sundeck. Family size, modern kitchen, 2 bedrooms and 6-Pce. Vanity Bath complete the main floor, with 2,200 sq. ft. of Living Area. The ground level, steel reinforced basement features a large billiard room with open fireplace and bar, plus extra bedroom, 3-Pce. Bath, Laundry Room, all with the same beautiful views. Dandy large room over double attached garage, would make excellent den, office or guest room. Truly a beautiful home, superbly constructed. In fact, this home is so well built, you won't believe the low heating bills. Owners moving to Mainland, and are offering this lovely home at below replacement cost of $79,500. Exclusive to:
GERRIE HUTTON
388-4271 or 386-3927 (Res.)
J. H. Whittome & Co. Ltd.
706 Fort St.

PEMBERTON HOLMES LTD.
384-8126
1. STATELY four-bedroom house on .64 acre with 325 feet of magnificent seafront and incomparable views.
$60,000
2. SMALLER home with summer house on 1.75 acres, looking south onto Saanich Inlet. Wells plus municipal water.
$36,500
3. OUTSTANDING waterfront property of over 15 acres on Saanich Inlet. Two-bedroom house. Versatile shoreline with cove and point. Asking—
$90,000
652-2783, J. H. BOVEY
656-4293, J. P. BELL

BEAUTIFULLY SECLUDED
1 ACRE BRENTWOOD
250 FT. OF WATERFRONT in appealing lawns, woods and garden. Your own private stream and a home of 1400 sq. ft., charming and inviting, 2 large bedrooms, a study, separate dining room, full basement and an enchantingly lovely living room with big window, stone fireplace and access to a suncatching deck for private outdoor living. There's more privacy and seclusion in this property than you'd believe possible in this popular area so close to the city. Easy access to nice beaches with both south and west exposure, an ideal location for those who love boating and beauty. Asking $57,500.
GRAY LORENZEN, 652-1038
MALAHAT REALTY LTD., 743-5525
R.R. No. 1, COBBLE HILL

"WATERFRONT"
Over 500' waterfront on approximately 4 acres, overlooking Olympic Mountains, easy access to water, private beach, right on the best fishing waters. Excellent property with several fruit trees. Older home in liveable condition. Has development possibilities. Good value at $79,000. Call KELLY DICKSON or FRED BEAVER-JONES, 386-1361 anytime. CANADA PERMANENT.

ACREAGE WITH REVENUE
1.19 acres with two 2-bedroom homes, plus pad for mobile home. Good holding property with revenue. Located near transportation, golf course. Excellent financing on price of $28,900. Call KELLY DICKSON or FRED BEAVER-JONES, 386-1361. CANADA PERMANENT, 1125 Douglas St.

OAK BAY
WATERFRONT
This exceptional, 3-bedroom character home with over 160' water frontage has 180 degrees of unsurpassed sea and mountain views from every room. Features include: 24'x16' liv. rm. with fireplace and 2 large low plate glass windows, 15'x12' dining-rm. with access to a one storey 22'x13' concrete sundeck, two 4-pc. baths, a unique open stairwell around a large 2 storey entrance hall, a basement timed hot water oil heat. Modern kitchen, sep. double garage with storage under. This home is a dream come true. See it today! $73,500. Exclusive. 386-9558 res.
DOUG DICKIE
Dickie Agencies Ltd., 382-4312

DOLPHIN BEACH ESTATES
MAGNIFICENT WATERFRONT
AND VIEW LOTS
DOLPHIN AGENCIES LTD.
P.O. BOX 398, PARKSVILLE
PHONE 248-6156

½-ACRE BUILDING SITE ON WARM Saanich Inlet. A beautiful treed gently sloping beachfront property — $27,900. F. N. Cabeldu Ltd. — B. Champion 383-7174 (anytime).

DENMAN HORNBY
WATERFRONT
Seaview lots and acreage from $3,000. Modern property development. 813 Fort. 382-7522

¼-ACRE WATERFRONT LOT ON Sidney border. $15,900. 656-2965 or 656-4471

WATERFRONT
BRENTWOOD
SAFE MOORAGE
SUNNY EXPOSURE
Modern long low Rancher with self-contained bright in-law suite. Main floor features in-line living room, and dining rm. with huge glass sliding doors to private patio. 3 bdrms., 2 bathrms., modern kitchen, lge. rec. room in bsmt. W-W carpet throughout. Spectacular views with safe sheltered wharfage the year round at your back door. The discriminating buyer knows that waterfront will soon be priceless! $57,500 with as little as $20,000 dn. Trades considered. Call Lew Mollliett, 386-7545, res. 658-5275.
Island Homes Ltd.

OVER HALF ACRE
GORGE WATERFRONT
Over half acre of beautifully landscaped property with private road and hundred feet of prime waterfront. Extremely well built and planned stucco home with full high basement attached garage and separate garage. Lovely big living room with fireplace with dining room in-line with lovely water views and glass doors to patio. Three bedrooms and two bathrooms on main floor. Full hardwood floors with wall-to-wall carpet in living area. Two extra rooms downstairs with lots of rooms for further development. Well priced at $44,900 with extremely good terms. Phone GEORGE LEE, P. R. Brown & Sons Ltd., 385-3435 or 478-1903.

WATERFRONT
A—¾-Acre Waterfront, Sooke Basin, own 120-ft. dock and 12x20-ft. boat house, delightful one-bedroom home with guest cottage, fruit trees, etc.
Only $23,500.
B—¾-Acre, 400-ft. waterfront, East Sooke Basin, as new Panabode, $24,000, only $5,000 down payment.
For further information call—
DESMOND HOLMES
384-8126 or 478-1227
PEMBERTON, HOLMES LTD.

METCHOSIN
$65,000
Secluded 2100 sq. ft. custom-built log house on 3.49 beautifully wooded acres. Overlooking Parry Bay. 7 rooms, 4 fireplaces, automatic oil heating, city water, 100 amp. wiring, matching 2-car garage. Excellent terms. Early possession.
JOHN PLATT
386-7521 383-2700
Boorman Investment Co. Ltd.,
1111 Govenment St.

SKOOKUM — TUGWELL
7 miles past Sooke on the West Coast Road. 8 waterfront and waterview lots, 2 acres to 5 acres. $6,000 to $21,000. Still in natural state.
ALSO
16 acres over 1700 feet on Tugwell Creek. $2,000 acre. Terms. Contact John Morry, 592-8770.

EXPERIMENTAL FARM
Choice area with best of views. 1.12-acre lot, partly treed, with 185' frontage to accessible beach. Buy now for future haven.
BILL RATCLIFFE
386-2111 MONTREAL TRUST 656-4517

260 CONDOMINIUMS FOR SALE

LAMPSON COURT
$500 DOWN
3-bedroom Townhouses. Low monthly payments to qualified applicants. Phone:
Mr. Waring 382-2159

263 GARAGES FOR SALE, RENT OR WANTED

WANTED TO RENT: GARAGE, single or double. Must be dry. 598-4939.

STORAGE GARAGE AND PARKING for 27-ft. boat. 479-4456.

WANTED: 2-CAR GARAGE, PREferred with electricity. 388-8818.

265 HOUSES WANTED TO BUY

TWO PRAIRIE COUPLES
WANTED IMMEDIATELY FOR THESE PEOPLE WHO HAVE JUST ARRIVED IN TOWN — NEWER OR OLDER 2 OR 3-BEDROOM HOMES. THEY'RE LIVING IN AN AUTO COURT AND MUST LOCATE QUICKLY. CALL NOW FOR IMMEDIATE INSPECTION. JOHN JAMES, WESTERN HOMES LTD. PH. 382-2157, RES. 598-3204.

SOLD OUT! HELP!
Our office has sold most of our fine exclusive listings. Do you want to SELL your Home? We will give you the same thoughtful concientious effort that our many other satisfied clients have received. Phone today for a professional opinion regarding the sale of YOUR HOME, 388-5555.
B.C. LAND & INSURANCE AGENCY
922 GOV'T ST.,
Serving Victoria for OVER 100 years.

EXECUTIVE HOME
3 OR 4 BEDROOMS
Spacious home with character requested by client, demanding large rooms and 2 or 3 bathrooms. Oak Bay or Fairfield preferred but not essential. Please call Mr. Belcher at 384-9335, 382-2848 res.
A. BERNARD & CO. LTD.
655 Fort Street

HELP!
I have sincere clients for a 2-bedroom, no basement home in either Oak Bay or Fairfield. All replies confidential. MRS. MARILYN SECORD, 386-7521. BOORMAN INVESTMENT CO. LTD.
1111 Government St.

2 OR 3 BEDROOMS
Client would like to see home not presently on the market. Must be in a nice district and fairly close to schools. If thinking of selling please call Mr. Belcher at 384-9335 or 382-2848 res.
A. BERNARD & CO. LTD.
655 Fort Street

1. LARGE DUPLEX OR OLDER FAMILY home with a suite. Must have large rooms. $25,000 to $30,000.
2. YOUNG FAMILY WANTS A SMALL low-priced home. Max. Payments, $155 per mo.
Please call:
EDITH GUTEMAR 388-4271, 385-8842
J. H. Whittome & Co. Ltd.

I HAVE CLIENTS IN URGENT need of the following properties.
2-3 Bdrm home — Esquimalt Area. Side by side duplex — Esquimalt or Simpsons-Sears area.
3 Bdrm home — Oak Bay or View Royal Area.
Alban Bowers, 479-5693 or 386-3231
Block Bros. Realty Ltd.

NEEDED NOW
Two or three bedroom, full basement home, on half acre or larger, lot, Elk Lake or beyond. My genuine client has cash for you, if property suitable. Call now. No obligation.
DON MESSAGE 385-7761
D. F. Hanley Agencies Ltd.

I CATER TO THE RETIREDS buying or selling. I need 2-bedroom homes with basement, and no-basement homes in nice areas. Up to $25,000 cash. Phyllis Wheldon, 385-9765, 24 hrs., Charman Pacific Realty Ltd.

WANTED
2-bedrm. home with basement or work shop. Up to $14,000 cash. View Royal or Langford Area. MRS. McKEAGE, 479-5868. Island Pacific Realty Ltd., 388-6231.

CASH FOR YOUR 2 OR 3 bedroom home, with or without basement in any good district. Fast accurate appraisals. Call Jim Ranson, 479-5910. Metropolitan Realty Ltd.

I WILL BUY YOUR 2 OR 3 BEDroom home immediately for cash if it's suitable for rental purposes. For fast action call my agent J. ROGERS at BLOCK BROS REALTY anytime. 386-3231.

Guaranteed: If your property is under $15,000 and can be fixed up for resale my client will buy it for cash to you. Any area.
BEN GREIG 386-3231, 477-8241
BLOCK BROS. REALTY

WANTED IN FAIRFIELD, OAK Bay or Gordon Head. 2 or 3-BR bomt. Cash. M. Braithwaite, 384-9305. Res. 592-0638. Financial Survey Ltd.

WANTED TO BUY, 3 OR 4-ROOM small house, prefer east side Victoria. Reply giving particulars, K. Hofer, General Delivery, Penticton, B.C.

PRIVATE
2 or 3-bedroom older home, cash. 385-4187.

---

265 HOUSES WANTED TO BUY

HELP PLEASE! Client requires newish home. 4 BRs, 2 baths. Prefer low int. mtge. Call JOYCE MILLER, Broadview Properties Ltd. 384-8001 or 477-6161.

WANTED: up and down Duplex — 3 bedrooms required in one suite. Gorge or Burnside Area, by Feb. 15. Call Jim Ranson, 479-5910. Metropolitan Realty Limited.

CASH FOR YOUR 2 or 3 bedroom home, with or without basement in any good district. Fast accurate appraisals. Call Jim Ranson, 479-5910. Metropolitan Realty Ltd.

WE ARE LOOKING FOR A WEE-quaint, older cottage with no basement. No hurry for occupancy. No agents. 383-5005.

LARGE, OLDER HOME, ATTRACtive, in good condition, with grounds. Principles only. 479-4741 after 4 p.m.

UPPER LANSDOWNE (N. OAK Bay) home required, up to $40,000. Mrs. Murphy, Block Bros. Realty, 477-1841 or 592-0731.

268 LISTINGS WANTED

LISTINGS WANTED
Have clients for your Two Bedroom high basement home. Have clients for your Business. Dial Cliff Stretch 479-1667 or 592-3969. J. H. Whittome & Co. Limited.

PLEASE HELP ! !
You have the property, I need work. For sincere effort to get the best action on your property, call Flo Pelling, 477-1841 or 592-3271. Block Bros. Realty, Shelbourne St.

LISTINGS WANTED IN
Langford, Colwood, Metchosin Area
REX HUGHES AGENCIES LTD.
478-1729

270 EXCHANGE REAL ESTATE

13
THIRTEEN LOTS
SEAVIEW
CITY SEWER AND WATER
HILLSIDE CRESCENT
BLACKTOPPED
SELL, TRADE AND TERMS
IDEAL FOR BUILDER
OWNER PREFERS
APARTMENT BLOCK EQUITY
VICTORIA, VANCOUVER OR NANAIMO
NOTHING TOO LARGE
GEORGE RANDALL
477-4280
SWINERTON, STEWART CLARK LTD. 385-2481

CLIENT HAS SPACIOUS CITY SEMI-BUNGALOW, VALUE AROUND $40,000 WOULD CONSIDER EXCHANGE ON WATERFRONT PROPERTY, ACREAGE OR REVENUE.

CLIENT HAS NO BASEMENT HOME IN SOUTH OAK BAY WOULD TRADE ON LARGER HOME, SAME AREA WITH BASEMENT. PAY CASH DIFFERENCE UP TO $50,000.

CLIENT HAS SHAWNIGAN LAKE PROPERTY WOULD CONSIDER TRADING FOR REVENUE PROPERTY, ACREAGE, OR MORTGAGES.
PLEASE CONTACT MR. CUSTANCE, 385-2481, SWINERTON, STEWART CLARKE LTD., 1318 BLANSHARD.

CITY
I want to trade my large 5 bedrm older type family home for a 2 bedroom full basement bungalow. My home is well built, extensively modernized and has a full basement with auto oil hot air heating. If interested in a trade phone my agents, Ken Walters at 385-7820 Evenings or Dirk Okker 478-4501 Evenings.
Swinerton, Stewart Clark Ltd.
1318 Blanshard — 385-2481

$5,000 EQUITY ON A $10,000 COTTAGE ON SHELBOURNE ST., FOR A LARGER HOUSE, TOWN OR COUNTRY.
EQUITY OR PART OF IT ($12,600) ON A FAIRFIELD CONVERSION REVENUE FOR A HOUSE OR ACREAGE.
EDITH GUTEMAR 388-4271, 385-8842
J. H. WHITOME & CO. LTD.

CORDOVA BAY AREA
Trade your revenue property on this beautiful 3 bedroom split-level home. Large rumpus room, many extras. Large mortgage. Price $34,900. Call
TED SMYTH 477-5617
Canada Permanent Trust 386-1361.

NEW 3-4 BEDROOM HOME, COLwood. Value $31,000. Will sell or trade for land or whatever. 652-2445.

271 LOTS FOR SALE

DEEP COVE
.78 acre treed property. Choice location on Wain Cross Road just off Madrona Drive. Price $6,800.

SHAWNIGAN LAKE
Must be sold. Lot 10 in Shawnigan Inn and Country Club Estates. Lake views. $1000 down. Asking $9,500. Call Mr. Hope, 388-5555 anytime. B.C. Land, 922 Government St.

$6,500
FLORENCE LAKE RD.
Well treed sloping lot near Lake. Septic tank installed, water and hydro to lot. Presently rented for mobile home occupancy at $40 per month. For further information call C. E. BROCK, 598-3321 anytime.
Mears, Whyte and Gower Ltd.

SECLUSION
Build your retreat on this 2.10 acre lot with a beautiful sea and Mountain view in Metchosin. Nicely treed — roads all in — Perc. Tested. Trades or Terms to the realistic price of $8,500. 477-5738 OWEN COVIELLO 386-1361.

COLWOOD ACREAGE LOTS
2 high 2-acre lots with fabulous sea, mountain and valley views only $7,500 each. Other lots view of parkland with tremendous trees of many varieties. Call
MRS. McKEAGE, 479-5868
Island Pacific Realty, 388-6231

LOTS
Good lots, some treed, ready to build, perc. tested, paved road and water. Exceptional value at $5500. Call GEORGE CHAN, 386-2955 or 386-9416. Mayfair Realty Ltd.

CENTRAL SAANICH
1.5 acres berryland, frontage on 2 roads, room for a horse. Munic. water laid on. Beautiful view. $8,500.
ADELINE NICHOL 388-4401
Shirley Philps' Homefinders Ltd.

CADBORO BAY
2 Lovely ½ Acre lots on sewer. MacDonald Drive. Exclusive. Call
384-8126 MR. GREENE 385-0795
PEMBERTON HOLMES LTD

ESQUIMALT
Apartment zoned lot, 60'x100', ideal duplex location, $11,600.
386-1361 HARRY WOOD 386-1361
CANADA PERMANENT TRUST

GOOD POTENTIAL RESIDENCE lot with excellent seaview, near Comox. Good well on property. F.P. $6,500. BOB LINDSAY 386-3231 or 388-7407. Block Bros. Realty Ltd.

SHAWNIGAN HILLS
1 acre lots and acreage. Beautiful view and treed. Reasonably priced 478-5267 or 743-2471.

MUST SELL
1 Acre unserviced lot at Ardmore; all offers considered. 479-6368 or 383-8941.

CORDOVA BAY
Beckton Road, off Walema. $7,500, with terms. Perc tested. 592-0711. Monarch Holdings Ltd.

CORDOVA BAY-ROYAL OAK — 2 nearly ½ acre treed lots. $7,000 and $12,000 with 8¼% terms. Call G. Ireland, Quadra Realty, 385-1431.

$5,800 F.P. LOT, MAPLE AVE., Sooke, 85x246 ft. approx. Try $1,000 down. McCandless Realty, 383-6111 Eves. 592-1981, or 384-5855.

SIDNEY
Prime building lots south side of Sidney, 1 block to ocean. N.H.A. approved, treed, $7500-$9500. 598-4371.

EBONY TERRACE, OVERLOOKING Arbutus Cove. Serviced lot. $10,500. 477-4227, Hendriks

BEAUTIFULLY TREED, GLIMPSE of sea, perc tested, major road, offers. 477-8506 or 382-5526.

EXPERIMENTAL FARM AREA — ⅞-acre of view lot, $10,000. 656-2731

2 CITY LOTS FOR SALE, FINlayson-Cook. 386-9613.

Dogfish Firm's Fate Hazy, Says Official

By JOHN MATTERS

An official of a Ladysmith fishing firm that has had a cargo of dogfish confiscated because of mercury contamination expressed doubts Friday night about the future of a Vancouver Island industry that is only three months old.

Martin Hahndel, vice-president of Seafresh Brand Oysters Ltd., was in Vancouver earlier in the day for a meeting with federal Fisheries Minister Jack Davis, whose department earlier confiscated 17 tons of dogfish that the firm was shipping to West Germany.

★ ★ ★

Hahndel said the firm will "definitely" get federal compensation for the loss, but the details will be settled when another session is held with Davis in the near future.

He explained that the firm has processed about 250,000 pounds of dogfish since it started three months ago.

Hahndel said he wished the fisheries department, instead of starting its testing for mercury in dogfish only within the past week, would have made the investigations when the firm started processing the fish.

Instead, said Hahndel, the firm has invested between $35,000 and $50,000 in dogfish processing and has about $500,000 worth of orders booked with the Germans.

The firm's second shipment to Germany was confiscated.

"They (the fisheries department) knew we were going into this for a long time. This was quite a jolt and what concerns me is that the tests were taken earlier," said Hahndel. "It would have helped a lot even if we would have found this out three months ago."

William Hourston, Pacific region director of the fisheries department, said tests showed the dogfish contained .79 parts per million of mercury, 58 per cent higher than the .5 parts per million maximum set by the Canadian government.

★ ★ ★

The testing of dogfish caught in the Strait of Georgia was started after Pacific tuna were found to have high mercury content.

Salmon and halibut also have been tested, explained Hourston, but their mercury levels were well within the safety factor. Salmon was found to have a mercury content of .19 parts per million and halibut .17.

Last summer, the federal fisheries department also tested species for mercury levels after a chemical plant on Howe Sound was found to be discharging the element into the sea. However, the fish were well within the safety level.

Fisheries experts explained that the high mercury concentration may be unique in dogfish because of the longevity of the species. It is not unusual, for example, to catch a dogfish that is 20 years old.

In contrast, a salmon's life expectancy would be only four or five years.

Another factor contributing to mercury concentrations of the dogfish may be its position in the ocean's food chain.

A salmon, for example, eats certain small fish, which eat small invertebrates, which eat zooplankton, which eat phytoplankton. The dogfish eats all that and more.

Hourston said the 17-ton shipment now in cold storage likely will be destroyed, but an earlier, 15-ton shipment had already been sent to Hamburg, West Germany.

"Germany doesn't have a mercury standard and is working on establishing one, but we couldn't allow movement of what remained here," he said.

Hourston said it is standard practice to disallow shipments of fish out of the country where the level of mercury is greater than allowed in Canada.

The department now will try to find out whether the mercury problem is confined to the Strait of Georgia or is present in other areas as well.

In addition to ocean-going species, B.C. during the past year has had to contend with mercury contamination of fish in at least one freshwater lake.

Last summer, the B.C. Fish and Wildlife Branch posted Pinchi Lake, northwest of Prince George, after rainbow trout there were found with mercury levels of 2.86 parts per million.

A few weeks later, it was discovered that grebes eating trout from Pinchi had mercury concentrations of 25 parts per million in their kidneys.

The branch speculated that mercury leaked into the lake from a mine that was in operation there more than 20 years ago.

Mercury is extremely toxic to humans and concentrates in the brain and kidneys.

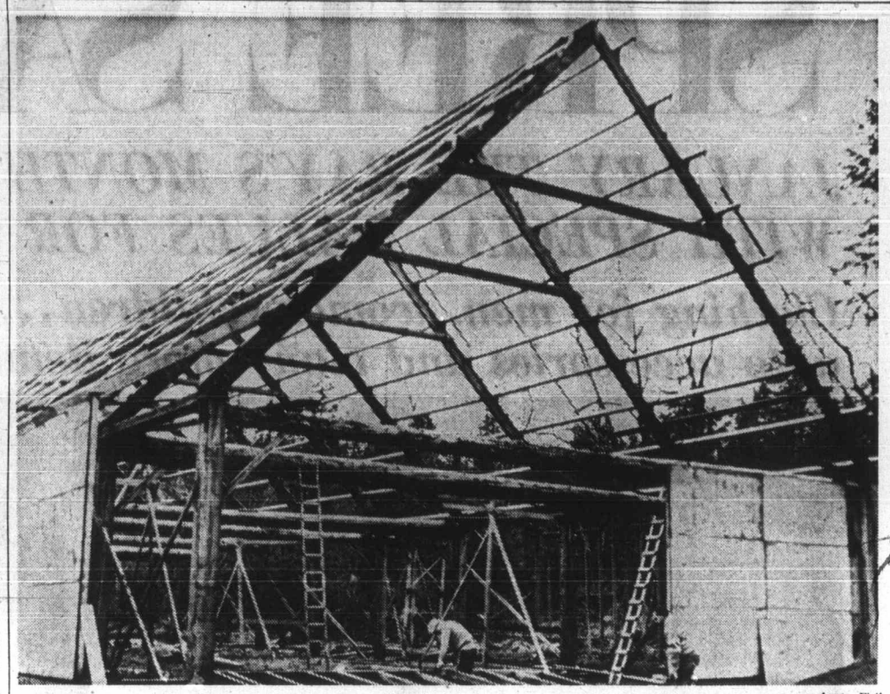

—Agnes Flett

Shape of Things to Come

Framing moves steadily along for Kuleet Bay longhouse, just north of Ladysmith. Band members, with aid of B.C. First Citizens Fund grant, are replacing longhouse which burned down.

Planner Will Conduct Catechism Workshop

One of the co-planners of the Roman Catholic Church's Canadian Catechism Program will hold workshops from Sunday to Friday in four Vancouver Island communities.

Father Martin Jeffery, co-director of the National Office of Religious Education in Ottawa, will conduct workshops in Ladysmith, Nanaimo, Courtenay and Port Alberni.

Sister Muriel Loftus of the Office of Religious Education in Nanaimo said Friday that Jeffery was a key person in the planning and producing of the Canadian Catechism Program.

"This program has been recognized in many countries of the world as being one of the best produced since Vatican Council II," she said.

"It represents a real break from the traditional catechism," she said. "It is attractive and certainly it takes into account the psychological development of the child at each grade level."

But it is only a tool, she added, and therefore teachers and parents who make use of it must be prepared in order to really communicate its true spirit.

★ ★ ★

"That is the reason for workshops and teachins which are held throughout our diocese of Victoria (which covers Vancouver Island) all year round. However, the sessions of the coming week are something rather special, since we have one of the authors of the program with us."

Jeffery was invited by Father William Bulloch, pastor of St. Mary's Church, Ladysmith, with whom he has had a long association.

All sessions will be conducted with a view to serving the needs of parents and teachers as adult Christians and religious educators, Sister Muriel said.

Here is the schedule:

- 2 p.m. Sunday — Workshop for parents and teachers, St. Mary's Church hall, Ladysmith.
- 8 p.m. Sunday — The Canadian Catechism, a pastoral program for parish renewal, St. Mary's Church Hall, Ladysmith.
- 2 p.m. Tuesday — Session with priests of diocese, Rockridge, 900 Nicol Street, Nanaimo.
- 8 p.m. Tuesday — The ('New') Morality and the Canadian Catechism, St. Mary's school, Ladysmith.
- 8 p.m. Wednesday — Sacraments; acts of faith in a risen Christ, St. Mary's school, Ladysmith.
- 8 p.m. Thursday — The Canadian Catechism, a pastoral program for parish renewal, Canadian Martyrs Church hall, Courtenay.
- 8 p.m. Friday — The Canadian Catechism, a pastoral program for parish renewal, Smith Memorial school, Port Alberni.

Soon There Will Not Be Anything

By ELIZABETH DUNN

MAPLE BAY — The Cowichan Valley is only a nightmarish skeleton of the heaven it once was, says a Maple Bay man when he recalls his childhood in the valley.

Gerald Elkington's father was one of the original farmers in the valley. He operated a 300-acre dairy farm along Quamichan Lake and was the first farmer to ship dairy products by boat to Fort Victoria.

Elkington spoke of the childhood he spent in the 77-year-old house which he and his wife presently occupy.

"Then it was heaven — we used to swim in and skate in the Quamichan Lake. Today if children swim in the lake, they are likely to catch an infection."

Elkington lived in the valley as a child, then returned to it at retirement.

He says life during the early years of the 20th century, was, in many ways easier than today. "You could get Chinese servants for $15 a month and they fed themselves. All you did was provide them with a room. A gallon of Scotch whisky was $1.49."

But more than the change in life style, Elkington regrets the destruction of the valley's natural environment. "In some ways I wish I had not come here to retire. Someone who had only lived here for a short time does not realize how drastically it has changed."

★ ★ ★

He remembers hunting and fishing excursions on which he would accompany his father, a justice of the peace.

"Eight guns would leave the house late in the morning and return before evening with 125 ducks, but they never took more than we could use, due to a lack of refrigeration and to insure that there would be a good crop next year."

The loss of the original forests in the valley is one of the couples' biggest regrets.

School Head Moves To Victoria

W. J. Logie, for the past 10 years district superintendent of Campbell River schools, has been appointed to the education department's staff in Victoria, it was announced Friday.

The appointment is to the position of relieving district superintendent.

He will be succeeded in Campbell River by W. F. Ramsay, who has been district superintendent in South Cariboo and Merritt school districts since 1968, when he joined the department.

Before that, he served 14 years as principal of the Alberni district high school.

Ney Predicts Wood Upswing

Truckers Must Do Share

NANAIMO — Tight money and high interest rates caused a drop in North American housing starts in 1970 and therefore a 12 per cent output decline in the wood product sector of the economy, Nanaimo MLA Frank Ney said Friday.

He was speaking at the fifth annual convention of the Western Independent Log Haulers Association.

Manufacturing industries also had a difficult year, Ney said, "and as forestry industries represent almost one-half of the total manufacturing shipments and are primary markets for the province's factories, factory shipments declined 3 per cent."

He predicted an upswing with "the new liquidity in money markets" and lowering interest rates.

He said that in the United States alone, a 21 per cent upsurge in housing starts is predicted for 1971.

He urged support for forestry salesmen in foreign markets, as "nothing happens until somebody sells something."

He said that although the domestic market should continue to grow and absorb a fair proportion of production, exports have exceeded home consumption for many years, and reliance on them is not diminishing.

In 1969, 72 per cent of B.C.'s lumber, 58 per cent of the pulp, 77 per cent of the paper and 95 per cent of all shingles and shakes produced here were sold on export markets.

★ ★ ★

Log haulers, Ney said, have fully replaced the railroad as a mode of transportation for moving timber "from the stump to the mill.

"The ability of modern trucks to negotiate steep grades and sharp curves has enabled loggers to remove trees from steep mountainsides and other remote areas which were formerly beyond reach. This efficiency is recognized, and it is essential to the success of the entire industry."

He urged the truckers to keep costs in line to help keep production costs down.

"The sale of forest products on the export market is largely dependent on the price. The production cost, which includes hauling, must be kept in line.

"Log haulers, having become a vital part of the province's major economic force, now have a continuing responsibility to the province as a whole."

---

271 LOTS FOR SALE

TWO CHOICE LIGHT INDUSTRIAL SITES
1. Over 11,000 square feet on KINGS ROAD, just off Douglas St. A face lifting is in the offing for this whole area. A good buy at $40,000.
2. Nearly 11,000 square feet on ROSE ST., near Woodward's. Try your offer on the asking price of $39,900.

ATTENTION BUILDERS! 14,000 sq. ft. lot in Cloverdale area with older two-bedroom no-basement home. Suitable for low rental or condominium project. Try your offer on the asking price of $16,900.

DUPLEX-ZONED LOT IN LANGFORD — Price $5,700

LOVELY TREED BUILDING LOTS on a quiet street in Sidney. Priced from $5,850 of $6,500.

For full information on either of the above call: DAVE TAYLOR or BILL SIDHU, 382-4251.

RITHET AGENCIES LIMITED

HAIDA HEIGHTS
NOW OPEN
2 AC TO 6 AC LOTS
BEAUTIFUL SEA VIEWS
Turn off Rocky Point Road onto Aquarius and watch for Haida Heights sign.
479-4686 — 477-2530

CADBORO BAY SEAVIEW LOT $14,500
High lot, 88' frontage. Call A. F. GOWER, 386-3321.

SEAVIEW LOT 10-MILE POINT
A level easy lot to build on, 90x155, some rock, trees. Situated on corner Smuggler's Cove Road and Baynes Road. Prepare now for spring building. Priced only $15,200. Call D. G. WHYTE, 386-3325
Mears Whyte and Gower Ltd.

MADRONA RIDGE
Distinctive homesites on Beautiful Triangle Mountain.
—City water, perc. tested, treed.
—Commanding views of city, Straits and Olympics.
—15 minutes from town.
—2 miles from Colwood Shopping Centre.
—Fulton Road off Sooke Road.
658-5713

WANT TO BE KING OF YOUR CASTLE?
Then see the high Sea and Mountain view Lots on Catalina Terrace. Perc tested. Underground wiring. Storm drains. Street lights. Black topped road and water. Hurry — only 2 left. Low down payment.
MABEL CRACK — 652-1412 Res. — 385-7761 24 hrs.
D. F. Hanley Agencies Ltd.

WOODED HALF ACRE
In the Cordova Bay Area, this BEAUTIFUL LOT is a REAL BUY at only $10,900 with some selective clearing this would be SECLUDED, yet within 15 minutes to town, lovely building site.
JOHN BISHOP, 479-1667
Res. 656-2308
J. H. Whittome & Co. Ltd.

127x174 LOT — $8,950
Excellent ½ acre building lot with some trees. Valley views. Perc tested. Plenty of room for "U" shaped driveway. All newer homes as neighbors. 15 min. to city centre. Cliff Salmond at Gardner Realty Ltd. 385-7721 or Res. 477-3626.

SKYLINE PARK ESTATES
7 VIEW LOTS available: 14 more to come in spring. Make your choice now before increased costs force prices up. Priced $6,950 and up. Call
KEN JENSEN, ISLAND HOMES LTD.
386-7545, res. 592-9079

3.7 ACRES
Excellent bldg. site on Old. W. Saan. Rd., high side, nicely treed, some meadow with distant sea-views, on city water. $16,900. Jeff Chalk, 477-8274 or 386-3231. Block Bros. Realty.

SIDNEY BUILDING LOTS
Cleared level lots — each 67'x120'. Blacktop road, sewers and storm drains. Dead-end street. $6,500 each.
CEC PEARCE, 385-8771 (anytime)
Brown Bros. Agencies

SEWERED LOTS
Several choices in a very good area, close to shopping centre and schools. Priced $6900 and up. Underground wiring; ready to build on. Call Ron Crow, 386-7545, Island Homes Ltd.

GOOD LEVEL BLDG. LOT, CLOSE in, Mayfair shopping area, $7,000. Open to offers. Call
YVONNE ALLABARTON
388-4401, 385-5848
Shirley Philips' Homefinders Ltd.

10 MILE POINT
1.8 Acres
$35,000 or near offer. Terms.
DESMOND HOLMES — 384-8126
W. H. SOUTHWARD — 384-8126
PEMBERTON, HOLMES LTD.

GORDON HEAD
Excellent seaview — suitable VLA. 90 ft. wide. Fruit trees. Asking $11,900. Call Terry Fortune "THE LOT MAN" at REALCARE ESTATES LTD., 1005 COOK ST., TEL. 388-7733.

CITY
To right of 1619 Oakland Ave. Level, no rock, on sidewalk. Only $7,600
DIRK OKKER — 478-4501 Evenings
KEN WALTERS — 385-7820 Evenings
Swinerton, Stewart Clark Ltd.

100' FRONTING ON ELAINE WAY off Tanner Rd., by 198' deep backing gently down to Pat Bay Hwy. Valley view, sea glimpses. Perc tested. Cash price $9,250. JOHN RUSSELL, 386-2955 or 592-3248. Mayfair Realty Ltd.

SEWERED SIDNEY LOT
In the choice Melville Park subdivision. Ready to go at a good price of $6,000. Call quickly to 386-2936, ask for JOHN MOLYARD.
Mayfair Realty Ltd.

CENTRAL SAANICH
Last lot in new subdivision. Nicely treed and secluded. 18 mins. to town. As low as $500 down. KEN HENDERSON — J. A. Henderson Realty Ltd., 385-9741.

273 PROPERTY FOR SALE

CENTRAL SAANICH
(A)—BRENTWOOD BAY: 1.75 ACRES.
Choice level land, in good revenue producing loganberries.
Price $11,000 — Terms.
(B)—MT. NEWTON: 2.5 ACRES
Gentle sloping land, partly treed. Beautiful valley and some seaviews.
Price $15,000 — Terms.
(C)—DEAN PARK: ½ ACRE
Level ½-acre lot in area of prestige home, perc tested, piped water, ready to build on.
Price $8,250 — Terms.
385-3435 AL VICKERS 652-2266
P. R. BROWN & SONS LTD.

1.—VLA PROPERTIES
I have several good open properties, half acre to 5 acres. Qualified for VLA. Price $3,500 to $4,500 per acre. Some good homes on half acre to 1 acre, ranging from $16,000 to $25,500 with and without basement. They quality.

2.—6.6 acres, $16,000. ALBERT HEAD on Duke Rd., well drained, treed acreage, 350' frontage, dividable into three 2-acre lots, some merchantable timber. A bargain.
3.—17 ac., SEAVIEW. Albert Head, long road frontage on water line. 2 acre subdivision zone, $2,600 per acre.
594-4962 D. L. Macdonell 388-5555
B.C. Land.

METCHOSIN BEAUTIFUL SEAVIEW
A fully fenced one-acre parcel just a short 20 minutes from town and a 3 minute walk to the seashore. This lovely duplex building lot is ready to go, has city water piped throughout, perc tested, fruit trees and has a small barn with a cement foundation that can be utilized as a garage — workshop or for keeping 2 or 3 of your favourite riding horses, chickens or what have you.
Full Price $9,200 with Extremely good terms
To view phone RON SEDGER at Newstead Realty, 382-8117 or 479-3673 anytime.

273 PROPERTY FOR SALE

5 ACRES AND 1 ACRE — NORTH Saanich. East end of Tatlow Rd., just up from Wain X Rd. Signs on property. Front half fairly cleared. Call Ken Jensen, 386-7545, res. 592-9079. Island Homes Ltd.

WATERFRONT ACREAGE LOTS, FARMS
Call "land specialists" 743-5525
Malahat Realty Ltd.
Cobble Hill, B.C.

APARTMENT SITE ON 505 GRAFTON Ave. 20,760 square feet. Full price $36,500. Call Harold Ware at Gardner Realty Ltd., 385-7721 or Residence 598-4358.

10.29 ACRES IN PRINCE ALBERT. City Limits. Good developing area. $29,000. Victoria Press. Box 528.

274 PROPERTY WANTED

Land Wanted—
Service Today—
Sales Tomorrow—
Have land enquiries from interested clients wanting raw land; farm land; waterfrontage. Small or large, 40 mile range of Victoria okay. West Coast Road — Port Renfrew districts as well as Sooke, Jordan River and Peninsula.
If you want to sell, list now so that your property is exposed to the market for the spring season. Call me today. Frank Beamish 385-2471
Johnston and Co. Ltd.

WANTED
Apartment Zoned Property, anything from 10,000 sq. ft. and up.
WANTED—Land suitable for residential subdivision purposes.
Please contact VAUGHN THOMPSON at
Canada Permanent Trust Co.
386-1361
I.C. & I. Dept.

NEEDED
2-BR—Bsmt.—close in around $20,000. Just give me call if you are thinking of selling. Sound advice with no obligation. Mrs. A. Edgington 477-1841 or 477-4531.
Block Bros. Realty

WANTED
Condominium site. 30,000 sq. ft. and over. Will consider all districts. Phone Rick Kinnis at Gardner Realty Ltd., 385-7721.

WANTED
Reasonably priced lots, acreage, or apartment property. Kasapi Construction Co. Ltd., 386-6191.

Vickery and Sons Ltd.
LOTS OR ACREAGE IN ANY AREA.
592-6149 592-6622

HAVE 1965 PLYMOUTH FURY II and $1700 as down payment on land or land and small house in country. 477-4451.

WANTED. OCEANFRONT PROPERTY. Private. Cash. Victoria Press Box 483.

280 ACREAGE FOR SALE AND WANTED

ATTENTION! INVESTORS!
(A) BRENTWOOD BAY
8.72 acres cleared level land, in proposed sewer area, fronting on 2 roads. Ideal for housing project.
Price $55,000 — Terms.
(B) SHADY CREEK
9.78 acres, partly treed, good fertile soil, 300' road frontage, piped water.
Price $50,000 — Terms.
385-3435 AL VICKERS 652-2266
P. R. BROWN & SONS LTD.

WOULD YOU BELIEVE $700 PER ACRE ON HAPPY VALLEY RD. Give me a call and I will show you 82 acres of property with creek frontage, paved road, city water and Hydro on property; excellent holding property. Open to offers on down payment, etc., on full asking price of $57,400.
C. M. (Bud) Forbes
386-2111 Res. 652-2950
Montreal Trust

METCHOSIN THREE ACRES
Rocky and treed three acres with 333 ft. fronting on Latoria Road and depth of 346 ft. City water, power and telephone. Valley and mountain views front and rear. Full price only $7,500. Cash offers considered. Phone GEORGE LEE, P. R. Brown & Sons Ltd., 385-3435 or 478-1903.

METCHOSIN
8-acre parcel offering seclusion and excellent high building site. Asking $15,000. Terms available.

35-Acre parcel, well-treed and mostly level. Asking $70,000. Ron MacDonald or Bud Forbes.
Montreal Trust. 386-2111

CENTRAL SAANICH
2.75 treed acres with lovely views. $15,000.
DAVE TAYLOR, BILL SIDHU, 382-4251
RITHET AGENCIES LIMITED

ACREAGE FOR SALE?
Large or small, with or without home. Building lots, etc. Call GEORGE CHAN, the specialist in Land. 386-2955. Mayfair Realty Ltd.

COUNTRY AND VALLEY. ½ acre lot, city water, perc. tested. $6,000. 15 minutes to town. Selwyn and Rainville. 382-1436.

2.3 ACRES ON GILLESPIE ROAD, high, wooded with seaview, $10,000. J. G. McCormack, 479-6609. Newstead Realty Ltd., 382-8117.

285 UP-ISLAND PROPERTIES

DUNCAN
LAND SELECTIONS AND INVESTMENTS

38 ACRES
Newly cleared — 10 acres peat, 4-acre wood lot. $42,000, $12,000 cash. MLS.

15 ACRES
All clear fenced meadowland next to pine paddocks. Drilled well, large barn. $37,900. MLS.

5.73 ACRES
Commercial highway site. All clear. Drilled well. Wilmot Road. A buy at $22,500.

7.83 ACRES
Commercial — Industrial highway site. Nice home: 639 ft. of frontage. $12,000. MLS. Please call WAYNE GRIFFITH, 746-5121 or 746-6275 Evenings.
H. W. DICKIE LIMITED
Duncan, B.C., 746-5171, 746-6275 eves.
"We Sell The Island"

TELEGRAPH ROAD COBBLE HILL
Here is a 38-acre farm, of which 15 is under cultivation, the balance is open bush pasture. This soil is classified as Fairbridge loam, free from stones and rocks, is fenced and cross fenced. Every square foot of this ground is usable. There is a half mile of paved road frontage. The barn is new and complete with 8 new box stalls, presently used for horse raising. There is also a 2 year old home, which features 4 bedrooms, living room with fireplace, dining area, modern kitchen, 1½ bathrooms, and A-O heating. The water is from a drilled well. For further details contact Walt Hearn 743-5525 eves. 743-2479.

MALAHAT REALTY LTD.
RR No. 1 Cobble Hill
(No Sunday calls please)

CAMPBELL RIVER
$1500 DOWN
MAGNIFICENT SEA VIEW
3 BEDROOMS
FULL BASEMENT
Modern Panabode located high and just a stone's throw from City Centre — Seaview living room with brick fireplace — Knotty pine electric kitchen with sea view dining area — Full Price Only $19,500.
DICK JAMES — 385-2481
Swinerton, Stewart Clark Ltd.

SHIPS POINT
Three semi-waterfront lots have come up for sale in this popular subdivision. Power, water system, treed lots for privacy, parks, safe swimming beach. Located 20 miles south of Courtenay, 50 miles north of Nanaimo. Priced at $3,500 and $3,000 with terms as low as $50 down and $30 monthly. Phone or write Frank McLaughlin, Jack Coates. Eves. 738-3112 or 738-7672. Nanaimo Realty Co. Ltd., 17 Church Street, Nanaimo, B.C. 754-2311.

WONDERFUL
45 acre farm on Maple Bay Road. Lake frontage, partly cleared, partly timber. Excellent farm buildings. Beautiful ponderosa type log home with stone fireplace — a dream to behold. Price $180,000. Call C. L. "Mickey" Evoy at 746-6177 or 743-3669. M.L.S. A-47. Nanaimo Realty (Duncan) Ltd., 471 Trans Canada Highway, Duncan B.C.

SELL IT FAST WITH A CLASSIFIED AD NOW! DIAL 386-2121

285 UP-ISLAND PROPERTIES

COWICHAN BAY
10 wooded acres on blacktop road. Excellent water supply from drilled well. Ideal for a mobile home site, also approved for 18 ½-acre lots. Full price $33,000. Terms available.
FRANK WHITTAKER
Office 748-8105 Eves. 743-3319
CANADA PERMANENT TRUST
Box 437
Duncan, B.C.

PARKSVILLE WAY
½ ACRE
Lovely lot just 50 yards from the beach in a secluded Kozy Kove. $6,950
DICK JAMES — 385-2481
Swinerton, Stewart Clark Ltd.

290 FARMS FOR SALE AND WANTED

DAIRY FARM MAY BE TRAILER PK
This lovely farm with rolling pastures and an excellent home on 32 acres provides a good living for the owners but has a terrific potential for future development. At approx. $3,000 an acre this is good investing. Good milk and egg quota. Buildings and barns are well equipped. Asking $95,000 (stock not included).
JOHN BISHOP, 479-1667
Res. 656-2308
J. H. Whittome & Co. Ltd.

SAANICH PENINSULA HORSEMEN'S PARADISE
27 acres of choice rolling land with stream and overflowing spring-fed well. Mostly cleared pasture land with shade trees, perfect for horses. Older 3-bedroom home and barn included. Asking price $85,000 — Good terms.
385-3435 AL VICKERS 652-2266
P. R. Brown and Sons Ltd.

293 GULF ISLANDS PROPERTIES

SALT SPRING ISLAND LOT
ST. MARY'S LAKE VIEW
$5950 ¾ ACRE
190' road frontage, 275' deep. Partially cleared. Hydro and telephone service. Taxes $42 per year. Low down, 7½% mortgage. Easy monthly payments.
BUSTER EALES
388-4294 (ANYTIME)
D. F. Hanley Agencies Ltd.
(Oakland Branch)

1.47 ACRES SEA VIEW LOT, SALT Spring Is. $5500 (good terms). Leverton Rlty., 385-8012

CLASSIFIED ADS ARE LIKE A SURPRISE PACKAGE!
Dial direct
386-2121
8 a.m. - 8 p.m.

LAND ACT
Notice of Intention to Apply For A Disposition Of Crown Land
In Land Recording District of Victoria and situate the N.E. corner being approximately 50 yards from the end of the Lugwell Rd. dedication in Otter Point.
Take notice that DELMER G. CROW of 740 Newbury St., Victoria, occupation, school teacher, intends to apply for a lease of the following described lands:—
Block 44, Otter District; except for the; N-W-¼ thereof; and containing sixty acres, more or less. The purpose for which the disposition is required is ¶ for grazing and for children's summer camp.
DELMER G. CROW
Dated January 6, 1971.

BRITISH COLUMBIA HYDRO AND POWER AUTHORITY
Invites Tenders for the construction 138 kV Transmission Line — Jordan River to Goward Substation.
Documents available January 12th, upon prepayment of 10.00 (dollars) plus 0.50 (dollars) B.C. S.S. tax for the first copy and 5.00 (dollars) plus 0.25 (dollars) B.C. S.S. tax for any additional copies, non-refundable.
REFERENCE No. CQ 5366
Sealed Tenders clearly marked as above-referenced will be received in room 1056, B.C. Hydro and Power Authority Building, 970 Burrard Street, Vancouver 1, B.C. until 12:00 noon, February 9, 1971. Details may be obtained at the office of the Purchasing and Supply Department, 10th floor, 970 Burrard Street, Vancouver 1, B.C., telephone 683-8711, Local 2377.

NOTICE TO CREDITORS AND OTHERS
IN THE MATTER OF THE ESTATE OF LEE YIN KWONG, SOMETIMES KNOWN AS LEE KON OR LEE KONG, DECEASED.
NOTICE is hereby given that creditors and others having claims against the estate of Lee Yin Kwong, sometimes known as Lee Kon or Lee Kong, deceased, who died at Victoria, British Columbia, on the 13th day of December, A.D. 1970, are hereby requested to send them to the undersigned solicitor and executor, at Suite No. 201 Broughton Building, 1012 Douglas Street, Victoria, British Columbia, before the 10th day of February, A.D. 1971, after which date the Executor will distribute the said estate among the parties entitled thereto, having regard only to the claims of which he then has notice.
Dated at Victoria, British Columbia, this 29th day of December, A.D. 1970.
PATRICK J. SINNOTT,
Solicitor and Executor.

LUNDS
926 FORT STREET
AUCTION
Today - 930 a.m.
From Crown Assets Disposal Corporation
Large Quantity of
ROPE
All Types and Sizes
FURNISHINGS
RUGS
Car Box Top Carrier, Metal Lockers, Power Mower, Wheelbarrows, Refrigerators Washers, Ranges.
Repossessed
1966 Triumph
650 cc Twin Motorcycle
LUNDS AUCTIONEERS & APPRAISERS PHONE 386-3308

FAMILY SHOPPING SPREE SAVE 20%

JANUARY THE BAY'S MONTH OF SALES WITH SPECIAL VALUES FOR EVERYONE

the Bay

Clothing for men, women, children... Sporting goods... auto accessories and many more items... all sale priced!

GIRLS' FLARES are wide wale corduroy with button front. Mostly bone colour but some navy, grey and gold. 5 to 15 size range.

***Sale, each* 7.99**

Way-In, second floor

LONG NYLON GOWNS in pink, blue, green, have pretty lace trim and are fully washable. S.M.L. sizes.

***Sale, each* 4.99**

Sleepwear, loungewear, second floor

GIRLS' FLARE PANTS have zip front styling. Choose popular colours in a variety of fabrics including stretch corduroy. Sizes 7-14 in the group.

***Sale, each* 3.49**

Girls' wear, 7 to 14, third floor

MODEL CAR KITS with super cars, fancy cars, drag racers—all in the latest styles. Now all at special savings.

Sale

20% Off

Toyland, third floor

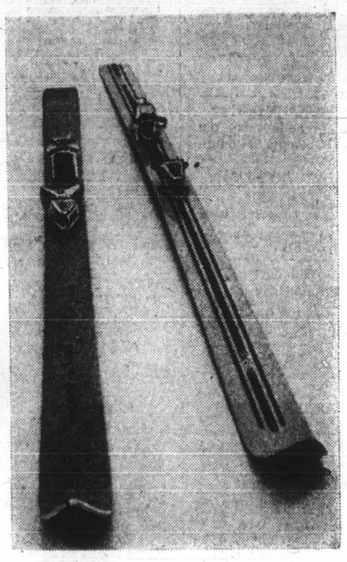

FIBERGLASS SKIS with your choice of Whistler or Swallow skis with Tyrolia 100 or Salomon 404 bindings. Skis feature vibration dampening layer and one-piece bonded edge. P-tex base, non-rust tip and tail protector. 170-210.

***Sale, pair* $99**

Ski Shop, sporting goods, downstairs

ANTI-CLING "UNEL" SLIPS by Kayser won't bunch, ride up or crawl. Perfect to underscore synthetics and knits. In white only with lace trim at hemline and bodice. 32-36 short, 34-40 average.

***Sale, each* 4.99**

Underfashions, second floor

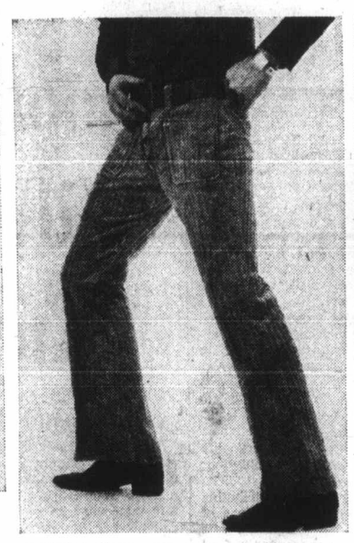

YOUNG MEN'S HI-LO CORDS are slim to the knee with flare bottoms. Looped for your favourite belts. In tones of rose, hush puppy, bone. Sizes 28-34.

***Sale, each* 6.99**

Hi Shop, main floor

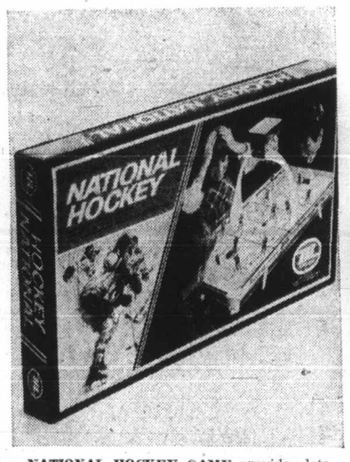

NATIONAL HOCKEY GAME provides lots of excitement. Manual operation lets you stick handle, pass, shoot and score with regulation number of players on the 'ice'. Includes overhead scoreboard.

***Sale, each* 10.99**

Toyland, third floor

CAR WINDSHIELD DEFROSTER melts ice, snow and sleet instantly; removes fog and steam for crystal clear windows. Operates on 12 volt system and plugs into cigarette lighter. Red only.

***Sale, each* 2.29**

Auto accessories, downstairs

QUILTED DUSTERS in a variety of fashion fabrics and colours, button down front, have ¾ length sleeves and patch pockets. Sizes S.M.L.

***Sale, each* 8.99**

Sleepwear, loungewear, second floor

BRIEFS AND BIKINIS in nylon tricot, are snug fitting for that smooth line under pants. Choose from a variety of styles in white, pastels, prints. S.M.L.

Sale

2 for 1.29

Underfashions, second floor

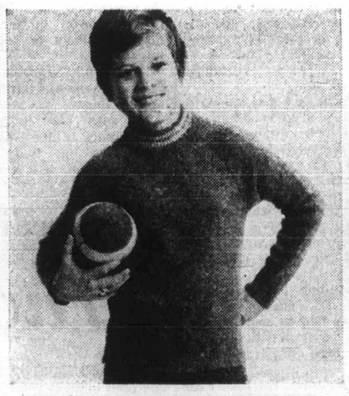

IMPORTED AND DOMESTIC PULLOVERS FOR BOYS in wools and acrylics with 3 neck styles: "V", crew and hi-crew. Popular solid colours in sizes 8 to 16.

***Sale, each* 3.99**

Boys' wear, 8 to 16, main floor

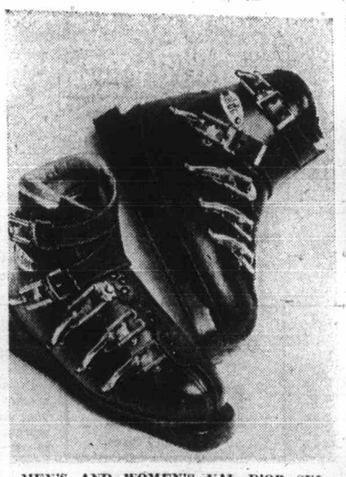

MEN'S AND WOMEN'S VAL D'OR SKI BOOTS are fiberglass reinforced leather with moulded parallel soles. Women's boots are fully wool lined. Men's are partly wool lined. Spring buckles. Black only in sizes 5 to 12½.

***Sale, pair* 64.99**

Sporting goods, downstairs

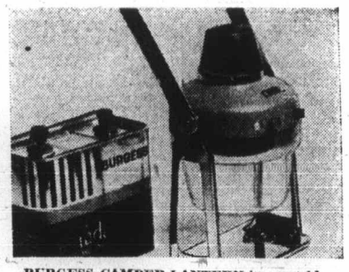

BURGESS CAMPER LANTERN has moulded carrying handle, automatic red warning blinker and head rotates a full 360 degrees.

***Sale, each* 4.29**

Hardware, downstairs

Downtown BONUS DAY

Downtown Bonus Day continues Saturday with storewide bonus savings at the Bay

Hudson's Bay Company
INCORPORATED 2ND MAY 1670

DIAL 385-1311

DAILY STORE HOURS 9:30 A.M. 'TIL 6 P.M.
OPEN THURSDAY AND FRIDAY 'TIL 9:30 P.M.

FREE PARKING

Island Edition
Duncan Bureau
Phone 746-6181
262 Station Street
Hamilton Electric Building

The Daily Colonist.

Vancouver Island's Leading Newspaper Since 1858

Damp, Foggy
★ ★ ★
Weather details On Page 2

No. 24—113th YEAR — VICTORIA, BRITISH COLUMBIA, SATURDAY, JANUARY 9, 1971 — 10 CENTS DAILY 15 CENTS SUNDAY

Price of Money Dips Third Time in Seven Months

Rates Inch Downward

● Victoria housing vacancy rate steady. Page 9.

Canada's largest banks reduced low-risk interest rates Friday, a result of easier monetary conditions and pressure from lower rates in the United States.

There were also new announcements of cuts in mortgage loan rates, notably by Central Mortgage and Housing Corp.

The prime rate — the rate banks charge their best customers — will go to 7 per cent from 7½. It is the third prime rate reduction in seven months. The rate was at 7 per cent in March, 1969, and it jumped to a record 8.5 per cent by July, 1969, and stayed there for a year.

The banks will also reduce to 5 per cent from 5½ the interest paid on non-chequable savings accounts.

CHMC cut its mortgage rate to 9¼ per cent from 9½.

The new prime rate will go into effect Jan. 13 at Bank of Nova Scotia and Royal Bank of Canada branches. The Bank of Montreal, Toronto-Dominion Bank and Canadian Imperial Bank of Commerce will adopt the new rate Jan. 15.

Continued on Page 2

PRIME BANK: ↓ **7%**

CENTRAL MORTGAGE: ↓ **9¼%**

Tropical Cruiser Aground

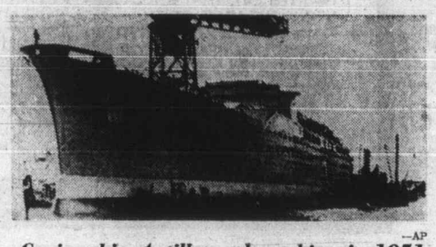

—AP
Cruise ship Antilles at launching in 1951

650 Abandon Blazing Ship

From AP-Reuter

BRIDGETOWN, Barbados — The French cruise ship Antilles went aground and burned Friday near tiny Mustique Island in the Caribbean. Hundreds of passengers and crew members took to lifeboats and made it to shore a half-mile away.

Some crew members stayed aboard to fight the fire that blazed out of control.

★ ★ ★

A United States Coast Guard spokesman in San Juan, Puerto Rico, said there were reports of a few persons suffering minor burns. He said the Cunard liner Queen Elizabeth 2 arrived at the scene early today and arranged to take aboard some of the passengers who abandoned ship.

Reports varied on the number of persons aboard. The coast guard estimated there were 350 passengers and a crew of 300, with the majority of the passengers being Americans. The New York agent for the line said the Antilles had 340 passengers and 350 crew, with only 30 of the passengers listed as Americans or Canadians.

★ ★ ★

A Mustique housewife, reached at the island's single telephone, said survivors were coming ashore and "it would seem there have been no casualties."

Joy Sprott said the black-hulled, 600-foot luxury liner "ran aground about a mile offshore and everyone aboard apparently managed to make it to Mustique. There was absolutely no panic and all the people who have come here are in good condition."

She said the islanders used their small boats to ferry many of the passengers from the ship.

★ ★ ★

A coast guard aircraft circling the area reported some 50 small boats at the scene and said 17 lifeboats had reached land. The fire burned into the night and the ship's superstructure was destroyed, the pilot said.

Three coast guard planes were sent to the scene 20 miles south of St. Vincent Island in the Windward Islands.

Reports reaching Martinique said the fire erupted in the engine room and flared out of control.

The reports said the fire broke out after the vessel hit a hidden reef which ripped open the hull along two of its holds.

They said the fire spread from the engine room into the dining room and, despite efforts by the crew to control it, became a direct threat to the passengers' lives. It was then that the captain ordered the evacuation of the ship, the reports said.

The captain, senior officers and fire crew remained aboard to battle the blaze.

An armada of rescue craft was en route to the area.

The cruise vessel Empress of Canada and two island cargo craft steamed out of Bridgetown, with the Empress due at the scene before midnight. The luxury liner Queen Elizabeth II, which was headed for Barbados, changed course for Mustique and the U.S. Coast Guard cutter Courageous sailed out of San Juan.

Government Won't Deal

U.K. Envoy Kidnapped In Uruguay

MONTEVIDEO (AP) — A dozen terrorist guerrillas kidnapped the British ambassador to Uruguay Friday and savagely clubbed his guards to the ground.

The Tupamaros guerrillas used a phoney vegetable vendor armed with a machine-gun and six stolen getaway cars in the well-planned abduction of Ambassador Geoffrey Jackson, 55. Jackson was spirited away in his own black limousine, which was found later in flames.

Troops and police threw a blockade around Montevideo but it failed to trap the kidnappers.

Authorities await a communique from the Tupamaros giving their ransom demands. The guerrillas have abducted seven persons in two years as a means of forcing the government to free jailed terrorists or meet other demands.

The foreign ministry issued a statement saying it would not negotiate with Jackson's

Continued on Page 2

—AP
Playing It Cool

Three bears, reminiscent of storybook tale, are ice sculpture by Mrs. Richard Stolley of north-central Illinois community of St. Charles. Area went through another subzero day Friday — another delay until warm porridge becomes a reality.

—CP
Bramley, Turner, Anderson after release

Asylum Bid Fails

Two Convicts Overpowered By Hostages

KINGSTON, Ont. (CP) — Two prisoners — a convicted murderer and a rapist — were overpowered Friday after they had held three Kingston penitentiary officials hostage for nearly 24 hours in a bid for asylum in a foreign country.

The drama ended as suddenly as it had begun Thursday when the prisoners seized three officials in a carpentry shop and threatened to kill them if guards came near.

Earl Button, a prison supervisor, said the hostages obtained their freedom when one of the prisoners left the shop and the hostages jumped the second, who was left to guard them.

★ ★ ★

The absent prisoner was immediately surrounded by guards. A number of knives were seized.

The hostages were in good condition.

The end came shortly after the prisoners made three demands, one of which was for political asylum in any country that would accept them.

Prison officials identified the prisoners as Anthony Jack, 31, of Kenora, Ont., serving a life sentence for non-capital murder, and Ronald Gordon Turner, 17, of Windsor, Ont., serving six years for rape and armed robbery.

★ ★ ★

The second demand was that two prisoners, whom Warden Arthur Jarvis did not identify, be released from solitary confinement and brought to the carpentry shop.

The third request was for a meeting with a representative of the embassy of a country

Continued on Page 2

Dane Hurt

A Rocket's Not For Eating

AARHUS, Denmark (AP) — Vagn Larsen, 17, was in hospital in serious condition Friday after accidentally swallowing a midget rocket that fired in his mouth, went down his gullet and exploded in his chest.

Doctors said the boy's gullet was ripped open right behind the heart but think he is out of immediate danger.

During a delayed New Year's party, Larsen apparently put the rocket between his teeth and asked a friend to light the fuse with the burning end of a cigarette.

His intention was to remove the rocket—made of cardboard and about five inches long—and throw it into the air before it fired.

But the rocket stuck to his lips and the boy panicked, swallowing the rocket.

South Africa

Polymer Pulling Out

KARACHI (CP) — Prime Minister Trudeau said Friday Polymer, the Canadian Crown corporation, now is divesting itself of its 5.6-per-cent interest in Sentrachem Ltd., the South African firm which owns a synthetic rubber company in South Africa.

He made the announcement at a news conference here while en route to the Commonwealth prime ministers conference in Singapore at which projected British arms aid to South Africa will be a major issue.

Trudeau said the government decision that Polymer, based at Sarnia, Ont., should divest itself of the South African holdings is being carried out gradually.

Polymer could not dump all its shares at once or it would lose money, Trudeau said.

Chartrand Sent to Jail For Courtroom Outburst

MONTREAL (CP) — Another wild outburst in court Friday resulted in a one-year sentence for contempt of court for labor leader Michel Chartrand, who called the presiding judge "prejudiced, partial and fanatical."

Chartrand, 55, president of the Montreal council of the Confederation of National Trade Unions, is to appear with four other well-known Quebecers Feb. 1 for trial on charges of seditious conspiracy and membership in the outlawed Front de Liberation du Quebec.

★ ★ ★

At his appearance in Court of Queen's Bench Friday he was scheduled to present a motion for separate trials, but instead he launched into a tirade against Mr. Justice Roger Ouimet.

He accused the justice of having expressed opinions about persons detained under the Public Order Act.

"Judge Ouimet is fanatical and partial," he shouted. "Everybody knows your opinions. You're smaller than I thought."

Chartrand then complained about being detained "in a five-by-seven cell with no lights, no nothing."

When escorting policemen took his arms to lead him from the prisoner's dock, he made a brief attempt to shake them off.

"See," he shouted at the bench, "it's the police who run things."

He delivered a similar tirade Thursday when his Feb. 1 trial date was set at the opening of the winter assizes.

Facing trial with him on similar charges are lawyer Robert Lemieux, writer Pierre Vallieres, teacher Charles Gagnon and Jacques Larue-Langlois, former CBC radio producer.

Lemieux appeared after Chartrand was sentenced. He was scheduled to present a motion to quash the charges, but instead accused the presiding judge of being pre-

Continued on Page 2

Chartrand

Committee on Constitution

B.C. Response Best Yet

By DON GAIN

● B.C. groups favor BNA Act revision, not its scrapping. Page 5

West Coast response to the parliamentary committee on the Constitution of Canada has been more enthusiastic than anywhere else in Canada, the chairman of the Progressive Conservative caucus on the committee said Friday.

★ ★ ★

In a telephone interview from Vancouver, Melvin McQuaid, MP for Cardigan, P.E.I., made the statement following public meetings in the Mainland city.

Most of the 30-member joint Senate-Commons committee will be in Victoria today for public meetings at the Empress Hotel at 11 a.m. and 2 p.m., McQuaid said.

McQuaid flatly contradicted the statement of Richard Gervais, executive assistant to the committee, made to The Colonist late in December, that notices of the public meetings were purposely delayed to elicit "spontaneous" comments from those attending.

"That just isn't the case at all," McQuaid said. "I certainly don't know where he got that idea. Advertisements should have been placed at least a month in advance. There was no excuse for it. We had a meeting weeks ago and drafted the form of the advertising."

People should be encouraged to present briefs in advance to give committee members a chance to study them before discussing them at the meetings, he added.

"That was definitely not the intention of the committee or of the steering committee. We heard this same complaint here in Vancouver. I'm going to get to the bottom of it."

Newspaper advertisements appeared in Victoria Dec. 28.

★ ★ ★

An estimated 700 British Columbians crowded into the Social Suite of the Hotel Vancouver Thursday night and about 200 were turned away. Meetings on Friday were well attended and McQuaid said another would

Continued on Page 14

INSIDE

Multiple Warheads Ready in U.S.
—Page 14

★ ★ ★

'Communist' Canada Drives Trio to U.S.
—Page 19

★ ★ ★

	Page
Bridge	23
Churches	12, 13
Comics	20
Courtroom Parade	16
Crossword	24
Entertainment	14, 15
Financial News	8, 9
Garden Notes	20
Names in the News	5
Sport	7, 10, 11
Television	22
Women	18, 19

Around the Island

Open Forum Will Lead Council Meetings

GOLD RIVER — A 15-minute open session to hear public comment will precede each council meeting, council decided this week.

At the council's inaugural meeting, Mayor Les Cartwright and five aldermen, incumbents Shirley Chavarie and Tom Lampard and new aldermen Don Clark, Phil Punt and Pat Haigh, were sworn in by Norman Paulsan, municipal clerk.

A provisional budget of $1,297,060 was presented, showing an increase of $65,800 more than last year. The municipal clerk said there was no construction in the municipality during the year, and assessments stayed practically the same. The budget was tabled until the next meeting Jan. 20 to give council time to study it.

Ald. Dave Harley reported on the proposal to extend facilities at the arena to ice machine room. A letter will be sent to clubs and organizations in the area to provide dressing rooms and ask for assistance with finances and labor.

Council has requested that an official of Telesis Development Co. to be present at the next council meeting to give a report on television problems.

Council will meet next week with the centennial committee to discuss a project and will report at the Jan. 20 council meeting.

□

PORT ALBERNI — John Fowler of no fixed address, entered a plea of guilty Monday in Port Alberni to a charge of robbery and was remanded to Jan. 18 for sentence.

Fowler was arrested by RCMP after a robbery behind the Somass Hotel on Argyle Street. Police said a wallet containing $66 was recovered.

□

NANAIMO — City finance chairman Ald. Mrs. G. L. Hall has forecast a tax increase of "at least six mills" for city taxpayers in 1971.

She spoke at a Kiwanis meeting Tuesday noon.

The city is studying a provisional budget for 1971 of $6.9 million, with the largest amounts for education and welfare.

Mrs. Hall said the city is desperately in need of more money from the provincial government.

Hall

She said the city this year found it impossible to hold the line on taxes in view of rising costs.

□

CHEMAINUS — Myra Marie Louie, alias Myra Marie Aleck, alias Myra Marie Jimmy, 19, of Chemainus, was sent to jail for six months definite and nine months indeterminate this week after she was convicted of one charge of breaking and entering with intent, two charges of theft under $50 and one charge of forgery.

Police said Dec. 7 she broke a window at Mainwaring's Fashions Ltd., Chemainus; Dec. 9 she was picked up for shoplifting at Overwaitea at Chemainus and the next day for a similiar offence at the K & R Food Store at Duncan, and earlier this month she took a welfare cheque and forged a name on it.

□

NANAIMO — B.C. finance department has released $846,000 for construction at Wellington junior high school, Nanaimo MLA Frank Ney announced.

The money will be used to build a 10-classroom addition and a gymnasium.

School board chairman Mrs. Margaret Fuller said, "The board will be tremendously pleased to hear this news."

The school had topped a priority list for construction in the Nanaimo district.

Mrs. Fuller indicated the board will try to get work started on the school addition as soon as possible.

SIMPSONS-SEARS

GREAT JANUARY Sale

FINAL DAY SATURDAY

Shop Saturday 9:30 a.m. to 5:30 p.m.

CLEARANCE!

Women's Fortrel Flare Pants

Only 8.99 Pr.

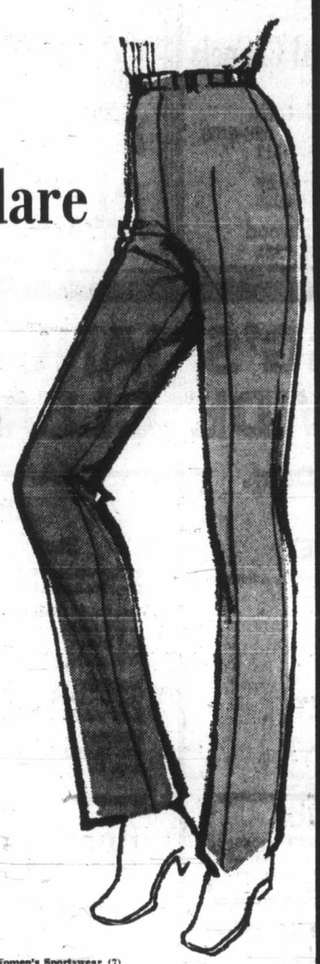

● Buy several pair at this one low, low price!

● Easy-care fortrel pants fashioned with comfortable elasticised waistline, stitched front crease and popular flare legs. ● Assorted fall colours. ● Sizes 10 to 18.

Simpsons-Sears: Women's Sportswear (7)

SALE! Kayser Lingerie

A. Full Slip
B. Camisole Slip
Your Choice 5.97 Ea.

Beautifully fashioned, trimmed with delicate lace; non-cling anti-static fabric.

A. **Full Slip**—White, white sand, bon bon pink, sizes 32 to 38 short; 34 to 42 average; 34 to 42 tall ..... Ea. 5.97
B. **Camisole Slip**—Colours as above; size 34 to 40. Ea. 5.97
D. **½ Slip**—White, white sand, bon bon pink, S.M.L. Ea. 3.37
F. **Briefs**—Colours as above ½ slip. 4-5-6-7 ..... Pr. 2.40

Simpsons-Sears: Lingerie (38)

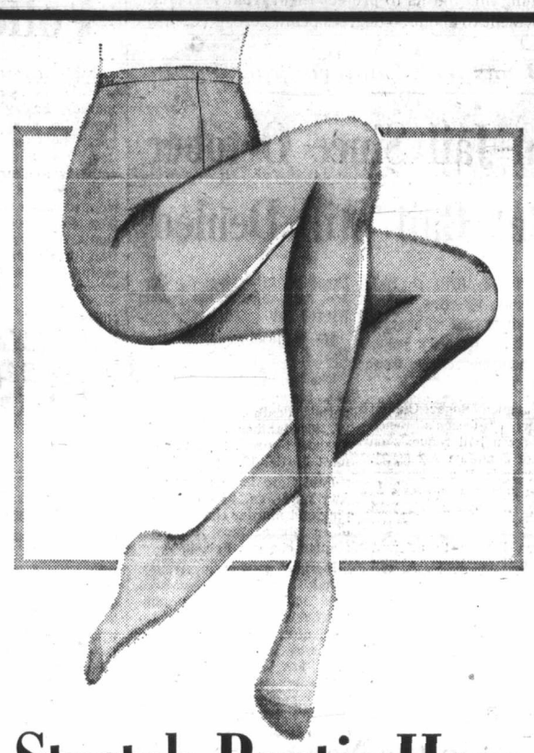

Stretch Pantie Hose

Sale Price 97c Pr.

● Good stretch mesh knit pantie hose. ● 20 denier leg with 40 denier pantie part. ● Elastic waistband for comfortable fit. ● Honey beige or hint of brown. S.M.L.XL.

Simpsons-Sears: Hosiery (75)

NEW! Carpet Tiles

Sale Price, Ea. 69c 12x12" Tile

● 100% polypropylene olefin resists most stains; moth-and-mildew proof. ● Completely self-adhering tiles, fully cushioned and truly mobile. ● Easy-care in popular decorator colours.

Simpsons-Sears: Floor Coverings (37)

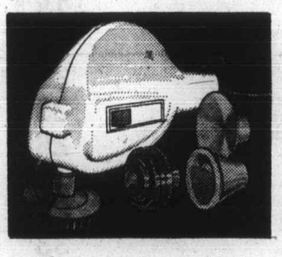

2-Speed Massager

Sale Price 12.97 Ea.

● Help sooth minor aches and pains. ● Complete with four attachments for face, scalp, body and general easing of tension. ● Plastic casing with easy-grip handle.

Simpsons-Sears: Health and Beauty (18)

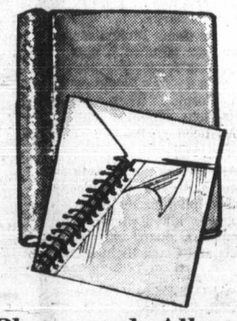

Photograph Album

Sale Price 4.47 Ea.

● No picture corners necessary. ● Lift page and place photos. ● Contains 10 self-adhesive pages, each 11x13". ● Keeps prints neat and in place.

Simpsons-Sears: Cameras (39)

Ladies' 17-Jewel

Sale Price 19.97 Ea.

● 17-Jewel Swiss movements. ● Incabloc shock protection. ● Unbreakable mainspring. ● Yellow case with expansion bracelet. ● 1 year guarantee.

Personal Shopping: Watches (4)

Can't Get Away?

TELESHOP

386-3161

For Store or Catalogue Merchandise

Simpsons-Sears, Hillside: 3190 Shelbourne Street. Lots of Free Parking . . . No Tickets, No Time Limit. (1-6)

Cougars Settle for Tie Penalties Prove Costly

COASTAL DIVISION	P	W	L	T	F	A	Pts.
VICTORIA	34	25	5	4	214	94	54
Vancouver	33	18	9	6	150	108	42
N. Westminster	36	13	18	5	169	172	31
Chilliwack	35	7	26	2	113	243	16

OKANAGAN DIVISION	P	W	L	T	F	A	Pts.
Penticton	34	23	9	2	153	106	47
Kamloops	34	18	12	4	140	101	40
Vernon	32	14	13	5	130	128	33
Kelowna	33	3	28	1	93	219	7

Neil Murphy hammered home a power play goal at 11:21 of the third period to give Vancouver Centennials a 4-4 British Columbia Junior Hockey League tie with league-leading Victoria Cougars in Vancouver Friday night.

The goal — a solo effort — was Murphy's second and Vancouver's third power-play marker. Victoria scored two power-play goals in the game which featured some brilliant scoring chances and outstanding saves by Ed Forslund and Lionel Trudell.

Ted Plowe and Chris Riddell again spearheaded the Victoria attack, getting two goals each. The other Vancouver goals were scored by Ray Todd and Tom Reilly.

OPENED SCORING

Plowe opened the scoring at 3:57 of the first period when he converted a pass from Rob Little but Todd tied it up for Vancouver at 15:52.

Vancouver took the lead at 26 seconds into the second period with the first of their power play goals but Riddell replied with his pair at 2:55 and 9:32 before Vancouver again equalized at 15:47.

AHEAD AGAIN

Plowe pushed Cougars into the lead again at 1:08 of the final stanza and Trudell kicked out 15 shots as Victoria pressed hard for an insurance marker.

However, Vancouver tied it up again when Murphy skated through to slap the puck past Forslund while Victoria were shorthanded.

The tie leaves Cougars 12 points ahead of second-placed Vancouver in the league's Coastal Division.

HERE TONIGHT

Meanwhile, Kamloops Rockets, who play the Cougars in Victoria tonight, blasted New Westminster, 6-2, at New Westminster and the Okanagan Division leaders Penticton Broncos downed Chilliwack Bruins, 4-2.

Larry Simon and Jerry Holland got two goals each for Kamloops and singles were added by Lyle Harp and Wayne Bianchin, who was up from Rockets' affiliated juvenile team.

In Penticton, Dan Ashman scored twice for Broncos and Rick Taggart and Bruce Affleck had singles. Ed Lavigne, who gave the Bruins an early 1-0 lead, scored both Chilliwack markers.

FIRST PERIOD

1. Victoria, Plowe (Little) 3:57.
2. Vancouver, Todd (McCarthy, Gaston) 15:52.

Penalties —Todd (Van) 4:17; Pennock (Vic) (minor, misconduct) 9:29; Bock (Vic) 12:10; Miles (Vic) 14:23; Bock (Vic) 19:24.

SECOND PERIOD

3. Vancouver, Reilly (Casper) 0:26.
4. Victoria, Riddell (Little, Plowe) 2:55
5. Victoria, Riddle (Mayer) 9:32.
6. Vancouver, Murphy (McLelland, Lewis) 13:47.

Penalties —Russell (Van) 8:15; Wright (Van) 19:10.

THIRD PERIOD

7. Victoria, Plowe (Little, Riddell) 1:08.
8. Vancouver, Murphy 11:21.

Penalties — Miles (Vic) 4:36; Munro (Vic) 9:38; Cowick (Vic) (minor, misconduct) 18:11.

Stops:

Forslund (Vic)	7	5	10	—22
Trudell (Van)	9	15	15	—39

Attendance: 4410.

Two Games Today Start Jackson Cup Soccer Play

One of the oldest trophies still being competed for in Victoria, the Jackson Cup, is up for grabs again. Today and Sunday eight teams from three Victoria and District Soccer League divisions will kick off in first-round matches.

First division side Gorge, the defending champion, plays London Boxing Club of the second division at Rose Street Park and Oak Bay I meets Victoria West II at Heywood Avenue Park in Saturday matches. Sunday, first division side Victoria West plays Gorge of the third division at Central Park and two first-division teams, Cosmopolitan Royals and Roadrunners, meet at Topaz Park.

All matches start at 2 p.m.

Through to the second round with byes are University of Victoria Vikings I, Duncan Village Green I, Prospect Lake III and Hourigans I. Matches in the second round are scheduled for March 20 and the Jackson Cup final is to be played on April 14.

The Jackson Cup has been played for every year since 1915, when it was presented by the Sir John Jackson Athletic Club, except for the years 1944 to 1949. Sir John Jackson headed the company which constructed the Victoria breakwater and Ogden Point docks.

A get-together of former Jackson Cup players is planned, possibly for cup final day, and Scotty Naysmith asks anyone who played in the tournament before 1940 to call him at 384-1607.

Racing Report On Page 7

Record Miler Planning Comeback

Jim Ryan, the world record holding miler who hasn't been active competitively for several months, poses with his wife, Anne, at a news conference Friday in San Francisco where he announced that he will compete in the mile event in the San Francisco Examiner All-American games at the Cow Palace. (AP)

Maplettes, Thunderettes Gain Final in Hoop Trials

Victoria Maplettes and University of British Columbia Thunderettes scored convincing wins Friday in the B.C. senior women's basketball trials for the Canada Winter Games which will be held in Saskatoon next month.

Maplettes trimmed Vancouver Molsons, 87-55, and Thunderettes walloped University of Victoria Vikettes, 91-48, at Central Junior High School.

Molsons and Vikettes will play a consolation-round preliminary tonight at Central Junior High while Maplettes and Thunderettes will meet beginning at 9 p.m. to decide who goes to Saskatoon.

Mary Coutts, object of close checking by Molsons, topped Maplettes with 22 points, 14 of them on 23 free-throw attempts. Janet Alexander and Betty Ross, with 10 points each, were Vancouver's top scorers.

Kathy Williams and Wendy Grant led the UBC attack with 14 points each while Terri McGovern contributed 13 to the total. Yvonne Letellier topped Vikettes scoring with 19 points.

Thunderettes scored 40 points in the first half to take a 12-point lead then poured in 51 points in the final half.

MAPLETTES (87) — Cecilia Van Schaik 2, Jean Robertson 6, Lorraine Tory 2, Angie Radanovich 11, Mary Coutts 22, Diane Brozuk 13, Marg Foreman 10, Barb Tribe 9, Laurie Sawden 10, Anne Van Schaik 2, Doris Bruzuk.

VANCOUVER MOLSONS (55) — Becky Willoughby 7, Judy Douglas 8, Janet Alexander 10, Janice Tatchell 2, Carol Sholiert 10, Pauline Gensick 8, Betty Ross 10.

UBC THUNDERETTES (91) — Debbie Phelan 10, Brenda McFarlane 2, Janice Gee 8, Bev Barnes, Elja Peltso 4, Heather Cranston 7, Kathy Williams 14, Terri McGovern 13, Joanne Sargent 10, Wendy Grant 14, Linda Willard 9.

UVIC VIKETTES (48) — Barb Munroe 2, Yvonne Letellier 19, Betse Rourke 1, Gloria Worthing, Lyn Brown, Pam Harknett 6, Lyn Hagglund 12, Dierdre Ogden 6, Elaine Grenon 2.

Hockey Vikings Suffer Setback

Goalkeeper Daryl Sparks of University of Victoria Vikings kept his team in the game for two periods but couldn't withstand a 23-shot barrage in the final period as University of Manitoba Bisons scored an 8-0 victory Friday night in Winnipeg.

It was the seventh straight win in the Western Canada Inter-Collegiate Athletic Association Hockey League for the undefeated Bisons. The loss was Vikings' sixth in a row after their season-opening win over Brandon at Victoria. Vikings remain in Winnipeg for a clash this afternoon with University of Winnipeg Wesmen.

Rod Lindquist led the five-goal outburst in the third period with three goals and a pair of assists. Andy Miles and Ralph Waples gave Manitoba a 2-0 lead in the first period and Wayne Fleming scored the only goal of the second period. George Watson and Gary Hammerback were the other third-period scorers.

Sparks finished with 47 stops while Bisons' Larry Holton needed only 18 saves for the shutout.

University of British Columbia Thunderbirds skated to an 8-2 win over University of Winnipeg at Winnipeg; and University of Saskatchewan edged University of Alberta, 4-3, at Saskatoon in other Friday games.

Ski Resort Up for Sale

SACREMENTO, Calif. (AP) — The 1,200-acre Squaw Valley resort area, built by the state of California for the 1960 Winter Olympics, has been put on the auction block by the state.

The state has been losing as much as $300,000 a year on the recreation area 100 miles east of Sacramento while concessionaires who operate the ski resort under lease have been turning a handsome profit. The leases will have to be renegotiated if the area is sold.

Ski Clinic On Today

A ski clinic which began in Courtenay Friday continues today with a hill demonstration at Forbidden Plateau.

The clinic, being conducted by a team of top British Columbia skiers under the direction of Don Brawn of Vancouver, safety chairman of the First Aid Ski Patrol, will then move to Nanaimo for a film showing at Eagles Hall at 8 p.m. tonight. It ends Sunday with a hill demonstration at Green Mountain, between Nanaimo and Duncan.

Stockers Blank Chemainus To Extend League Lead

	P	W	L	T	F	A	Pct.
Stockers	12	9	3	0	50	32	.750
Chemainus	13	7	5	1	64	45	.583
Victoria Cubs	13	6	6	0	22	37	.500
Vikings	13	5	7	1	36	42	.417
Butlers	12	3	9	0	32	48	.250

Stockers North Americans blanked second-place Chemainus Blues, 2-0, Friday night at Esquimalt Sports Centre to increase their lead in the Vancouver Island Hockey League.

Victoria Cubs evened their record at 6-6 with a 3-2 decision over Butler Brothers Friday.

Captain Dave Williams gave Stockers a 1-0 lead in the first period and Bill Allen added an insurance goal early in the third period.

Brian O'Neill made 19 stops to record the shutout while Butlers' Spence Simmons stopped 32 of 34 shots.

Mark Patterson's power-play goal midway through the third period, which gave Cubs a 3-1 lead, turned out to be the winner. Denny McLean had given the Cubs a 2-0 lead with a pair of second-period goals. Orv Coulter got both goals for Butlers. Cubs outshot Butlers, 36-26.

STOCKERS 2, CHEMAINUS 0

FIRST PERIOD

1. Stockers, Williams 6:40.

Penalty: Benko (S) 9:10.

SECOND PERIOD

No scoring.

Penalties: Thorne (C) 3:01; Kolody (C) 7:24; Peterson (C), Woodley (S) 11:00; Woodruff (C) 13:15.

THIRD PERIOD

2. Stockers, Allen (Williams, Myers) 2:30.

Penalties: Allen (S) 4:35; Wilson (C) 11:40; Williams (C), Farrell (S) 12:00; Waitz (S) 13:45; Smith (C), Thompson (S) 18:34.

Stops by:

O'Neil (S)	8	6	5	—19
Simmons (B)	14	9	9	—32

Attendance: 737.

CUBS 3, BUTLERS 2.

FIRST PERIOD

No scoring.

Penalty — B. Buie (B) 17:05.

SECOND PERIOD

1. Cubs, McLean 2:25.
2. Cubs, McLean (Wilkinson) 5:10.
3. Butlers, Coulter (Davidson) 10:00.

Penalties — Blyth (C) 8:20; Haddrell (B) and Blyth (C) 13:40; Barnes (B) 17:30; Hastings 18:30.

THIRD PERIOD

4. Cubs, Patterson (Blyth, Holmes) 10:30.
5. Butlers, Coulter (Bion, D. Buie) 19:09.

Penalties — McAvoy (B) 9:20; Coulter (B) 16:58.

Stops:

Hastings (B)	13	10	10	— 33
Adamek (V)	9	8	7	— 24

Homenuiks Fall Back

FREEPORT, Bahamas (AP) — Brian Huggett held a one-stroke lead over fellow Briton Peter Butler Friday during the second round of the $5,000 Grand Bahama International Open.

Huggett's 70, added to his opening day course record of 66, gave him a 136-total. Butler shot a four-under-par 68 for 137.

Wilf Homenuik of Winnipeg shot a 71 for 140 and was in seventh place. His brother Stan of Dauphin, Man., was in ninth place after shooting 75 for 142.

According to the Solunar Tables calculated for this area, the best times for hunting and fishing today and tomorrow will be as follows (Times shown are Pacific Standard times):

TODAY

A.M.		P.M.	
Minor	Major	Minor	Major
2:30	9:10	3:05	9:40

TOMORROW

3:20	10:05	3:55	10:30

Major solunar periods, lasting 1½ to 2 hours, dark type.
Minor periods, shorter in duration, light type.

Soccer Clubs Drop Stars In Rows Over Discipline

LONDON (AP) — George Best and Bobby Moore, the two biggest names in British soccer, were dropped from their club teams Friday in sensational rows over discipline.

Moore, 30, was left out of the West Ham United side for today's match with Arsenal amid a rumpus over drinks in a nightclub.

Best, 25-year-old Manchester United winger, was originally named for today's match with Chelsea but then deleted from the side after failing to show for practice Friday.

BEFORE BOARD

Manager Sir Matt Busby said Best had been disciplined and the issue would come before the club's board of directors next week.

Both men are household names throughout the soccer world — Moore as England's World Cup captain and Best as one of the game's outstanding stars. But their teams are both struggling to keep in the First Division of the English League.

REPUTATION HURT

The golden image of Moore was badly tarnished by a night out on the town.

Soccer fans and sportswriters bitterly attacked the handsome player they have idolized since he led England to victory in the 1966 World Cup.

His offence was to dance and drink at a night spot in Blackpool until 2:30 on a Saturday morning before leading his club West Ham into a vital afternoon Football Association Cup match.

LOST TO BLACKPOOL

West Ham, eager to make a run in the contest because of its rock-bottom showing in the First Division of the English League, lost 4-0 to Blackpool.

Moore and three other club players — including former England star Jimmy Greaves — were fined by West Ham management Thursday. The amounts were not officially disclosed, but sources said Moore had to pay up at least one week's wages, about £180.

MILITANTS PROTEST

"I think Bobby Moore must really be finished with West Ham fans now," said William White, leader of a militant group of West Ham supporters.

White said his group planned to picket West Ham Stadium at the club's next home game to rub in their protests against Moore.

An unnamed West Ham player not involved in the night out was widely quoted as saying:

"There is nobody at the club who doubts Moore's ability. He is a great player — but sometimes we wonder if he sets the right example as captain."

HOUSEHOLD WORD

Moore's name became a household word for glittering soccer success with England's rise to the pinnacle of world soccer four years ago.

The flaxen-haired skipper, who has played 85 times for his country, was feted and honored. The Queen bestowed him with the Order of the British Empire. His earnings from soccer and connected business enterprises soared to a reputed £25,000 a year.

But things began to go wrong in 1970, when England was eliminated in the World Cup in Mexico by West Germany.

A suspicion of stealing a gold bracelet in Colombia still hangs over Moore's head. Colombian police cleared him — but that country's courts have not yet done so.

West Ham has been losing regularly and is in danger of slipping to the Second Division. Critics have recently been suggesting Moore's leadership is not good enough to get West Ham out of the trough.

Northcott Gains Berth In Masters Playoffs

CALGARY (CP) — Rinks skipped by three-time world champion Ron Northcott of Calgary and Ron Anton, qualified for the eight-rink masters curling championship showdown from the A section of the qualifying draw completed Friday night.

Northcott won his berth coming from behind to defeat Rick Dunsmore of Calgary, 10-5, while Anton engineered a stunning 9-1 upset of Bob Pickering of Milestone, Sask., in a game that lasted only five ends.

The Dunsmore and Pickering rinks dropped to qualifying finals in B section today with Dunsmore facing Doug Wankel of Elbow, Sask., and Pickering going against Bruce Stewart of Calgary.

Wankel advanced Friday night by defeating Neil Fleming of Edmonton, 8-5, while Stewart whipped Mike Chernoff of Calgary, 8-4.

A total of 14 rinks faced a gruelling struggle to qualify from four spots in the C section in three draws today.

In the accompanying eight-rink Tournament of Roses, one game was played Friday night with Marian Bateman of Calgary upsetting former two-time Canadian champion Gale Lee of Edmonton, 9-7.

Top prize in the masters event are four snowmobiles while second prize is $800, $500 third, $300 fourth and $150 for rinks finishing fifth through eighth.

In the Rose event, a straight championship-consolation affair, the winner will receive $400; the championship runner-up and consolation winner $200 each.

Ladies Start Play For Zone Berths

Flora Martin's Victoria Curling Club rink established itself as one of the favorites in the south Vancouver Island women's playdowns at Victoria Racquet Club with a convincing opening-round win Friday night.

Play continues today and Sunday.

Mrs. Martin defeated Shirley Gray of the Esquimalt Curling Club, 16-3, as the 18-rink playoff for the "A" and "B" event championships and the right to enter the zone final at Victoria Curling Club Jan. 23 and 24, got underway.

Two games in the high school girls' playdown, taking place at the same time, were also played in the first shift. Marg Jupp of Victoria edged Alyce Blom of Duncan, 8-7, and Judy McAndrews of Playland Curling Club beat Crystal Aylesworth of Esquimalt, 5-3.

First-round results:

Flora Martin (VCC) 16, Shirley Gray (Esq.) 3.
Dot Wise (Dun) 11, Verle McKeown (VCC) 8.
June Randall (RC) 9, Lee Jameson (RC) 4.
Lois Bishop (VCC) 10, 10, Phyllis Bird (Esq) 3.
Nan Sexton (Play) 6, Wilma Fenwick (Esq) 4.
Betty James (Dun) 14, Colleen Robertson (VCC) 4.

City Gymnast Wins Berth

LANGLEY — Philip Delesalle of Victoria and 11 lower mainland athletes were selected Friday to represent British Columbia in gymnastic competitions at the Canada Winter Games next month in Saskatoon.

Others selected to the men's team were Glen Butler and Rob Smylie of West Vancouver, Gordon Mackie, Lonny Mitchall of Vancouver and Owen Walstrom of New Westminster.

Dagny Hill, Holly Berg and Tracy Boyd of North Vancouver, Charlene Millar of West Vancouver, Denise Holst of Vancouver and Pam Martin of Cloverdale make up the girls team.

Expos Get Hunt

MONTREAL (CP) — Montreal Expos have announced that they have acquired second baseman Ron Hunt from San Francisco Giants in exchange for first baseman Dave McDonald.

Vikings Belted

University of Manitoba Bisons walloped University of Victoria Vikings, 78-57, Friday night in a Western Canada Inter-Collegiate Athletic Association Basketball League game at UVic gymnasium.

University of Winnipeg Wesmen will be the visitors tonight against Vikings in a game which starts at 8 p.m.

In other games Friday, UBC Thunderbirds won their 32nd straight game and eighth of the season, 97-62, over University of Winnipeg Wesmen at Vancouver; University of Alberta Golden Bears trounced University of Brandon Bobcats, 70-47, at Edmonton; University of Lethbridge Chinooks topped University of Saskatchewan Huskies, 78-62, at Lethbridge; and University of Calgary Dinosaurs romped to an 81-54 win over University of Saskatchewan (Regina) Cougars at Calgary.

Claremont, Belmont Girls Win

Current British Columbia champion Claremont scored a 36-22 win over Oak Bay Friday night as play began in the Belmont girls' invitational basketball tournament.

Belmont defeated Mount View, 37-23, in the other game played. Two more games were scheduled for this morning and the round-robin tournament ends tonight with the final two encounters.

Lorna McHattie led the Claremont attack with 17 points and Joanne Van Schaik was top scorer for Oak Bay with 10.

Joanne Chalmers was high for Belmont with 16 points while Kathy Lovelace led Mount View with nine.

Skelton Picked

VANCOUVER (CP) — Election of Jim Skelton as president of the British Columbia Lawn Tennis Association was announced Wednesday. Skelton succeeds Jack Volrich, who held the post for three years.

MEMORIAL ARENA
B.C. Jr. "A" Hockey
Saturday, Jan. 9th
8:30 p.m.
COUGARS
vs.
KAMLOOPS
—All Seats Reserved—
Adults $2.00, $1.50
Students, O.A.P, $1.50, $1.00
Tickets also at Price & Smith

Sports Today

JUDO

12 noon — B.C. trials for Canada Winter Games, CFB Esquimalt gymnasium.

RUGBY

2 p.m. — Victoria Union first-division match, University of Victoria Vikings vs. Oak Bay Wanderers, Windsor Park.

2:00 — Victoria Union second-division matches, CFB Esquimalt vs. Saanich Velox, Colville Road; Castaways vs. Oak Bay Wanderers, Carnarvon Park.

SOCCER

2 p.m. — Jackson Cup competition, opening-round matches, Oak Bay (I) vs. Victoria West (II), Heywood Avenue Park; London Boxing Club (II) vs. Gorge Molsons (I), Rose Street Park.

8:00 — Exhibition match, London Boxing Club of Victoria and District League vs. High School All-Stars, Royal Athletic Park.

BASKETBALL

7:30 p.m. — B.C. senior women's Canada Winter Games trials, consolation game between Friday's losers, Central junior high school.

8:00 — Western Canada Inter-Collegiate Athletic Association Men's League, University of Winnipeg Wesmen vs. University of Victoria Vikings, UVic gymnasium.

9:00 — B.C. senior women's Canada Winter Games trials, final game between Friday's winners, Central junior high school.

HOCKEY

8:30 p.m. — B.C. Junior League, Kamloops Rockets vs. Victoria Cougars, Memorial Arena.

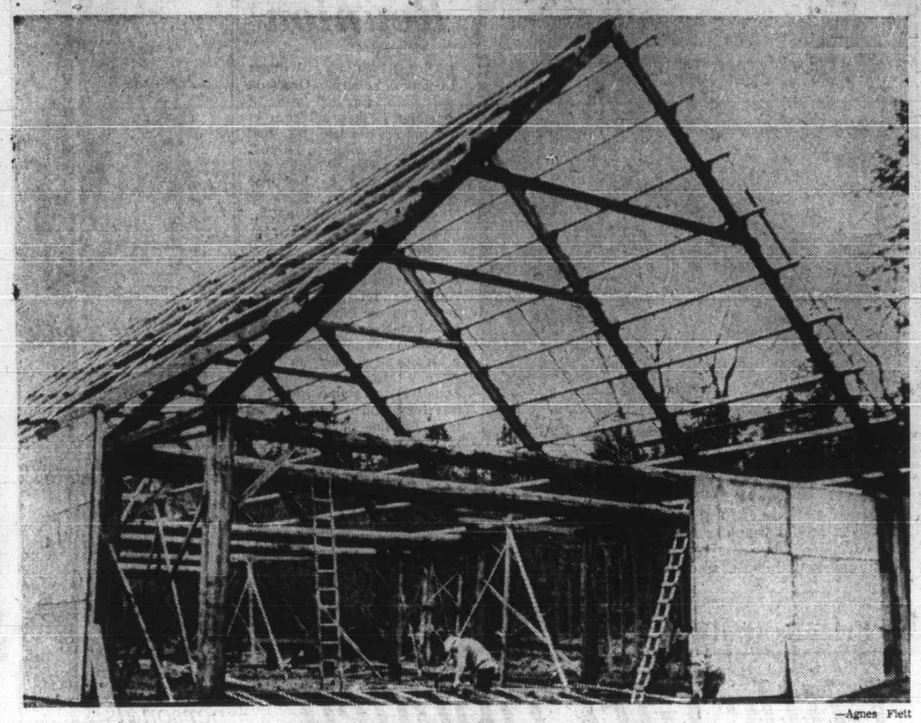

—Agnes Fleit

Shape of Things to Come

Framing moves steadily along for Kuleet Bay longhouse, just north of Ladysmith. Band members, with aid of B.C. First Citizens Fund grant, are replacing longhouse which burned down.

'It Was Quite a Jolt'

Dogfish Firm's Fate Hazy, Says Official

By JOHN MATTERS

An official of a Ladysmith fishing firm that has had a cargo of dogfish confiscated because of mercury contamination expressed doubts Friday night about the future of a Vancouver Island industry that is only three months old.

Martin Hahndel, vice-president of Seafresh Brand Oysters Ltd., was in Vancouver earlier in the day for a meeting with federal Fisheries Minister Jack Davis, whose department earlier confiscated 17 tons of dogfish that the firm was shipping to West Germany.

★ ★ ★

Hahndel said the firm will "definitely" get federal compensation for the loss, but the details will be settled when another session is held with Davis in the near future.

He explained that the firm has processed about 250,000 pounds of dogfish since it started three months ago.

Hahndel said he wished the fisheries department, instead of starting its testing for mercury in dogfish only within the past week, would have made the investigations when the firm started processing the fish.

Instead, said Hahndel, the firm has invested between $35,000 and $50,000 in dogfish processing and has about $500,000 worth of orders booked with the Germans.

★ ★ ★

The firm's second shipment to Germany was confiscated.

"They (the fisheries department) knew we were going into this for a long time. This was quite a jolt and what concerns me is that the tests were taken earlier," said Hahndel. "It would have helped a lot even if we would have found this out three months ago."

William Hourston, Pacific region director of the fisheries department, said tests showed the dogfish contained .79 parts per million of mercury, 58 per cent higher than the .5 parts per million maximum set by the Canadian government.

★ ★ ★

The testing of dogfish caught in the Strait of Georgia was started after Pacific tuna were found to have high mercury content.

Salmon and halibut also have been tested, explained Hourston, but their mercury levels were well within the safety factor. Salmon was found to have a mercury content of .19 parts per million and halibut .17.

Last summer, the federal fisheries department also tested species for mercury levels after a chemical plant on Howe Sound was found to be discharging the element into the sea. However, the fish were well within the safety level.

Fisheries experts explained that the high mercury concentration may be unique in dogfish because of the longevity of the species. It is not unusual, for example, to catch a dogfish that is 20 years old.

★ ★ ★

In contrast, a salmon's life expectancy would be only four or five years.

Another factor contributing to mercury concentrations of the dogfish may be its position in the ocean's food chain.

A salmon, for example, eats certain small fish, which eat small invertebrates, which eat zooplankton, which eat phytoplankton. The dogfish eats all that and more.

Hourston said the 17-ton shipment now in cold storage likely will be destroyed, but an earlier, 15-ton shipment had already been sent to Hamburg, West Germany.

"Germany doesn't have a mercury standard and is working on establishing one, but we couldn't allow movement of what remained here," he said.

Hourston said it is standard practice to disallow shipments of fish out of the country where the level of mercury is greater than allowed in Canada.

The department now will try to find out whether the mercury problem is confined to the Strait of Georgia or is present in other areas as well.

★ ★ ★

In addition to ocean-going species, B.C. during the past year has had to contend with mercury contamination of fish in at least one freshwater lake.

Last summer, the B.C. Fish and Wildlife Branch posted Pinchi Lake, northwest of Prince George, after rainbow trout there were found with mercury levels of 2.86 parts per million.

A few weeks later, it was discovered that grebes eating trout from Pinchi had mercury concentrations of 25 parts per million in their kidneys.

The branch speculated that mercury leaked into the lake from a mine that was in operation there more than 20 years ago.

Mercury is extremely toxic to humans and concentrates in the brain and kidneys.

Cowichan 'Heaven' Gone, Says Resident

Soon There Will Not Be Anything Left

By ELIZABETH DUNN

MAPLE BAY — The Cowichan Valley is only a nightmarish skeleton of the heaven it once was, says a Maple Bay man when he recalls his childhood in the valley.

Gerald Elkington's father was one of the original farmers in the valley. He operated a 300-acre dairy farm along Quamichan Lake and was the first farmer to ship dairy products by boat to Fort Victoria.

Elkington spoke of the childhood he spent in the 77-year-old house which he and his wife presently occupy.

"Then it was heaven — we used to swim in and skate in the Quamichan Lake. Today if children swim in the lake, they are likely to catch an infection."

Elkington lived in the valley as a child, then returned to it at retirement.

He says life during the early years of the 20th century, was, in many ways easier than today. "You could get Chinese servants for $15 a month and they fed themselves. All you did was provide them with a room. A gallon of Scotch whisky was $1.49."

But more than the change in life style, Elkington regrets the destruction of the valley's natural environment. "In some ways I wish I had not come here to retire. Someone who had only lived here for a short time does not realize how drastically it has changed."

He remembers hunting and fishing excursions on which he would accompany his father, a justice of the peace.

"Eight guns would leave the house late in the morning and return before evening with 125 ducks, but they never took more than we could use, due to a lack of refrigeration and to insure that there would be a good crop next year."

★ ★ ★

Then there were fishing trips on the Cowichan River when his father would catch a dozen fish in two hours. "We would go just below the Indian reservation on the river, and while my father was fishing I would play with the Indian children who lived in the longhouses by the river."

Mrs. Elkington says: "In those days the families would play tennis, cricket and polo frequently, as well as holding regular garden parties. Each house had a badminton and tennis court. But they had the time because of the large number of house servants and gardeners."

The loss of the original forests in the valley is one of the couples' biggest regrets. Their own land is bordered by stands of virgin timber, and several original groves are scattered throughout the property, giving a glimpse of the Cowichan Valley as it appeared to the settlers of the 1800s.

★ ★ ★

"During my childhood Mount Prevost was covered with virgin timber. Then the timber was heavy and massive. This was unspoiled country. If things keep up the way they are going, however, there will not be any left."

Ney Predicts Wood Upswing

Truckers Must Do Share

NANAIMO — Tight money and high interest rates caused a drop in North American housing starts in 1970 and therefore a 12 per cent output decline in the wood product sector of the economy, Nanaimo MLA Frank Ney said Friday.

He was speaking at the fifth annual convention of the Western Independent Log Haulers Association.

Manufacturing industries also had a difficult year, Ney said, "and as forestry industries represent almost one-half of the total manufacturing shipments and are primary markets for the province's factories, factory shipments declined 3 per cent."

He predicted an upswing with "the new liquidity in money markets" and lowering interest rates.

He said that in the United States alone, a 21 per cent upsurge in housing starts is predicted for 1971.

He urged support for forestry salesmen in foreign markets, as "nothing happens until somebody sells something."

He said that although the domestic market should continue to grow and absorb a fair proportion of production, exports have exceeded home consumption for many years, and reliance on them is not diminishing.

★ ★ ★

In 1969, 72 per cent of B.C.'s lumber, 58 per cent of the pulp, 77 per cent of the paper and 95 per cent of all shingles and shakes produced here were sold on export markets.

Log haulers, Ney said, have fully replaced the railroad as a mode of transportation for moving timber "from the stump to the mill.

"The ability of modern trucks to negotiate steep grades and sharp curves has enabled loggers to remove trees from steep mountainsides and other remote areas which were formerly beyond reach. This efficiency is recognized, and it is essential to the success of the entire industry."

He urged the truckers to keep costs in line to help keep production costs down.

★ ★ ★

"The sale of forest products on the export market is largely dependent on the price. The production cost, which includes hauling, must be kept in line.

"Log haulers, having become a vital part of the province's major economic force, now have a continuing responsibility to the province as a whole."

Ladysmith Speeder Loses Ticket Fight

LADYSMITH — A Ladysmith man lost his bid Wednesday to have the Traffic Violation Regulations form issued as a summons by Ladysmith RCMP declared invalid.

Patrick James English appeared in provincial court Wednesday charged with speeding in a municipality. During his trial, his lawyer, Andrew McKinley, brought up the ticket issue.

McKinley claimed that the form does not comply strictly with the form prescribed in the Motor Vehicles Act, and that it allows for the insertion of certain information not set out in the act.

★ ★ ★

He also claimed that the accused was being misled by the wording of the form, and that the deviations from the prescribed form were not "slight," but major.

The Crown maintained that the form contained many small deviations in printing which did not change the meaning or intention of the form in any way, and said that, if the police were out of forms and could draw up a suitable form on toilet paper, containing the matter of substance applicable, it would be acceptable to the court.

★ ★ ★

Judge E. F. N. Robinson agreed with the Crown's interpretation that the word "form," means "in the manner prescribed," and that exact wording, periods missing, spelling errors, etc., could become ridiculous. He ruled that the Traffic Violation Regulations form in use was, therefore, not void.

English was found guilty and forfeited his $10 deposit.

School Head Moves To Victoria

W. J. Logie, for the past 10 years district superintendent of Campbell River schools, has been appointed to the education department's staff in Victoria, it was announced Friday.

The appointment is to the position of relieving district superintendent.

He will be succeeded in Campbell River by W. F. Ramsay, who has been district superintendent in South Cariboo and Merritt school districts since 1968, when he joined the department.

Before that, he served 14 years as principal of the Alberni district high school.

Contract Given On Post Office

OTTAWA (CP) — A $39,225 contract has been awarded to Madsen Construction Co. Ltd. of Port McNeill for alterations to the postal station at Port Hardy, the public works department announced Friday.

Trials Ordered For Trafficking

DUNCAN — Raymond A Ridge and David Russell of Duncan, both in their 20s were committed to trial at the Nanaimo assizes following a preliminary inquiry Tuesday at Duncan. They are charged jointly with trafficking in marijuana. Both are free on $2,000 property bail each. Provincial Judge Eric Winch presided.

—Elizabeth Dunn

Elkingtons with antique clock

B.C., Ottawa Give Grants To Museum

PORT ALBERNI — Approval of provincial and federal grants for the city's provincial centennial project, a museum, was received Friday morning, centennial committee chairman Tom Johnstone said.

This will provide a per capita grant of $1 a person each from federal, provincial and municipal funds, amounting to approximately $66,000 of the estimated $80,000 required for the museum complex," Johnstone said.

"Now we can go ahead and present a more concrete proposal to the city council and see just what they would like."

Several sketch plans have been prepared and now is the time to shrink or stretch them before they are final, Johnstone said.

"The main thing is to make sure of display space, a minimum of 30 by 60 feet and 12 feet high, so the museum will be able to take advantage of the wide range of travelling displays which can be obtained on loan from other museums.

"Most larger museums are set up in modules of at least 30 by 60 feet, and our display space should at least equal that of one module," he said.

Displays Will Rotate

Plans call for 4,300 square feet of building space — 1,800 square feet allocated for display, with extensive storage and workshop space taking up the balance.

"Modern museum concepts call for as little as 5 per cent of the items to be on display at one time, with the displays changed frequently, rather than the old-fashioned hodgepodge system.

"The constant change of display creates interest and brings a steady flow of visitors instead of the oldtime single visit concept," Johnstone said.

A ways and means committee has already sent letters to service clubs and at least two foundations seeking the funds to fill the gap between the per capita grants and the end cost.

"Once the building is assured, we will then be looking for donations and individual contributions," he said.

Donations "from $5 to $500" will be gratefully received. Johnstone suggested items such as showcases would be suitable for group gifts and larger individual contributions.

The museum complex will be adjacent to Echo 67 Centre, the city's 1967 centennial project.

Planner Will Conduct Catechism Workshop

One of the co-planners of the Roman Catholic Church's Canadian Catechism Program will hold workshops from Sunday to Friday in four Vancouver Island communities.

Father Martin Jeffery, co-director of the National Office of Religious Education in Ottawa, will conduct workshops in Ladysmith, Nanaimo, Courtenay and Port Alberni.

Sister Muriel Loftus of the Office of Religious Education in Nanaimo said Friday that Jeffery was a key person in the planning and producing of the Canadian Catechism Program.

"This program has been recognized in many countries of the world as being one of the best produced since Vatican Council II," she said.

"It represents a real break from the traditional catechism," she said. "It is attractive and certainly it takes into account the psychological development of the child at each grade level."

But it is only a tool, she added, and therefore teachers and parents who make use of it must be prepared in order to really communicate its true spirit.

"That is the reason for workshops and teachins which are held throughout our diocese of Victoria (which covers Vancouver Island) all year round. However, the sessions of the coming week are something rather special, since we have one of the authors of the program with us."

Jeffery was invited by Father William Bulloch, pastor of St. Mary's Church, Ladysmith, with whom he has had a long association.

All sessions will be conducted with a view to serving the needs of parents and teachers as adult Christians and religious educators, Sister Muriel said.

Here is the schedule:

- 2 p.m. Sunday — Workshop for parents and teachers, St. Mary's Church hall, Ladysmith.
- 8 p.m. Sunday — The Canadian Catechism, a pastoral program for parish renewal, St. Mary's Church Hall, Ladysmith.
- 8 p.m. Monday — The Canadian Catechism focuses on Christ, St. Mary's school, Ladysmith.
- 2 p.m. Tuesday — Session with priests of diocese, Rockridge, 900 Nicol Street, Nanaimo.
- 8 p.m. Tuesday — The ('New') Morality and the Canadian Catechism, St. Mary's school, Ladysmith.
- 8 p.m. Wednesday — Sacraments; acts of faith in a risen Christ, St. Mary's school, Ladysmith.
- 8 p.m. Thursday — The Canadian Catechism, a pastoral program for parish renewal, Canadian Martyrs Church hall, Courtenay.
- 8 p.m. Friday — The Canadian Catechism, a pastoral program for parish renewal, Smith Memorial school, Port Alberni.

IFIED

SEVENTEEN

ate

ial

kton. The dogfish
hat and more.

n said the 17-ton
now in cold storage
l be destroyed, but
r, 15-ton shipment
ady been sent to
West Germany.

ny doesn't have a
standard and is
on establishing one,
ouldn't allow move-
what remained
said.

n said it is standard
o disallow shipments
out of the country
level of mercury is
than allowed in

partment now will
nd out whether the
problem is confined
alt of Georgia or is
n other areas as

★ ★ ★

tion to ocean-going
B.C. during the past
had to contend with
contamination of fish
ast one freshwater

nmer, the B.C. Fish
life Branch posted
Lake, northwest of
George, after rainbow
re were found with
levels of 2.86 parts
n.

weeks later, it was
d that grebes eating
n Pinchi had mer-
ncentrations of 25
r million in their

unch speculated that
leaked into the lake
mine that was in
there more than 20
.

y is extremely toxic
is and concentrates
in and kidneys.

awa

ants

eum

of provincial and
rincial centennial
Friday morning,
Johnstone said.

•

ore they are final,
said.
ain thing is to make
display space, a
of 30 by 60 feet and
igh, so the museum
le to take advantage
ide range of travel-
lays which can be
on loan from other

langer museums are
modules of at least
feet, and our display
ould at least equal
e module," he said.

tate

lready sent letters to
ubs and at least two
ns seeking the funds
gap between the per
rants and the end

the building is as-
will then be looking
tions and individual
ons," he said.
ns "from $5 to $500"
gratefully received.
suggested items
showcases would be
for group gifts and
individual contribu-

useum complex will
cent to Echo 67
he city's 1967 centen-
ect.

hop

hrist, St. Mary's
adysmith.
.m. Thursday — The
Catechism, a pas-
ogram for parish
Canadian Martyrs
all, Courtenay.
p.m. Friday — The
Catechism, a pas-
ogram for parish
Smith Memorial
ort Alberni.

271 LOTS FOR SALE

TWO CHOICE LIGHT INDUSTRIAL SITES
1. Over 11,000 square feet on KINGS ROAD, just off Douglas St. A face lifting is in the offing for this whole area. A good buy at $40,000.
2. Nearly 11,000 square feet on ROSE ST., near Woodward's. Try your offer on the asking price of $28,900.

ATTENTION BUILDERS!
14,000 sq. ft. lot in Cloverdale area with older two-bedroom no-basement home. Suitable for low rental or condominium project. Try your offer on the asking price of $16,900.

DUPLEX-ZONED LOT IN LANGFORD — Price $5,700

LOVELY TREED BUILDING LOTS on a quiet street in Sidney. Priced from $5,950 of $6,500.

For full information on either of the above call: DAVE TAYLOR or BILL SIDHU, 382-4231.

RITHET AGENCIES LIMITED

HAIDA HEIGHTS
NOW OPEN
2 AC TO 6 AC LOTS
BEAUTIFUL SEA VIEWS
Turn off Rocky Point Road onto Aquarius and watch for Haida Heights sign.
479-4696 — 477-2330

CADBORO BAY SEAVIEW LOT $14,500
High lot, 88' frontage. Call A. F. GOWER, 598-3321.

SEAVIEW LOT 10-MILE POINT
A level easy lot to build on. 90x155, some rock, trees. Situated on corner Smuggler's Cove Road and Baynes Road. Prepare now for spring building. Priced only $15,200. Call D. G. WHYTE, 598-3321.
Mears Whyte and Gower Ltd.

MADRONA RIDGE
Distinctive homesites on Beautiful Triangle Mountain.
—City water, perc. tested, treed.
—Commanding views of city, Straits, and Olympics.
—15 minutes from town.
—2 miles from Colwood Shopping Centre.
—Fulton Road off Sooke Road.
658-5713

WANT TO BE KING OF YOUR CASTLE?
Then see the high Sea and Mountain view Lots on Catalina Terrace. Perc tested. Underground wiring. Storm drains. Street lights. Black topped road and water. Hurry — only 2 left. Low down payment.
MABEL CRACK — 652-1412 Res. — 385-7761 24 hrs.
D. F. Hanley Agencies Ltd.

WOODED HALF ACRE
In the Cordova Bay Area, this BEAUTIFUL LOT is a REAL BUY at only $10,900 with some selective clearing this would be SECLUDED, yet within 15 minutes to town, lovely building site.
JOHN BISHOP, 479-1667
Res. 656-2308
J. H. Whittome & Co. Ltd.

127x174 LOT — $8,950
Excellent ½ acre building lot with some trees. Valley views. Perc tested. Plenty of room for "U" shaped driveway. All newer homes as neighbors. 15 min. to city centre. Cliff Salmond at Gardner Realty Ltd. 385-7721 or Res. 477-3626.

SKYLINE PARK ESTATES
7 VIEW LOTS available: 14 more to come in spring. Make your choice now before increased costs force prices up. Priced $6,950 and up. Call
KEN JENSEN, ISLAND HOMES LTD.
386-7345, res. 592-9079

3.7 ACRES
Excellent bldg. site on Old. W. Saan. Rd., high side, nicely treed, some meadow with distant seaviews, on city water. $16,900. Jeff Chalk, 477-5274 or 386-3231. Block Bros. Realty.

SIDNEY BUILDING LOTS
Cleared level lots — each 67'x120'. Blacktop road, sewers and storm drains. Dead-end street. $6,500 each.
CEC PEARCE, 385-8771 (anytime)
Brown Bros. Agencies

SEWERED LOTS
Several choices in a very good area, close to shopping centre and schools. Priced $6900 and up. Underground wiring; ready to build on. Call Ron Crow, 386-7545, Island Homes Ltd.

GOOD LEVEL BLDG. LOT, CLOSE in, Mayfair shopping area, $7,000. Open to offers. Call
YVONNE ALLABARTON
388-4401, 385-5848
Shirley Philips' Homefinders Ltd.

10 MILE POINT
1.8 Acres
$35,000 or near offer. Terms.
DESMOND HOLMES — 384-8126
W. H. SOUTHWARD — 384-8126
PEMBERTON, HOLMES LTD.

GORDON HEAD
Excellent seaview — suitable VLA. 90 ft. wide. Fruit trees. Asking $11,900. Call Terry Fortune "THE LOT MAN" at REALCARE ESTATES LTD., 1005 COOK ST., TEL. 388-7733.

CITY
To right of 1619 Oakland Ave. Level, no rock, on sidewalk.
Only $7,600
DIRK OKKER — 478-4501 Evenings
KEN WALTERS — 385-7820 Evenings
Swinerton, Stewart Clark Ltd.

100' FRONTING ON ELAINE WAY (off Tanner Rd.), by 186' deep backing gently down to Pat Bay Hwy. Valley view, sea glimpses. Perc. tested. Cash price $9,250. JOHN RUSSELL, 386-2035 or 592-3348. Mayfair Realty Ltd.

SEWERED SIDNEY LOT
In the choice Melville Park subdivision. Ready to go at a good price of $6,000. Call quickly to 386-2935, ask for JOHN MOLYARD.
Mayfair Realty Ltd.

CENTRAL SAANICH
Last lot in new subdivision. Nicely treed and secluded. 18 mins. to town. As low as $500 down. KEN HENDERSON — J. A. Henderson Realty Ltd., 385-9741.

273 PROPERTY FOR SALE

CENTRAL SAANICH
(A)—BRENTWOOD BAY: 1.75 ACRES
Choice level land, in good revenue producing loganberries.
Price $11,000 — Terms.
(B)—MT. NEWTON: 2.5 ACRES
Gentle sloping land, partly treed. Beautiful valley and some seaviews.
Price $15,000 — Terms.
(C)—DEAN PARK: ½ ACRE
Level ½-acre lot in area of prestige home, perc tested, piped water, ready to build on.
Price $8,250 — Terms.
385-3435 AL VICKERS 652-2266
P. R. BROWN & SONS LTD.

1.—VLA PROPERTIES
I have several good open properties, half acre to 5 acres. Qualified for VLA. Price $3,500 to $4,500 per acre. Some good homes on half acre to 1 acre, ranging from $16,000 to $29,500 with and without basement. They qualify.

2.—6.6 acres, $16,000. ALBERT HEAD on Duke Rd., well drained, treed acreage, 550' frontage, dividable into three 2-acre lots, some merchantable timber. A bargain.
3.—17 ac., SEAVIEW. Albert Head, long road frontage on water line. 2 acre subdivision zone, $2,600 per acre.
384-4962 D. L. Macdonell 388-5555
B.C. Land.

METCHOSIN BEAUTIFUL SEAVIEW
A fully fenced one-acre parcel just a short 20 minutes from town and a 3 minute walk to the seashore. This lovely duplex building lot is ready to go, has city water piped throughout, perc tested, fruit trees and has a small barn with a cement foundation that can be utilized as a garage — workshop or for keeping 2 or 3 of your favourite riding horses, chickens or what have you.
Full Price $9,200 with Extremely good terms
To view phone RON SEDGER at Newstead Realty, 382-8117 or 479-3673 anytime.

273 PROPERTY FOR SALE

5 ACRES AND 1 ACRE — NORTH Saanich, East end of Tatlow Rd., just up from Wain X Rd. Signs on property. Front half fairly cleared. Call Ken Jensen, 386-7545, res. 592-9079. Island Homes Ltd.

WATERFRONT ACREAGE LOTS, FARMS
Call "land specialists" 743-5525
Malahat Realty Ltd.
Cobble Hill, B.C.

APARTMENT SITE ON 505 CRAFTON Ave. 20,760 square feet. Full price $36,500. Call Harold Ware at Gardner Realty Ltd., 385-7721 or Residence 598-4358.

10.29 ACRES IN PRINCE ALBERT. City Limits. Good developing area. $29,000. Victoria Press. Box 538.

274 PROPERTY WANTED

Land Wanted—
Service Today—
Sales Tomorrow—
Have land enquiries from interested clients wanting raw land; farm land; waterfrontage. Small or large. 40 mile range of Victoria okay. West Coast Road — Port Renfrew districts as well as Sooke, Jordan River and Peninsula.
If you want to sell, list now so that your property is exposed to the market for the spring season. Call me today. Frank Beamish 385-2471 Johnston and Co. Ltd.

WANTED
Apartment Zoned Property, anything from 10,000 sq. ft. and up. WANTED—Land suitable for residential subdivision purposes.
Please contact VAUGHN THOMPSON at
Canada Permanent Trust Co.
386-1361.
I.C. & I. Dept.

NEEDED
2-BR—Bsmt.—close in around $20,000. Just give me call if you are thinking of selling. Sound advice with no obligation. Mrs. A. Edgington 477-1841 or 477-4531.
Block Bros. Realty

WANTED
Condominium site, 30,000 sq. ft. and over. Will consider all districts. Phone Rick Kinnis at Gardner Realty Ltd., 385-7721.

WANTED
Reasonably priced lots, acreage, or apartment property. Kasapi Construction Co. Ltd., 386-6191.

Vickery and Sons Ltd.
LOTS OR ACREAGE IN ANY AREA.
592-6149 592-6677

HAVE 1965 PLYMOUTH FURY II and $1700 as down payment on land or land and small house in country. 477-4451.

WANTED, OCEANFRONT PROPERTY. Private. Cash. Victoria Press Box 483.

280 ACREAGE FOR SALE AND WANTED

ATTENTION! INVESTORS!
(A) BRENTWOOD BAY
8.72 acres cleared level land, in proposed sewer area, fronting on 2 roads. Ideal for housing project.
Price $55,000 — Terms.
(B) SHADY CREEK
9.78 acres, partly treed, good fertile soil, 300' road frontage, piped water.
Price $50,000 — Terms.
385-3435 AL VICKERS 652-2266
P. R. BROWN & SONS LTD.

WOULD YOU BELIEVE $700 PER ACRE ON HAPPY VALLEY RD. Give me a call and I will show you 82 acres of property with creek frontage, paved road, City water and Hydro on property; excellent holding property. Open to offers on down payment, etc., on full asking price of $57,400.
C. M. (Bud) Forbes
386-2111 Res. 652-2950
Montreal Trust

METCHOSIN THREE ACRES
Rocky and treed three acres with 333 ft. fronting on Latoria Road and depth of 346 ft. City water, power and telephone. Valley and mountain views front and rear. Full price only $7,500. Cash offers considered. Phone GEORGE LEE, P. R. Brown & Sons Ltd., 385-3435 or 478-1903.

METCHOSIN
8-acre parcel offering seclusion and excellent high building site. Asking $16,000. Terms available.

35-Acre parcel, well-treed and mostly level. Asking $70,000. Ron MacDonald or Bud Forbes.
Montreal Trust, 386-2111

CENTRAL SAANICH
2.75 treed acres with lovely views. $15,000.
DAVE TAYLOR — BILL SIDHU, 382-4231
RITHET AGENCIES LIMITED

ACREAGE FOR SALE?
Large or small, with or without home. Building lots, etc. Call GEORGE CHAN, the specialist in Land. 386-2955. Mayfair Realty Ltd.

COUNTRY AND VALLEY, ½ acre lot, city water, perc. tested. $6,000. 15 minutes to town. Selwyn and Rainville, 382-1436.

2.5 ACRES ON GILLESPIE ROAD, high, wooded with seaview. $10,000. J. G. McCormack, 479-6080. Newstead Realty Ltd., 382-8117.

285 UP-ISLAND PROPERTIES

DUNCAN
LAND SELECTIONS AND INVESTMENTS

38 ACRES
Newly cleared — 10 acres peat, 4-acre wood lot. $42,000, $12,000 cash. MLS.

15 ACRES
All clear fenced meadowland next to pine paddocks. Drilled well, large barn. $37,900. MLS.

5.73 ACRES
Commercial highway site. All clear. Drilled well. Wilmot Road. A buy at $22,500.

7.83 ACRES
Commercial — Industrial highway site. Nice home; 689 ft. of frontage. $42,000. MLS. Please call WAYNE GRIFFITH, 746-5171 or 746-6275 Evenings.
H. W. DICKIE LIMITED
Duncan, B.C., 748-5171, 746-6275 eves.
"We Sell The Island"

TELEGRAPH ROAD COBBLE HILL
Here is a 33 acre farm, of which 15 is under cultivation, the balance is open bush pasture. This soil is classified as Fairbridge loam, free from stones and rocks, is fenced and cross fenced. Every square foot of this ground is usable. There is a half mile of paved road frontage. The barn is new and complete with 8 new box stalls, presently used for horse raising. There is also a 2 year old home, which features 4 bedrooms, living room with fireplace, dining area, modern kitchen, 1½ bathrooms, and A-O heating. The water is from a drilled well. For further details contact Walt Hearn 743-5525 eves. 743-2479.

MALAHAT REALTY LTD.
RR No. 1 Cobble Hill
(No Sunday calls please)

CAMPBELL RIVER
$1500 DOWN
MAGNIFICENT SEA VIEW
3 BEDROOMS
FULL BASEMENT
Modern Panabode located high and just a stone's throw from City Centre — Seaview living room with brick fireplace. — Knotty pine electric kitchen with sea view dining area — Full Price Only $19,500.
DICK JAMES — 385-2481
Swinerton, Stewart Clark Ltd.

SHIPS POINT
Three semi-waterfront lots have come up for sale in this popular subdivision. Power, water system, treed lots for privacy, parks, safe swimming beach. Located 20 miles south of Courtenay, 50 miles north of Nanaimo. Priced at $3,500 and $3,000 with terms as low as $30 down and $30 monthly. Phone or write, Frank McLaughlin, Jack Coates. Eves. 758-5112 or 758-7672. Nanaimo Realty Co. Ltd., 17 Church Street, Nanaimo, B.C. 754-2311.

WONDERFUL
45 acre farm on Maple Bay Road. Lake frontage, partly cleared, partly timber. Excellent farm buildings. Beautiful ponderosa type log home with stone fireplace — a dream to behold. Price $180,000. Call C. L. "Mickey" Evoy at 746-6177 or 743-3669. M.L.S. A-47. Nanaimo Realty (Duncan) Ltd., 471 Trans Canada Highway, Duncan B.C.

SELL IT FAST WITH A CLASSIFIED AD NOW! DIAL 386-2121

285 UP-ISLAND PROPERTIES

COWICHAN BAY
10 wooded acres on blacktop road. Excellent water supply from drilled well. Ideal for a mobile home site, also approved for 15 ½-acre lots. Full price $33,000. Terms available. Phone
FRANK WHITTAKER
Office 748-8305 Eves. 743-2319
CANADA PERMANENT TRUST
Box 437
Duncan, B.C.

PARKSVILLE WAY
¼ ACRE
Lovely lot just 50 yards from the beach in a secluded Kozy Kove.
$6,950
DICK JAMES — 385-2481
Swinerton, Stewart Clark Ltd.

290 FARMS FOR SALE AND WANTED

DAIRY FARM
MAY BE TRAILER PK
This lovely farm with rolling pastures and an excellent home on 32 acres provides a good living for the owners but has a terrific potential for future development. At approx. $3,000 an acre this is good investing. Good milk and egg quota. Buildings and barns are well equipped. Asking $85,000 (stock not included).
JOHN BISHOP, 479-1667
Res. 656-2308
J. H. Whittome & Co. Ltd.

SAANICH PENINSULA
HORSEMEN'S PARADISE
27 acres of choice rolling land with stream and overflowing spring-fed well. Mostly cleared pasture land with shade trees, perfect for horses. Older 3-bedroom home and barn included. Asking price $65,000 — Good terms.
385-3435 AL VICKERS 652-2266
P. R. Brown and Sons Ltd.

293 GULF ISLANDS PROPERTIES

SALT SPRING ISLAND LOT
ST. MARY'S LAKE VIEW
$5950 ¾ ACRE
180' road frontage. 275' deep. Partially cleared. Hydro and telephone service. Taxes $42 per year. Low down, 7½% mortgage. Easy monthly payments.
BUSTER EALES
388-4294 (ANYTIME)
D. F. Hanley Agencies Ltd.
(Oakland Branch)

1.47 ACRES SEA VIEW LOT, SALT Spring Is. $5500 (good terms). Leverton Rlty., 385-8012.

CLASSIFIED ADS
ARE LIKE A
SURPRISE PACKAGE!
Dial direct
386-2121
8 a.m. - 8 p.m.

LAND ACT
Notice of Intention to Apply For A Disposition Of Crown Land
In Land Recording District of Victoria and situate* the N.E. corner being approximately 50 yards from the end of the Lugwell Rd. dedication in Otter Point.
Take notice that DELMER G. CROW of 740 Newbury St., Victoria, occupation, school teacher, intends to apply for a lease of the following described lands:—
Block 44, Otter District; except for the; N-W-¼ thereof; and containing sixty acres, more or less. The purpose for which the disposition is required is t for grazing and for children's summer camp.
DELMER G. CROW
Dated January 6, 1971.

BRITISH COLUMBIA HYDRO AND POWER AUTHORITY
Invites Tenders for the construction 138 KV Transmission Line — Jordan River to Goward Substation.
Documents available January 12th, upon prepayment of 10.00 (dollars) plus 0.50 (dollars) B.C. S.S. tax for the first copy and 5.00 (dollars) plus 0.25 (dollars) B.C. S.S. tax for any additional copies, non-refundable.
REFERENCE No. CQ 5366
Sealed Tenders clearly marked as above-referenced will be received in room 1056, B.C. Hydro and Power Authority Building, 970 Burrard Street, Vancouver 1, B.C. until 12:00 noon, February 9, 1971. Details may be obtained at the office of the Purchasing and Supply Department, 10th floor, 970 Burrard Street, Vancouver 1, B.C., telephone 683-8711, Local 2577.

NOTICE TO CREDITORS AND OTHERS
IN THE MATTER OF THE ESTATE OF LEE YIN KWONG, SOMETIMES KNOWN AS LEE KON OR LEE KONG, DECEASED.
NOTICE is hereby given that creditors and others having claims against the estate of Lee Yin Kwong, sometimes known as Lee Kon or Lee Kong, deceased, who died at Victoria, British Columbia, on the 13th day of December, A.D. 1970, are hereby requested to send them to the undersigned solicitor and executor, at Suite No. 201 Broughton Building, 1012 Douglas Street, Victoria, British Columbia, before the 10th day of February, A.D. 1971, after which date the Executor will distribute the said estate among the parties entitled thereto, having regard only to the claims of which he then has notice.
Dated at Victoria, British Columbia, this 29th day of December, A.D. 1970.
PATRICK J. SINNOTT,
Solicitor and Executor.

LUNDS
926 FORT STREET
AUCTION
Today - 930 a.m.
From Crown Assets Disposal Corporation
Large Quantity of
ROPE
All Types and Sizes
FURNISHINGS
RUGS
Car Box Top Carrier, Metal Lockers, Power Mower, Wheelbarrows, Refrigerators Washers, Ranges.
Repossessed
1966 Triumph
650 cc Twin Motorcycle
LUNDS & CO. AUCTIONEERS & APPRAISERS PHONE 386-3308

No Relief For Heart Lineup

By JOHN MATTERS

The long wait for open-heart surgery in B.C. is endangering the health and the lives of those who need the operations.

Typical is Anthony Wilson, a 53-year-old Victoria businessman who learned in late October that one of his heart's valves needs to be replaced.

But he must wait — that's if he survives — until at least March before he is admitted to Vancouver General Hospital for the operation.

"I was told that I might last two years. As I wait, I am almost an invalid," he said in an interview. "I am not complaining because I might bump anyone else from the waiting list.

"Instead, I hope the 59 or so who may be on the list ahead of me will have their surgery earlier and those behind me will not have to endure what I have been going through."

The operation needed by Wilson requires a heart-lung machine — equipment that takes over the functions of the heart and lungs, pumping and oxygenation — and it is now available only at Vancouver General and St. Paul's hospitals in Vancouver.

A Victoria cardiologist says he and an associate have 29 persons on a waiting list for open-heart surgery at VGH. Six have been waiting more than six months.

"In February, 1970, a patient would have had to wait four weeks. The person would have been given a date on which he could expect the operation, but today no such comparable date can be given."

He said he started writing letters about the problem last April, when it became obvious that the buildup of surgery candidates soon would get out of control.

Advice Not Taken

One of the letters asked VGH to keep its open-heart operating room open during the summer holidays but the hospital did not take the advice. Nevertheless, explained the cardiologist, he has had excellent co-operation with the surgeons there.

Dr. Scott Wallace, a general practioner who is Social Credit member of the Legislature for Oak Bay, says he is aware of one patient from Victoria who has died while awaiting heart surgery.

This was a particularly tragic case because the man was only 37 years old and had a family.

Other doctors here say they are seriously concerned about the apprehension of their patients as they wait for months for an operation in Vancouver. The upset it is causing families is indescribable, they add.

When B.C. Health Minister Ralph Loffmark first heard of the wating lists in November, he asked the B.C. Medical Association to look into the possibility of expanding open-heart surgery in B.C.

More Centres

There have been suggestions that Royal Jubilee Hospital in Victoria and possibly Royal Columbian Hospital in New Westminster might be the next centres for open-heart operations.

However, such a development would not be until autumn at the earliest because hospitals first would have to assemble teams of adequately trained nurses and technologists and find the money — between $60,000 and $100,000 a year — to run each unit.

Two or three surgeons capable of open-heart work already are practising in Victoria.

However, Wallace says inauguration of open-heart surgery here is not the immediate solution. At once, he says, steps must be taken to make more beds available in Vancouver for persons recovering from such operations.

"I am a little disturbed that beds available for heart surgery might instead be now occupied by women having abortions," says Wallace.

Demand Growing

The demand for more open-heart surgery has increased as a result of B.C.'s population growth, particularly in the age group that is prone to heart disease.

However, nothing has contributed more than a new operation described as the vein bypass graft, which has become extremely well-established during the past three years.

There's a New Home In Your Future!

Check the Real Estate Ads In This Paper

Now is the Ideal Time to make your family's dream of a "home of their own" come true! In column after column of Classified Advertising, and throughout the paper, you will find hundreds of desirable property listings — the finest on today's market.

Why not go on a joyous home-hunting expedition NOW . . . and move your happy family into their new home at the earliest possible moment!

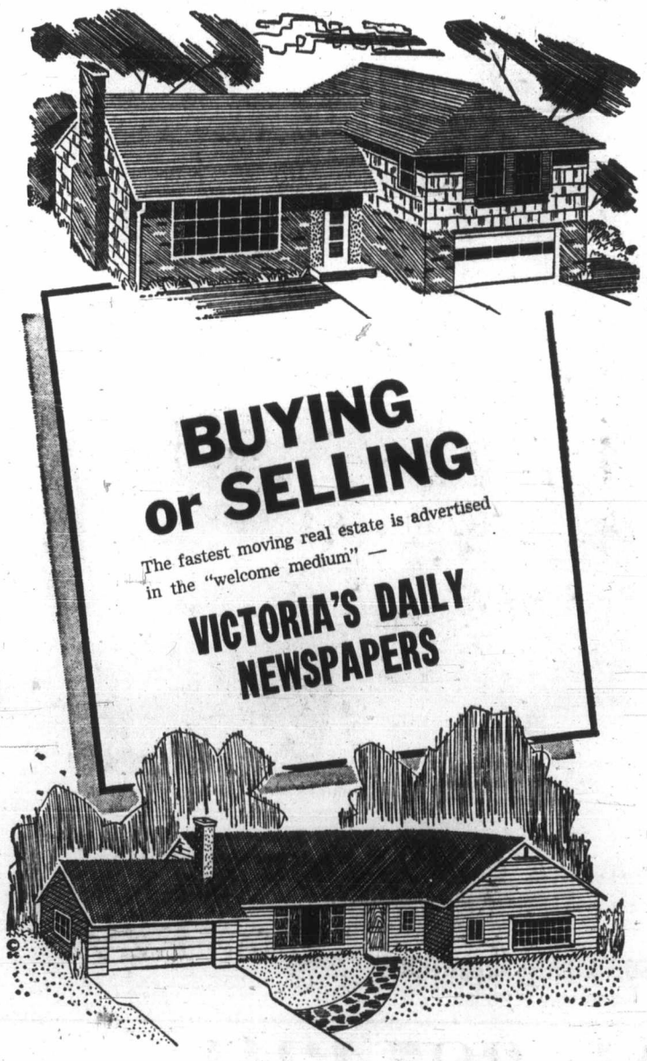

Final Edition
TELEPHONE 383-4111
CLASSIFIED 386-2121

The Daily Colonist.

Vancouver Island's Leading Newspaper Since 1858

Damp, Foggy
Weather details On Page 2

No. 24—113th YEAR — VICTORIA, BRITISH COLUMBIA, SATURDAY, JANUARY 9, 1971 — 10 CENTS DAILY 15 CENTS SUNDAY

Price of Money Dips Third Time in Seven Months

Rates Inch Downward

● Victoria housing vacancy rate steady. Page 9.

From CP

Canada's largest banks reduced low-risk interest rates Friday, a result of easier monetary conditions and pressure from lower rates in the United States.

There were also new announcements of cuts in mortgage loan rates, notably by Central Mortgage and Housing Corp.

The prime rate — the rate banks charge their best customers — will go to 7 per cent from 7½. It is the third prime rate reduction in seven months. The rate was at 7 per cent in March, 1969, and it jumped to a record 8.5 per cent by July, 1969, and stayed there for a year.

The banks will also reduce to 5 per cent from 5½ the interest paid on non-chequable savings accounts.

CHMC cut its mortgage rate to 9¼ per cent from 9½.

The new prime rate will go into effect Jan. 13 at Bank of Nova Scotia and Royal Bank of Canada branches. The Bank of Montreal, Toronto-Dominion Bank and Canadian Imperial Bank of Commerce will adopt the new rate Jan. 15.

Continued on Page 2

PRIME BANK: ↓ **7%**

CENTRAL MORTGAGE: ↓ **9¼%**

Tropical Cruiser Aground

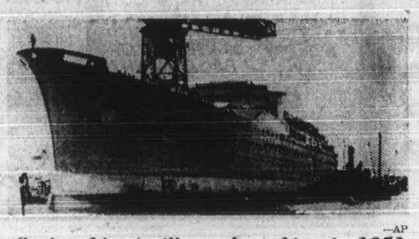

—AP
Cruise ship Antilles at launching in 1951

650 Leave Fiery Ship

From AP-Reuter

BRIDGETOWN, Barbados — The French cruise ship Antilles went aground and burned Friday near tiny Mustique Island in the Caribbean. Hundreds of passengers and crew members took to lifeboats and made it to shore a half-mile away.

Some crew members stayed aboard to fight the fire that blazed out of control.

★ ★ ★

A United States Coast Guard spokesman in San Juan, Puerto Rico, said there were reports of a few persons suffering minor burns. He said the Cunard liner Queen Elizabeth 2 arrived at the scene early today and arranged to take aboard some of the passengers who abandoned ship.

Reports varied on the number of persons aboard. The coast guard estimated there were 350 passengers and a crew of 300, with the majority of the passengers being Americans. The New York agent for the line said the Antilles had 340 passengers and 350 crew, with only 30 of the passengers listed as Americans or Canadians.

★ ★ ★

A Mustique housewife, reached at the island's single telephone, said survivors were coming ashore and "it would seem there have been no casualties."

Joy Sprott said the black-hulled, 600-foot luxury liner "ran aground about a mile offshore and everyone aboard apparently managed to make it to Mustique. There was absolutely no panic and all the people who have come here are in good condition."

She said the islanders used their small boats to ferry many of the passengers from the ship.

★ ★ ★

A coast guard aircraft circling the area reported some 50 small boats at the scene and said 17 lifeboats had reached land. The fire burned into the night and the ship's superstructure was destroyed, the pilot said.

Three coast guard planes were sent to the scene 20 miles south of St. Vincent Island in the Windward Islands.

Reports reaching Martinique said the fire erupted in the engine room and flared out of control.

The reports said the fire broke out after the vessel hit a hidden reef which ripped open the hull along two of its holds.

They said the fire spread from the engine room into the dining room and, despite efforts by the crew to control it, became a direct threat to the passengers' lives. It was then that the captain ordered the evacuation of the ship, the reports said.

The captain, senior officers and fire crew remained aboard to battle the blaze.

An armada of rescue craft was en route to the area.

The cruise vessel Empress of Canada and two island cargo craft steamed out of Bridgetown, with the Empress due at the scene before midnight. The luxury liner Queen Elizabeth 2, which was headed for Barbados, changed course for Mustique and the U.S. Coast Guard cutter Courageous sailed out of San Juan.

Government Won't Deal

U.K. Envoy Kidnapped In Uruguay

MONTEVIDEO (AP) — A dozen terrorist guerrillas kidnapped the British ambassador to Uruguay Friday and savagely clubbed his guards to the ground.

The Tupamaros guerrillas used a phoney vegetable vendor armed with a machine-gun and six stolen getaway cars in the well-planned abduction of Ambassador Geoffrey Jackson, 55. Jackson was spirited away in his own black limousine, which was found later in flames.

Troops and police threw a blockade around Montevideo but it failed to trap the kidnappers.

Authorities await a communique from the Tupamaros giving their ransom demands. The guerrillas have abducted seven persons in two years as a means of forcing the government to free jailed terrorists or meet other demands.

The foreign ministry issued a statement saying it would not negotiate with Jackson's

Continued on Page 2

—AP

Playing It Cool

Three bears, reminiscent of storybook tale, are ice sculpture by Mrs. Richard Stolley of north-central Illinois community of St. Charles. Area went through another subzero day Friday — another delay until warm porridge becomes a reality.

South Africa

Polymer Pulling Out

KARACHI (CP) — Prime Minister Trudeau said Friday Polymer, the Canadian crown corporation, now is divesting itself of its 5.6-per-cent interest in Sentrachem Ltd., the South African firm which owns a synthetic rubber company in South Africa.

He made the announcement at a news conference here while en route to the Commonwealth prime ministers conference in Singapore at which projected British arms aid to South Africa will be a major issue.

Trudeau said the government decision that Polymer, based at Sarnia, Ont., should divest itself of the South African holdings is being carried out gradually.

Polymer could not dump all its shares at once or it would lose money, Trudeau said.

Chartrand Sent to Jail For Courtroom Outburst

MONTREAL (CP) — Another wild outburst in court Friday resulted in a one-year sentence for contempt of court for labor leader Michel Chartrand, who called the presiding judge "prejudiced, partial and fanatical."

Chartrand, 55, president of the Montreal council of the Confederation of National Trade Unions, is to appear with four other well-known Quebecers Feb. 1 for trial on charges of seditious conspiracy and membership in the outlawed Front de Liberation du Quebec.

★ ★ ★

At his appearance in Court of Queen's Bench Friday he was scheduled to present a motion for separate trials, but instead he launched into a tirade against Mr. Justice Roger Ouimet.

He accused the justice of having expressed opinions about persons detained under the Public Order Act.

"Judge Ouimet is fanatical and partial," he shouted. "Everybody knows your opinions. You're smaller than I thought."

Chartrand then complained about being detained "in a five-by-seven cell with no lights, no nothing."

When escorting policemen took his arms to lead him from the prisoner's dock, he made a brief attempt to shake them off.

"See," he shouted at the bench, "it's the police who run things."

He delivered a similar tirade Thursday when his Feb. 1 trial date was set at the opening of the winter assizes.

Facing trial with him on similar charges are lawyer Robert Lemieux, writer Pierre Vallieres, teacher Charles Gagnon and Jacques Larue-Langlois, former CBC radio producer.

Lemieux appeared after Chartrand was sentenced. He was scheduled to present a motion to quash the charges, but instead accused the presiding judge of being pre-

Continued on Page 2

Chartrand

—CP
Bramley, Turner, Anderson after release

Asylum Bid Fails

Two Convicts Overpowered By Hostages

KINGSTON, Ont. (CP) — Two prisoners — a convicted murderer and a rapist — were overpowered Friday after they had held three Kingston penitentiary officials hostage for nearly 24 hours in a bid for asylum in a foreign country.

The drama ended as suddenly as it had begun Thursday when the prisoners seized three officials in a carpentry shop and threatened to kill them if guards came near.

Earl Button, a prison supervisor, said the hostages obtained their freedom when one of the prisoners left the shop and the hostages jumped the second, who was left to guard them.

★ ★ ★

The absent prisoner was immediately surrounded by guards. A number of knives were seized.

The hostages were in good condition.

The end came shortly after the prisoners made three demands, one of which was for political asylum in any country that would accept them.

Prison officials identified the prisoners as Anthony Jack, 31, of Kenora, Ont., serving a life sentence for non-capital murder, and Ronald Gordon Turner, 17, of Windsor, Ont., serving six years for rape and armed robbery.

★ ★ ★

The second demand was that two prisoners, whom Warden Arthur Jarvis did not identify, be released from solitary confinement and brought to the carpentry shop.

The third request was for a meeting with a representative of the embassy of a country

Continued on Page 2

Dane Hurt

A Rocket's Not For Eating

AARHUS, Denmark (AP) — Vagn Larsen, 17, was in hospital in serious condition Friday after accidentally swallowing a midget rocket that fired in his mouth, went down his gullet and exploded in his chest.

Doctors said the boy's gullet was ripped open right behind the heart but think he is out of immediate danger.

During a delayed New Year's party, Larsen apparently put the rocket between his teeth and asked a friend to light the fuse with the burning end of a cigarette.

His intention was to remove the rocket—made of cardboard and about five inches long—and throw it into the air before it fired.

But the rocket stuck to his lips and the youth panicked, swallowing the rocket.

INSIDE

Multiple Warheads Ready in U.S. —Page 14

★ ★ ★

'Communist' Canada Drives Trio to U.S. —Page 19

★ ★ ★

	Page
Bridge	23
Churches	12, 13
Comics	20
Courtroom Parade	16
Crossword	24
Entertainment	14, 15
Financial News	8, 9
Garden Notes	20
Names in the News	5
Sport	7, 10, 11
Television	22
Women	18, 19

Committee on Constitution

B.C. Response Best Yet

By DON GAIN

● B.C. groups favor BNA Act revision, not its scrapping. Page 5

West Coast response to the parliamentary committee on the Constitution of Canada has been more enthusiastic than anywhere else in Canada, the chairman of the Progressive Conservative caucus on the committee said Friday.

★ ★ ★

In a telephone interview from Vancouver, Melvin McQuaid, MP for Cardigan, P.E.I., made the statement following public meetings in the mainland city.

Most of the 30-member joint Senate-Commons committee will be in Victoria today for public meetings at the Empress Hotel at 11 a.m. and 2 p.m., McQuaid said.

McQuaid flatly contradicted the statement of Richard Gervais, executive assistant to the committee, made to the Colonist late in December, that notices of the public meetings were purposely delayed to elicit "spontaneous" comments from those attending.

"That just isn't the case at all," McQuaid said. "I certainly don't know where he got that idea. Advertisements should have been placed at least a month in advance. There was no excuse for it. We had a meeting weeks ago and drafted the form of the advertising."

People should be encouraged to present briefs in advance to give committee members a chance to study them before discussing them at the meetings, he added.

"That was definitely not the intention of the committee or of the steering committee. We heard this same complaint here in Vancouver. I'm going to get to the bottom of it."

Newspaper advertisements appeared in Victoria Dec. 28.

★ ★ ★

An estimated 700 British Columbians crowded into the Social Suite of the Hotel Vancouver Thursday night and about 200 were turned away. Meetings on Friday were well attended and McQuaid said another would

Continued on Page 14